The Weather
Today—Some cloudiness in the morning, sunny in the afternoon with the high near 67. Sunday—Fair and cool. Yesterday—High, 67 at 4:10 p. m.; low, 45 at 5:44 a. m. (Details on Page B-13.)
Phone NA. 4200

The Washington Post

FINAL
Phone NA. 4200

NO. 26,644 | Copyright, 1949, By The Washington Post Company. | Entered as Second Class Matter, Postoffice, Washington, D. C. | WASHINGTON: SATURDAY, MAY 28, 1949

CARRIER DELIVERY PER MONTH | Daily and Sunday $1.25 City Zone $1.50 Elsewhere | Daily Only .90 " " .20 " | Sunday Only .45 " " .45 "
SINGLE COPY PRICE | Daily .05 | Sunday (city zone) .10 | Sunday (elsewhere) .15

Soviet Warning on Berlin Airlift Ignored

Senate Goes To Work on Home Rule For District

By Edward F. Ryan
Post Reporter

The Senate went to work yesterday to give Washington a new home rule government this year.

Four Senators joined in appealing for prompt passage of the District home rule bill after Senate Majority Leader Scott W. Lucas (D., Ill.) won Senate backing by a voice vote for his move to bring the measure up for action. The voice vote made it the Senate's pending business, but voting was delayed until Senate sessions resume next Tuesday.

Calls to give Washington's voteless residents a voice in managing their own affairs were sounded by Senators Estes Kefauver (D., Tenn.), Spessard L. Holland (D., Fla.), Robert A. Taft (R., Ohio) and Joseph C. O'Mahoney (D., Wyo.)

But while they spoke for the measure, an opposition move began with introduction by Senators James O. Eastland (D., Miss.) and Olin D. Johnston (D., S. C.) of an amendment to the home rule bill to ban any change in Washington's present racial segregation setup without public referendum and approval by Congress.

Backed by Russell

This plan was backed by Senator Richard B. Russell (D., Ga.). At the same time Russell voiced his belief that the home rule bill is not to be regarded as a part of the Administration's civil rights program, but is a separate and local issue.

Russell said he had heard of no plan for attempting to block the home rule bill by long discussion. He said there would probably be considerable debate, and that he may speak against the bill.

Sponsors of the bill—including nine members of the 13-member Senate District Committee—have predicted that the bill would pass if the Senate found time to take it up.

That time was found yesterday.

Senator Taft, chairman of the Republican Policy Committee, who took a direct hand in shaping some details of the home rule bill, declared it should be promptly approved by both the Senate and House.

He said that as one of the great cities of the Nation, Washington has all the qualifications for local self-government that other cities have.

Never Get Chance to Vote

He said it was "exceedingly anomalous" that in Washington American citizens are born and grew up with never a chance to participate in their local government.

Referring to congresisonal control over District affairs, Taft declared that the residents of Washington are governed by a body that has no time to take the proper interest in their welfare.

Senator Holland, who collaboraied as a Senate District Committee member in the last Congress in working out a home rule bill then, strongly indorsed the new measure. He protested that some 900,000 District residents are now denied the right given inhabitants of every other American city to

See RULE, Page 9, Column 1

Bow Street Smiles With Eisler . . .

"COMRADES"—Gerhart Eisler (center) gestures with his hands and shows his jubilance upon being freed yesterday by a judge in London's Bow Street Magistrate's Court. His attorney, Stanley Moore, is on his right. Some in the group appear as happy as Eisler

Associated Press RADIOPHOTO

Many Leaving City to Spend 3-Day Holiday

Encouraged by forecasts of sunny, though cool weather through most of Memorial Day weekend, thousands of area workers, from the President down, left the city last evening as Government and most private offices closed for three days.

Air and highway travel appeared heaviest this year, transportation officials indicated, with airlines reporting capacity loads on many flights and a few adding extra sections to such points as New York.

The American Automobile Association, which warned of an expected 1000 or more highway casualties throughout the Nation this weekend, also reported that resorts at many Virginia beaches, as well as mountain areas in nearby States, were well booked in advance.

Extra help was required at the local AAA office to answer inquiries and make reservations for motorists, whose favorite goal seemed to be New York, the Virginia beaches, Williamsburg, nearby mountain resorts and the Skyline Drive, the travel department reported.

Both tubes of the Holland Tunnel are open now until 8 p. m., the AAA reported in answer to many inquiries. The tube that was damaged recently by an explosion is closed at night for repair work, and the other is used for two-way traffic after 8.

Bus line officials reported heavy travel in and out of the city last night. At Union Station, eight or nine extra sections were reported being added to New York trains in each direction, but railroad travel was off as compared to last year, officials reported.

The Old Bay Line "could have filled another boat" as its steamer District of Columbia left for Norfolk last night. It is booked solid for the northward trip Monday night, a spokesman said.

The Weather Bureau's forecast was for partly cloudy, cool weather today, following early morning showers. Fair, cool weather, with the maximum temperature in the 70s, was predicted for Sunday and Monday, with possible showers Monday evening.

British Court Frees Eisler; U. S. to Study New Approach

By Murrey Marder
Post Reporter

Gerhart Eisler appeared to have made good in his attempt to keep out of the hands of United States authorities, it was privately admitted here last night.

The Justice Department stuck by its announcement that it will "exert every effort to secure the return of the fugitive."

But outside that department, several officials conceded that they know of no further course of action to alter the British magistrate's order which freed the stocky little Communist.

That decision is bound to serve as a propaganda weapon for the Iron Curtain countries in their attacks on the United States for what they have already described as the "political persecution" of Eisler, who was described while he was here as the Nation's "Number One Communist."

In New York, Mrs. Gerhart Eisler, 37, who was taken to Ellis Island after her husband fled, was overjoyed yesterday at his release —and appeared scheduled to join him overseas.

Immigration officials said that on Wednesday they will proceed against her with deportation proceedings, pending for more than a year, on grounds of overstaying her transit visa.

The Polish-born woman, who came here with Eisler in 1941 allegedly en route to Mexico—went into court yesterday and withdrew a writ for habeas corpus in which she charged she was being held as a hostage for her husband.

On Capitol Hill, the British court's determination that Eisler cannot be extradited under the British-United States Extradition Treaty, was greeted with mixed feelings ranging from "good riddance" to charges of British "ingratitude."

"That's getting him deported and at a low cost," said Senate Republican Leader Wherry (Neb.).

But Representative Brown (R., Ohio) commented: "What a great demonstration of appreciation by the British government of the sacrifices we have been making to aid the British people!"

Senator Ferguson (R., Mich.) said the decision "strikes at the very foundation of justice," and he expressed belief that the court was "intimidated" by Communist pickets.

Representative Walter (D., Pa.)

See REACTION, Page 4, Column 1

London, May 27 (U.P.).—A British court freed Gerhart Eisler today, holding that he had been convicted of no offense for which he could be extradited to the United States.

". . . The United States . . . has failed to show that Mr. Eisler has been guilty of an extraditable crime," ruled Sir Laurence Dunne, chief metropolitan police magistrate.

Eisler was turned loose at once, after 13 days in jail since he was carried kicking and screaming from the Polish liner in which he escaped from the United States after jumping $23,500 bail.

Eisler went to the Home Office to apply for a visitor's permit in Britain, announcing that he hoped to leave for Germany via Poland in a few days.

At a press conference tonight, Eisler said he believed the United States would still try to catch him.

"I expect the American authorities will even attempt piracy on the high seas to get me," Eisler said. "But I am taking special measures."

An American Embassy spokesman said:

"We will record the decision of the court in the case and abide by it.

"We expect a statement from the United States State Department in a few days."

Eisler, who was called the real power in the American Communist Party during his eight years' stay in the United States, came up for hearing in Bow Street police court. Bow Street is Britain's

See EISLER, Page 4, Column 3

2% Sales Tax Takes Effect Here Aug. 1

(See Questions and Answers, Pg. 7)

President Truman yesterday signed into law the 17-million-dollar District revenue bill including the 2 per cent retail sales tax.

His action amounted to an order to put the sales tax into effect on August 1. Under the bill the sales levy is to take effect, along with increased liquor taxes, on the first day of the first month that follows by 60 days the signing of the act.

Presidential approval of the revenue bill also boosted chances for quick action on pay raises for city employes.

May Seek Action Tuesday

House District Chairman John L. McMillan (D., S. C.) announced that he will explore the possibility of asking House action Tuesday on the bill to give a $330 annual pay raise to District policemen, firemen and school teachers.

The increases would be retroactive to last July, when Federal classified employes received a similar boost.

McMillan pointed out that he has the consent of House leaders to oring the pay bill to a House vote Tuesday if the measure can be handled quickly at that time. He said that if he finds there is to be lengthy opposition, or controversial amendments, the bill will be held over for action on the following Monday's District Day.

At the same time, Representative James C. Davis (D., Ga.) whose District subcommittee prepared the policemen, firemen, and teachers' pay bill, said he had received the draft of an amendment to extend the retroactive increase to District per diem employes. The amendment was drafted by Corporation Counsel Vernon West.

Raises in Separate Bills

Pay raises for classified District employes, carrying the same $330 retroactive provision, are being considered in separate bills pending in both houses.

District officials said some thought had been given to the chances for handling all the municipal pay raises in one bill. But members of the House Civil Service Committee said a single bill might run into a parliamentary snag, since raises for District classified and unclassified employes fall in the jurisdiction of separate committees.

Besides the sales tax features of the revenue bill, the new law boosts the real estate tax rate from $2 to $2.15 per $100, hikes local liquor taxes and license fees 50 per cent and beer levies 100 per cent, and changes the District income tax laws.

Representative Davis also announced that the District Subcommittee in charge of police legislation will begin a hearing at 10 a. m. Wednesday on increased pensions for widows and children of Washington police and firemen.

Committee aides invited prospective witnesses to submit requests for time to testify.

Final approval of the revenue law was praised by Frederick P. H. Siddons, president of the Washington Board of Trade. He said the board was gratified and feels the sales tax is the "most appropriate source" of new revenue.

Day's Session Bogs Down

Vishinsky Presses Big Three For German Unity Proposals

Paris, May 27 (NYHT).—Soviet Foreign Minister Andrei Y. Vishinsky repeatedly pressed his Western colleagues to make concrete proposals on the unity of Germany as today's session of the Council of Foreign Ministers bogged down in what a British spokesman later described as "the closest thing I can imagine to a four-power filibuster."

In response, French Foreign Minister Robert Schuman said "we also have our proposals." One Western source said it was likely a Western project would be forthcoming next week. Today, however, the Western diplomats concentrated on trying to find out more about what Vishinsky has on his mind.

The Soviet Foreign Minister seemed even more anxious to draw out the Westerners. Turning to Secretary of State Acheson, he asked insistently, "What does the United States propose in order to resolve this problem on our agenda? What concrete measures does it suggest? How does it see the solution? How will German unity be reestablished? Have the other delegations a plan?"

Getting no satisfactory answer to these queries, Vishinsky then asked the Western delegates if they wouldn't submit amendments to the Soviet proposal. He said he would even be willing to consider changes that would give the Germans more liberty than the original Russian plan outlined.

Acheson suggested the conference take up such economic questions as the reparations the Russians are taking in the form of current production in the Soviet zone.

British Foreign Secretary Ernest Bevin said nothing at all during the three-hour session beyond stating that he had no proposals to make.

Senate Asked To Give Pact Vote Priority

By Robert C. Albright
Post Reporter

A reshuffling of the Senate program to give the North Atlantic Treaty a No. 1 priority over other major Administration measures has been requested by the State Department.

Acting Secretary of State James E. Webb made a special trip to the Capitol yesterday to urge early billing of the treaty.

He talked to both Senate Majority Leader Scott W. Lucas (D., Ill.) and Senate Foreign Relations Chairman Tom Connally (D., Tex.).

No decisions were reached but Lucas is understood to have left the matter of treaty priority pretty much up to Connally.

The Senate Foreign Relations Committee hasn't completed action on the pact. A committee report is in preparation and will be considered by the committee next week. Connally said the earliest possible date his committee would be ready to proceed with the treaty in the Senate is a week from Monday.

There are Senate program complications, however. Leaders had tentatively agreed to give the Administration's Taft-Hartley Act repealer top billing when the State Department made its request, and the labor legislation may still lead the slate over both the Reciprocal Trade Extension Act and the North Atlantic Pact.

The reshuffling developed when

See PROGRAM, Page 2, Column 2

All of U. S. Ships Out of Tsingtao

The Navy said yesterday it had been informed all its ships and shore personnel in the Tsingtao area left a "couple of days ago."

Recently the force at that North China port had included a cruiser and one or two destroyers.

Tsingtao has been used by the American Navy as an operating base since soon after the end of the war.

Captive Mines Union Shop Ruled Illegal

The National Labor Relations Board yesterday ruled illegal the union shop contract which John L. Lewis forced the steel companies to sign last year for their coal mines.

The board held unanimously that the contract, signed after the United Mine Workers chief called a week-long strike in the so-called captive mines, is a clear violation of the Taft-Hartley law.

It ordered the UMW and the 18 steel companies involved to "cease giving effect" to the union shop clause which requires all persons hired to work in the captive mines to join the UMW.

The Taft-Hartley law forbids union shop contracts unless the employes covered by the agreement approve of it in advance in a secret ballot election conducted by the NLRB.

The 40,000 UMW members covered by the captive mine contract were not polled on the union shop question because the union is not eligible to call on the NLRB for its services. It is not eligible because Lewis and other UMW officers have refused on grounds of principle to sign the non-Communist affidavits required by the law.

Lewis and the steel companies were given 10 days in which to comply with the board order.

Lewis has the right to appeal the board's ruling to the U. S. Court of Appeals here. Or he can ignore the order, and it will be up to the NLRB to go into court and seek a temporary injunction forcing the union and steel companies to comply with the order pending a judicial review.

The contract expires on June 30. Lewis is expected to meet with the steel companies sometime after June 10 to negotiate for a new pact.

He met with Southern coal operators at Bluefield, W. Va., for contract talks this week, but negotiations were promptly snagged when Lewis challenged the right of the Southern Coal Producers Association to bargain for the operators. The meetings were recessed yesterday until next Thursday.

The NLRB action upheld a

See MINERS, Page 2, Column 1

Truman, Kirk Discuss U. S.-Soviet Relations

Admiral Alan G. Kirk, new Ambassador to Russia, discussed Soviet-American relations with President Truman in a half-hour conference at the White House yesterday.

Kirk told reporters the talk covered the whole field of relations between the two countries and Mr. Truman gave him "general instructions."

Maneuvers Notice Asks Narrowing Of One Lane

Helmstedt Rail Line Paralyzed By Strike; Supply Situation Critical

Berlin, May 27 (AP).—The Russians suggested narrowing of one of the three airlift lanes to Berlin as a safety measure today, saying Soviet military maneuvers will start immediately and they will not be responsible for Allied planes entering the "danger areas."

United States and British authorities replied that their planes will continue to fly the corridors —20-mile-wide links between west Berlin and west Germany—without deviation.

Paralysis Grips Railway

The notification was given the Western allies as total paralysis gripped the railway from Helmstedt in this 11th day of a strike by anti-Communist west Berlin rail workers.

Berlin's "supply situation" appeared as critical as it was at the height of the recently lifted Soviet blockade.

The airlift has again become the main source of supply. It is steadily ferrying in about 8000 tons daily.

Willy Kreikemeyer, president of the Soviet-controlled Reichsbahn (railway system), made a new peace offer to rail strikers—60 per cent west Mark wages—in a Radio Berlin broadcast tonight. Strike leaders immediately called the offer worthless.

Demands Capitulation

West Berlin's lord mayor, Ernst Reuter, demanded that the Reichsbahn capitulate to the 12,000 strikers' demands for:

Full wages in west marks, recognition of the anti-Communist UGO (independent labor organization) as their legal bargaining agent, and rehiring of rail men dismissed for "political reasons."

Rail tracks in the Soviet zone were jammed with 34 stalled freight trains. Not a single train has moved since yesterday into west Berlin yards.

'Cosmic Ray' Box From Sky Empties Police Station

New York, May 27 (U.P.).—Police were called today when a tiny parachute with a deflated balloon and a small black box attached floated into a backyard in Brooklyn.

At precinct headquarters, Lieut. Frank Lisante read a small note attached to the box. It had the words, "Cosmic Rays."

"Everybody clear out!" he yelled. The station house was emptied of everyone except Lisante in seconds.

A closer study of the note revealed the apparatus was from Franklin Institute, Swarthmore, Pa. Institute officials said the apparatus measured the intensity of cosmic rays.

Hiroshima Bomber To Be Preserved Here

San Antonio, Tex., May 27 (AP). The B29 that dropped the first atomic bomb on Hiroshima will be preserved at the National Air Museum, a part of the Smithsonian Institute at Washington.

The air material commander at Kelly Air Force Base here said today the ship, the Enola Gay, is being prepared for a flight to its final resting place by June 20.

Robert L. Ripley, 'Believe It or Not' Creator, Dies

New York, May 27 (AP).—Robert L. Ripley, 55, the "Believe It or Not" man, died today after a heart attack. The cartoon was born December 19, 1918, when Ripley, then a sports cartoonist on the old New York Globe, was at loss for an idea. Deadline near, he hurriedly gathered a few athletic oddities, made them into a cartoon and titled it "Believe It or Not." (Details on Page B-2.)

Bob Hope a Guest on Godfrey Show

Bob Hope will be one of the celebrities appearing on the Arthur Godfrey show at the National Guard Armory next Saturday night.

Godfrey, in addition to having several guest celebrities, will bring the complete cast of his CBS show, which is heard locally over WTOP five mornings a week.

The Godfrey show and the National Celebrities Golf Tournament are sponsored by The Washington Post in conjunction with Attorney General Tom Clark's drive against juvenile delinquency.

Tickets for both events may be purchased at The Washington Post, the Sport Center, and the Fairway Sport Shop.

Girl Charges Marriage Denial By Bishop's Off-Limits Decree

Cambridge, Mass., May 27 (AP).—A young bride-to-be claimed tonight she was denied the sacrament of matrimony because of her association with an educational center recently placed "off limits" by the Most Rev. Richard J. Cushing, Catholic Archbishop of Boston.

Miss Doris M. Coulombe, 22, of Brookline, recently resigned from Emmanuel College, a Catholic girls' school in Boston, with the contention the teachings there were "contrary to Catholic doctrine." She was scheduled to receive her degree next month.

St. Benedict's Center, a religious educational institution near Harvard College, was banned to Catholics after a doctrinal controversy involving the Archbishop and the Rev. Leonard Feeney, S. J., noted Jesuit author, poet and lecturer.

Miss Coulombe said the Rev. Thomas Dwyer, curate of the Immaculate Conception Church in Everett, declined to marry her to Thomas H. Sennott, 28, of Arlington, also associated with the center.

"He told us he can't marry us because of my association with St. Benedict's Center," Miss Coulombe said. "He said I would have to renounce the center and do penance. I couldn't do that."

She said Father Dwyer suggested she take up the case with the Catholic chancery. Both Father Dwyer and chancery authorities declined comment.

In his decree banning Catholics from the center, Archbishop Cushing warned:

"Any Catholics who frequent Saint Benedict's Center, or who in any way take part in or assist its activities, forfeit the right to receive the sacraments of penance and holy eucharist."

Miss Coulombe said Father Dwyer told her she was "not in a state of grace" and therefore not eligible to be married in the Catholic church.

Archbishop Cushing's decree

See BRIDE, Page 7, Column 3

excommunication from the Catholic Church by her marriage.

("The church ignores this marriage," the informant said. "As a Catholic Rita Hayworth should know that her civil marriage has no value in the eyes of the church. For a Catholic, a religious ceremony is obligatory even when she marries a non-Catholic.")

(The source revealed the Hollywood star had not asked the church for permission to marry the prince.

(In Karachi, India, the former mayor, Ghulamali Allana, a Mos-

See RITA, Page 12, Column 3

Story-Book Romance

Rita Stars in Marriage Spectacle

Gay Cast Watches Her Become Princess, But Vatican Frowns

Cannes, France, May 27 (AP).—The girl from Brooklyn and Hollywood, Rita Hayworth, became a princess today by marrying the Aly Khan. The French civil ceremony will be followed soon by religious rites in the Moslem faith of the bridegroom.

Tonight, after a reception run off at the rate of 15 bottles of champagne per guest, the couple were mapping a honeymoon that will include a trip to England for the Derby.

(The United Press reported from Rome that a Vatican source said Rita had made herself liable to

Sunday's Post Will Tell Rita's, Aly's Life Stories

The fabulous story of the lives and loves of Rita Hayworth and Prince Aly Khan will be told Sunday in a special article in The Washington Post.

Associated Press RADIOPHOTO

MARRIED IN CIVIL CEREMONY—Rita Hayworth, with Aly Khan at her side, cuts wedding cake with sword

Ford Strike Near Settlement, Federal Conciliator Reports

Detroit, May 27 (AP).—The 23-day-old Ford strike was reported near settlement tonight.

The optimistic report came from Arthur C. Viat, regional director of the Federal Mediation Service, as the company and the CIO United Auto Workers went into an unusual session at 9:30 p. m. (EDT).

Viat said the issue of arbitration —principal snag for days—had been cleared away.

This, he said, left only two remaining issues. [The United Press said only selection of the arbitrator, rehiring of 20 strikers fired by Ford, and length of relief periods remained to be agreed upon.—Editor's note.]

Asked if the negotiators were going to settle the strike tonight, Viat replied:

"We've got to settle it tonight."

UAW President Walter P. Reuther, emerging from the conference room this afternoon, said "things look better than at any time since the strike started."

John S. Bugas, Ford vice president in charge of industrial relations, would only say there was "some progress" at the afternoon meeting.

The optimism came despite earlier union rejection of the Ford Co.'s restated plan for arbitration of assembly line "speed-up" issues in the dispute.

If a settlement is reached tonight, some workers probably will be recalled after the Memorial Day weekend.

Today's Index

	Pages		Pages
Amusements	B7	Federal Diary	B1
Church News	8, 9	Financial	B8
Classified	B9-13	Obituaries	B2
Columnists	6, 7	Radio	B13
Comics	B14, 15	Sports	10, 11
Crossword Puzzle	B13	Weather	B13
District Line	B14	Women	B4, 5, 6
Editorials, Cartoon	6		

High CIO Officials' Homes Are Guarded

Detroit, Mich., May 27 (U.P.).—Police threw armed guards around the homes of high officials of the United Auto Workers Union (CIO) today, fearful of further attacks similar to the shooting of UAW official Victor Reuther.

Attorney General Tom Clark said at Washington that the FBI is cooperating with local authorities in their hunt for the would-be killer of Reuther, UAW education director and brother of UAW President Walter Reuther.

Clark promised a "full investigation" if any evidence of a Federal law violation can be shown in the shotgun attack Tuesday night.

Police Commissioner Harry S. Toy posted guards at the homes of six international UAW officials and State police promised protection for others who live outside of Detroit.

Under guard were Secretary-Treasurer Emil W. Mazey, Vice President Jack Livinston, and Regional Directors Michael Lacy, Norman Matthews, Joseph McCusker and Edward Cote and their families.

Meanwhile, the cheap double-barreled shotgun which the assailant left at the Reuther home was flown to Massachusetts for close examination by the makers, the J. Stevens Arms Co.

The gun is the major material clew. Police believe it is one of 2000 of that particular model built by the company and hope to narrow the search to distributors in the Detroit area.

PROGRAM—From Pg. 1

Senate Asked To Speed Pact

the reciprocal trade bill, originally scheduled to come up Tuesday, was temporarily put aside due to the illness of Senate Finance Chairman Walter F. George (D., Ga.).

Leaders want George to lead the fight for extension of the trade agreements program, free of GOP "peril point" restrictions, even if the law has to lapse temporarily on its June 30 expiration date. They said little damage would result, since all trade agreements now in force would continue.

Until George is fully recovered they planned to proceed first with the Taft-Hartley repealer, which may take a minimum of three weeks to dispose of. Next they planned to call up the Trade Act and last of all the North Atlantic Treaty.

The State Department is said to feel this would leave the treaty trailing so badly that little time would be left for consideration of arms assistance legislation implementing the pact.

The department was further represented as feeling early consideration of the treaty would be helpful to Secretary of State Acheson in the current four-power Foreign Minister talks in Paris.

As a result of the request, the order of priority of the Senate three Administration "musts" remained completely up in the air last night.

Leaders said that whatever the decision, none of the three is likely to be reached next week.

The District home rule bill will be the unfinished business when the Senate returns Tuesday after a Memorial Day recess. The Myers basing point bill has been definiitely slated to follow that, and may take the remainder of the week.

Senate managers conceded that if the touch-and-go battle on Taft-Hartley repeal follows, the Senate will spend most of June debating it. But they are anxious to get started before the House begins its second round on the measure.

Unless the Administration is able to reverse the order, reciprocal trade extension will be debated in July after the existing law has expired, and the North Atlantic Treaty will wind up in caboose position just when Congress is clamoring for adjournment.

'Humble Pie'

Rail Union's Officers Take T-H Act Oath

Cleveland, May 27 (AP).—Remarking "we are eating humble pie," rail brotherhood chief A. F. Whitney today disclosed he and his officers had signed non-Communist affidavits required by the Taft-Hartley Act.

Long a foe of that law, Whitney had criticized its provisions that unions could not use the services of the National Labor Relations Board unless their officers had signed.

"We are forced to stultify ourselves by signing the affidavits in order to protect the interests of 16,000 members now working on bus lines," he said. "But we're still opposing the Taft-Hartley Act."

The Brotherhood of Railroad Trainmen News, official publication of the union, carried the announcement in its current issue.

The brotherhood chief had signed in order to fight off raids on his union by others. The BRT claims a total membership of 215,000.

"They're attempting to take some of our contracts away from us," he said. "But this has nothing to do with our relations with the railroads. They are exempt from the Taft-Hartley Act and are covered by the Railway Labor Act.

Whitney cited as an example the case of the Carry Airport Service in New York City, operating about 350 coaches and limousines to haul passengers from airports to their destinations.

"Attempts are being made by Michael J. Quill's outfit (CIO Transport Workers Union) to raid a legitimate organization. We have had a good contract with this company for years, and now we have to sign affidavits to get on the NLRB ballot," he said.

MINERS—From Page 1

NLRB Voids Mine Pact

ruling made by Trial Examiner William R. Ringer last January 19.

The UMW had "no comment" on the board order. It has had a union shop in the captive mines for nearly eight years.

The steel company negotiators complained when the last contract was signed last July 13 that they considered it a violation of the Taft-Hartley law to continue the arrangement without an NLRB poll. But they signed anyway after the shutdown, pending a ruling on legality of the clause.

The board took note of those facts in its ruling and directed Lewis and the UMW not to "instigate or encourage" miners to strike in the future to enforce a demand for a union shop. Under the Taft-Hartley law, it is illegal to strike for a union shop.

The captive coal mines, operated by various subsidiaries of the giant United States Steel Corp. and 10 other major steel producers, account for about 10 per cent of the Nation's annual soft coal tonnage.

The mines are in Pennsylvania, West Virginia, Kentucky, Alabama, Ohio, and Utah.

Court Denies Overtime Pay To Atom Workers

Cincinnati, May 27 (AP).—The United States Court of Appeals, Sixth District, ruled today the atomic bomb is not an article of commerce and denied several workers overtime pay under the Fair Labor Standards Act.

Chief Judge Ken Hicks upheld a ruling of the United States District Court in Tennessee.

R. C. Selby and others sued the J. A. Jones Construction Co. for overtime in the building of the atomic plant at Oak Ridge, Tenn., during the last war.

The district court held the workers were not "engaged in commerce or in the production of goods in commerce," in deciding against them.

Bridges Returns To Face Charge

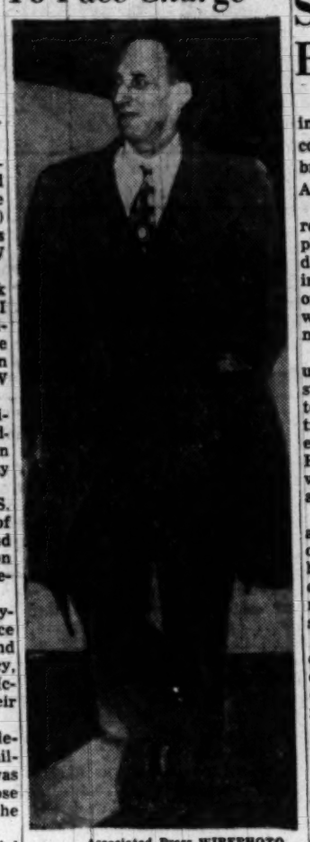

Associated Press WIREPHOTO
HARRY BRIDGES,
Arrives in San Francisco

Harry Bridges Surrenders on Fraud Charge

San Francisco, May 27 (U.P.).—Harry Bridges, leader of CIO West Coast longshoremen, surrendered to a Federal judge on a perjury and fraud indictment today. He charged that the indictment stemmed from his criticism of the Truman Administration.

The Australian-born president of the International Longshoremen's and Warehousemen's Union appeared before Federal Judge Louis E. Goodman and immediately lost a plea to have his bail reduced from $5000.

A counterplea by F. Joseph Donohue, assistant to Attorney General Clark, to have the bail increased to $20,000 also was rejected by Judge Goodman.

Bridges and Henry Schmidt, in deputy command of the Hawaiian longshoremen's strike, and J. R. Robertson, first vice president of the ILWU, are charged with declaring falsely at Bridges' naturalization hearings that he was never a member of the Communist Party.

Schmidt and Robertson already have surrendered and posted the $5000 bail.

The Government's chief witness against the three union officials identified himself today. He is Mervyn Rathborne, former secretary-treasurer of the California CIO Council. Rathborne said he split with Bridges last year when "the Communists handed down orders to form a third political party in California."

Bridges was fingerprinted—for the first time in his life, he said.

He remarked in a press conference that "the Administration in Washington is so desperate in their approach, so determined to try and raise a smokescreen to hide things, that cases like this are happening."

He said the Administration "made a lot of promises last autumn and at that time had no intention of keeping them."

"The ILWU doesn't intend to lay back and say nothing."

Bridges also charged that "a lot of AFL and CIO leaders are back of this indictment."

Builders Get Set for Strike By Carpenters

The Washnigton area building industry took a gloomy view of conciliation efforts yesterday, and braced itself for a walkout of 5000 AFL carpenters next Wednesday.

The Master Builders Association, representing the bulk of union-employing contractors in this area, declared the strike appeared to be inevitable, after an all-day session of union and association officials with a Federal mediator came to naught.

The carpenters' strike would tie up virtually all commercial construction in and around Washington, including Federal and Distric projects, office buildings and elevator-type apartment houses. Home building, constructed chiefly with nonunion labor, would not be affected.

The work contract between the association and the carpenters ran out April 30. The carpenters have been working thus far under the old contract, but last Saturday night they voted to authorize the strike.

Commissioner James A. Holden, of the Federal Mediation Service, called the parties together yesterday in a move to break the stalemated negotiations. After an all-day session, Holden asked the union and association representatives to hold themselves on call for another meeting.

The carpenters, who get $2.40 an hour, are asking an increase of 10 cents. The builders in return offered to renew the old contract for a year.

Yesterday, both sides made concessions. The carpenters held out for 10 cents additional per hour, but offered to eliminate travel expenses for work in outlying districts, and to cut layoff notice from one hour to half an hour. The builders offered to renew the $2.40 contract for two years.

A walkout would throw some 15,000 other AFL mechanics and building laborers out of work.

Pope Receives Taylor

Rome, Italy, May 27 (U.P.).—Pope Pius XII today received Myron C. Taylor, President Truman's personal representative to the Vatican, in a 30-minute private audience.

Probers Quiz Slav an Hour, Get Nowhere

By the United Press

House spy hunters yesterday asked Tom Babin, former Yugoslav Embassy employe, whether there are any links between the Russian and Yugoslav Embassies here and the allegedly Communist-dominated American Slav Congress.

After an hour's questioning of Babin behind closed doors, members of the House Un-American Activities Committee said "nothing interesting" was learned.

Chairman Walter (D., Pa.) said Babin answered all questions "and we have no plans to call him back." He added that Fabin is still under subpena "in case we need him again."

A committee member said the session was not open to the public "because there was no point in doing so." He said Babin was asked about his knowledge of a number of people.

The committee is investigating charges that the American Slav Congress has been used for espionage in production centers such as Pittsburgh and Chicago. Committee officials said Babin never was an official of the congress, but played an "important policy role" in its operations.

CIO Furniture Workers' Chiefs Sign Affidavits

New York, May 27 (AP). — Top officers of the CIO International Furniture Workers today reluctantly decided to sign Taft-Hartley law non-Communist affidavits "to preserve our organization."

President Morris Pizer said the furniture workers' union has lost 4000 members as a result of raids by labor organizations he did not identify.

Miss Coplon Claims Plot Against Her

By The Associated Press

Judith Coplon swore at her espionage trial yesterday that she is innocent of wrongdoing, and charged that someone has hatched a "plot" to destroy her.

In a 45-page affidavit, Miss Coplon said "the only crime I can be said to be guilty of is that I knew a Russian."

She asked the court to bar the Government from using papers found in her purse as evidence.

Chief Prosecutor John M. Kelley, jr., has said the papers are the backbone of the Government's case. FBI agents have testified they seized the papers when Miss Coplon and her alleged Russian sweetheart, Valentine A. Gubitchev, 32, were arrested in New York last March 4.

Miss Coplon, 28, a former Justice Department analyst, told the court in her sworn statement:

"The court has said to my attorney in open court, after the FBI agents testified, that they found no record of any kind to connect me with any Communist activities or any subversive activities.

"Who is behind this apparent plot to destroy me?"

"I have been vilified, my name has been spat upon, my father has died because of the shock, my mother is ill, and practically all of my friends has deserted. And I still do not know the why and wherefore of this."

Federal Judge Albert L. Reeves did not indicate when he would hear arguments on the motion to suppress the papers.

Defense Counsel Archibald Palmer has contended from the outset of the month-old trial that Miss Coplon's purse and its contents were illegally seized because FBI agents admittedly had no warwant when they arrester her.

The Government started to introduce the papers early in the trail but withdrew them when Palmer's demand that the papers be returned to Miss Coplon, but withheld a final decision about their use as evidence.

The Government contends that among the papers was a handwritten memorandum in which Miss Coplon allegedly described her failure to filch a "top secret FBI report." The purse also contained, the Government says, a "decoy" document planted where Miss Coplon would find it in her Justice Department office.

Miss Coplon said in her affidavit that she had never been questioned about her meetings with Gubitchev before they were arrested together.

She said the Russian "at all times appeared to be a gentleman and acted as such and told me he was an engineer working for the United Nations, a non-political group."

Miss Coplon faces a second trial in New York later, with Gubitchev as co-defendant, on espionage conspiracy charges.

Sacks Denied Change Of Loyalty Hearing

Berlin, May 27 (AP).—A Military Government grievance committee refused today to transfer to Washington a "loyalty" hearing for an American employe.

The group rejected the request of Alexander Sacks of New York, who contended he could not obtain a "fair" judgment in Germany because he had attacked his superiors' actions on decartelization.

The committee will open the hearing next Tuesday.

WHY NOT?
IT COSTS NO MORE TO PARK AT THE
CAPITAL GARAGE
NEW YORK AVE., between 13th and 14th
"Every Auto Service"

TODAY ONLY
SATURDAY 9 A. M. TO 6 P. M.
A Red Letter Day for Oddment Clearance due to store alterations. See these typical examples of BIG savings—up to . . .
50%
Odd TROPICAL COATS, nationally advertised at $25, to clear at 12.75
No big sizes . . . from 34 to 40 only.
TROPICAL SUITS in grey crash, 20% wool, 80% rayon. Nationally advertised at $35, now 26.75
English west-of-England FLANNEL SUITS, were $50 and $60, now 34.75
SHARKSKIN SUITS, reg. $50 to $65, now 44.00
Scotch Tweed, all wool SPORTS COATS, reg. $35, to clear 19.75
ALL SALES FINAL
No Exchanges or Refunds
Louis & Dan Brown Ltd
English Custom Tailor
CHARGE ACCOUNTS
812 14th St. N.W. REpublic 1396
LONDON—ENGLAND—LEEDS

Coronado
For the coolest summer suit in your wardrobe, choose a Coronado. Their featherweight, shape retaining worsteds are flex tailored in a pleasing variety of new summer shades. A wide range of sizes is available in both single and double-breasted models.
$50.*
Rangoon Suits, $47.50*
*No Charge for Alterations
Sole Agents for Hickey-Freeman and Cavanagh Hats
GOLDHEIM'S
1409 H STREET
PHONE NA. 1409

MONEY BACK GUARANTEE
FLYING COURSE $15.00 DOWN
For Solo Course
Daylight Saving Time permits Flying after work, or dinner. We operate till sunset—We night fly every other Thursday.
Solo Course: We guarantee to solo you in 60 days for $95. Private License Course: We guarantee to qualify you for private license in 180 days for a total cost of $325.
• Pay as you fly.
• All-weather runways.
ENJOY FLYING NOW
SANDERS AVIATION INC
Phone UNion 1441
ERCO FIELD, Riverdale, Md.
Take Branchville Streetcar on G St. to ERCO Stop.

Established 1897
MILITARY CUSTOM TAILORS
The New Regulation AIR FORCE BLUES
Shade 84
NEW STYLE Suntan Tropical, Worsted or Gab. Shade 84 Reasonably Priced
WILNER'S
COR. 14TH & H STS., N.W.

GEORGE ROSS
THE BARBER
formerly located in
The Arcade Bldg. 5522 Conn. Ave.
now located in
The Cathedral Mansions Barber Shop
3000 Conn. Ave. Opp. Zoo Entrance
"I will welcome my customers and friends"

FINE TAILORING READY TO WEAR
HABERDASHERY ENGLISH SHOES
J. M. Stein & Co.
FOR OVER 50 YEARS WASHINGTON'S LEADING TAILORS
1416 H St. N.W. ME. 5445

MY FLORIST
"Where flowers for every occasion cost less"
818 Fourteenth St. N.W. RE. 3211
2608 Connecticut CO. 9004
Open All Day Sunday and Monday
For Memorial Day

Peonies
98c doz.
Free Delivery on 2 Dozen or More
Unusually large, rich-toned peonies, most appropriate for this special day. At the lowest price in many years, yet the same high quality.
ORCHID CORSAGE 1.98

ALL UNIFORMS TAILORED TO AIR FORCE REGULATIONS 35-46

Look Your Best in "Shade 84"
New Air Force Blues
custom-tailored by Kassan-Stein
Let your first blue uniform (shade 84) be a perfect fit . . . custom-tailored to your measurements by Kassan-Stein. Our long experience in serving Armed Forces personnel assures you of skillful workmanship. Also summer uniforms.
KASSAN-STEIN
Custom Tailoring
510-11th St. N.W. NAtional 1871
Military and Civilian Tailors for 20 Years.

Graduation Gift
For HER
DANIEL HAYS

Ginger Tree
WHITE NYLON GLOVES $2.50
Express 'Best Wishes' for the Graduate with a pair of these lovely White Nylon Gloves . . . perfect fitting "finger free" gloves that wash easily, dry quickly and reclaim their shape. Sketched are two of the popular ruffled cuff styles, deep pleated and so pretty.
Gloves, First Floor
BECKERS SINCE 1876
1314 F STREET
A Gift from Beckers Means More

THE MODE . . . Important Men's Corner
FOR A FRESH, CRISP LOOK MORNING 'TIL NIGHT
As advertised in LIFE
CORONADO SUITS
Coronado's blend of imported worsted and mohair is a clear case of summer comfort in your favor. Porous, crisp and shape-retaining . . . it's one suit decision you'll enjoy every minute, from morning 'til night. Suits purchased today delivered in ample time for Decoration Day week-end.
$50
Shop today . . . both stores closed Monday, Decoration Day
THE Mode
F Street at Eleventh Hours 9 to 6
3331 Conn. Ave. Hours 10 to 9
CHARGE IT: 30-Day or Tri-Pay Plan

Unification Bill Slowed in House

The Senate-approved bill to tighten unification of the armed forces is headed for a pigeonhole in the House, it was revealed yesterday.

Chairman Carl Vinson (D., Ga.) said his House Armed Services Committee, which has jurisdiction over the measure, may not get around to acting on it this year. He explained that the committee's schedule already is crowded.

Other sources said key members of the committee are opposed to the bill on the ground that it would concentrate "dangerous" power in the hands of Defense Secretary Louis Johnson.

Vinson himself is reported to feel that the Defense Secretary already has plenty of authority to make unification work, if he will use it effectively. He is understood to favor giving Johnson a "full opportunity to improve unification under the present law.

The Senate passed the bill Thursday night. The Senate Armed Services Committee estimated it would permit Johnson to save up to $1,500,000,000 a year on the 15-billion-dollar defense budget.

In addition to giving the Secretary more concrete powers over the Army, Navy and Air Force, the bill would set up a civilian comptroller to take charge of the purse strings of all the armed forces and establish a modern accounting system.

Even if the House Committee pigeonholes the bill for the rest of this year, it could still be acted upon in the House next year without having to go back through the Senate.

For Meditation

U. N. to Open With Period Of Silence

Lake Success, May 27 (AP).—Bowing to hundreds of pleas, Trygve Lie proposed today the United Nations Assembly open sessions with a 1-minute period of silence for prayer, meditation or remembrance.

The U. N. Secretary General also said architects working on the new U. N. headquarters in Manhattan are drawing plans for a plain, windowless cylindrical house to be used as a prayer or meditation room.

Both these ideas must be approved by the Assembly.

Lie pointed out the U. N. takes in every religion, creed and section in the world and a public or spoken prayer could not be introduced which would satisfy all tenets and give offense to none.

Senate Votes Protection for Agents of CIA

By Marshall Andrews
Post Reporter

The Senate yesterday passed without opposition a closely guarded bill to strengthen the Central Intelligence Agency and protect its agents abroad.

In the brief debate which proceeded passage of the measure, few details of its contents were revealed. No public hearings had been held by the Armed Services Committee which recommended its adoption.

A similar bill was passed by the House May 7, also after limited debate. Differences between the two measures will have to be compromised in conference before a final draft goes to President Truman.

Senators Langer (R., N. Dak) and Johnson (D., Colo.) raised objections to the bill during debate but did not vote against its passage. Both Senators expressed fear that a "military Gestapo" might be set up in the United States but withdrew their objections when Senator Tydings (D., Md.) explained the CIA would be given no powers here. All the agency's operations, he said, are conducted abroad.

Had proper attention been given to intelligence before World War II, Tydings told the Senate, there might have been no disaster at Pearl Harbor.

"We were babes in the woods in this respect," he declared.

Most important among the provisions of the measure is one that would admit a maximum of 100 aliens and their families into the United States annually for permanent residence without regard to immigration quotas. In this category would be foreigners who had served as agents and informers for the United States and were in danger of apprehension and possible death if not removed from their homelands.

Possible misbehavior after arrival would be guarded against by providing that these aliens could be deported for cause.

Langer attacked this provision on the grounds that "too many deposed royal families already have crossed over here." He withdrew his objection after Tydings agreed to change the language in conformity with suggestions by Langer.

Other sections would permit "expenditure of funds for confidential purposes, to be accounted for solely by certification of the director." Provision was made for the CIA to exchange gold and foreign currencies overseas and to pay special allowances and living costs to employes. Indicative of the hazards in the agency's work was a provision for paying costs of returning bodies of employes and their families to this country for burial.

New Jobs for Them . . .

Harris & Ewing — Associated Press WIREPHOTOS

Fisher — Miller — Perkins

Three men named to high posts in the State Department by President Truman are George W. Perkins, Assistant Secretary for European Affairs; Edward G. Miller, Assistant Secretary for American Republic Affairs, and Adrian S. Fisher, legal adviser.

Doctors to Join Malmedy Case

By the United Press

A team of doctors and dentists will go to Germany next month to look into charges that Nazi defendants in the Malmedy massacre case were brutally beaten, Senator Raymond E. Baldwin (R., Conn.) announced yesterday.

Baldwin, chairman of a Senate Armed Services subcommittee investigating the charges, said he has asked Federal Security Administrator Oscar R. Ewing to assign Federal medical men for the journey.

Tentative plans call for the group to leave June 19 and return June 26. Baldwin and Senators Lester C. Hunt (D., Wyo.) and Estes Kefauver (D., Tenn.), the other subcommittee members, probably will make the trip. Col. Joseph Chambers, committee staff member, will go along.

The doctors and dentists will examine the Nazi defendants for evidence that United States Army agents destroyed their reproductive organs with kicks and broke their jaws during interrogation. Charges to this effect have been made by American defense lawyers.

Seventy-three Germans were convicted of machine-gunning to death 80 American war prisoners in a cow pasture near Malmedy, Belgium, during the Battle of the Bulge in 1944. Forty-three of the Germans were originally sentenced to death by a United States war crimes court. Since then all but six death sentences have been commuted. Execution of the six is being held up pending results of the Senate investigation.

Plan to Bring Natural Gas To Oak Ridge Is Criticized

By Mary Spargo
Post Reporter

The Joint Senate-House Atomic Energy Committee yesterday unanimously condemned an AEC contract to build a 10-million-dollar natural gas pipeline through Tennessee coalfields to the Oak Ridge atomic energy plant.

Still under consideration by the full committee is a subcommittee recommendation that legislation be introduced requiring specific authorization from Congress before the Atomic Energy Commission can embark upon a major project.

The report was made public as the committee debated procedures for a full-dress inquiry into Chairman David E. Lilienthal's stewardship of the Nation's atomic energy program.

Decision Delayed

Decision on the direction of the inquiry was put over for a closed session of the committee Tuesday in order to give Senator Bourke B. Hikenlooper (R., Iowa) an opportunity to prepare a bill of particulars against Lilienthal.

Hickenlooper has demanded that Lilienthal be removed as head of the Atomic Energy Commission for "incredible mismanagement and maladministration." President Truman has defended Lilienthal with the statement that he has "entire confidence" in the AEC chairman.

Chairman Brien McMahon (D., Conn.) of the Joint Committee told reporters yesterday that the subcommittee recommendation requiring congressional authorization for major AEC projects will be adopted in some form.

"Measures are being considered," he said, "which undoubtedly will take the form of legislation to require preapproval by Congress of major AEC spending projects."

Committee debate over the recommendation has centered about what spending limit should be set before a congressional okay is required.

Coal Stockpiling Asked

The subcommittee, headed by Representative Carl T. Durham (D., N. C.), came to the following conclusions which the full committee adopted:

1. Adequate coal stockpiling appears to be feasible at Oak Ridge to insure continuous power-plant operation.

2. Reliance on fuel resources outside the local area does not appear compatible with the original selection of the Oak Ridge site or in the best interests of the common defense and security.

3. The commission's action has been taken without consulation with the National Security Resources Board.

4. Substantial improvement in the national fuel picture in the past 18 months has not been reflected in the Commission's action.

The report stated that on certification by the commission that the pipeline was "necessary for the common defense and security of the Nation," the Federal Power Commission approved the project.

A contract with the East Tennessee Natural Gas Co., by which the commission would bear the ultimate financing, was entered into June 21, 1948, at a total estimated cost of $9,329,900, the report said.

The commission has pledged an initial amount of $4,400,000 for natural gas payments. The contract will expire on June 30, 1952, provided it has not been terminated or extended prior to that date.

If Congress blocks the AEC from going ahead with the contract, McMahon said, it will be the commission's responsibility to get out of the agreement.

The subcommittee began looking into the gas pipeline last month before the current controversy over Lilienthal began. Members of the subcommittee beside Durham are Representatives Melvin Price (D., Ill.), W. Sterling Cole (R., N. Y.) and James Van Zandt (R., Pa.).

News of the report brought prompt comment from Ward Thompson, president of the East Tennessee Natural Gas Co.

"It does not affect the contracts between the AEC and the East Tennessee Natural Gas Co. in the least.

"It is incredible to believe that Congress would act to have the AEC break a firm contract," he told the Associated Press. He added that "the commission came to us and asked us to build the line; we didn't seek to sell them."

He pointed out to The Washington Post that the company already had its certificate from the Federal Power Commission to serve AEC. "Not only that," he said, "but we have received our steel through the Department of Agriculture, through allocation.

He added that "it makes us wonder whether the railroad and coal interests had or had not a hand in bringing this report about."

The Joint Committee yesterday discussed questions of security, and distribution of fellowships by the commission.

Part of the recent criticism of the commission was caused by the disclosure that the commission had given a fellowship to at least one admitted Communist.

A Senate Appropriations Subcommittee headed by Senator Joseph C. O'Mahoney (D., Wyo.) is preparing to write into law a ban on such fellowship distribution.

McMahon told reporters yesterday he hoped to be able to bring the judgment of his committee on the matter to the attention of the Appropriations group before the purseholders act on the AEC appropriation.

Beautiful New Wooded Section

BREEZE SWEPT

COBB ISLAND

ON NEALE SOUND

Offers Maryland's Greatest Value

Nothing Like it at Many Times the Cost

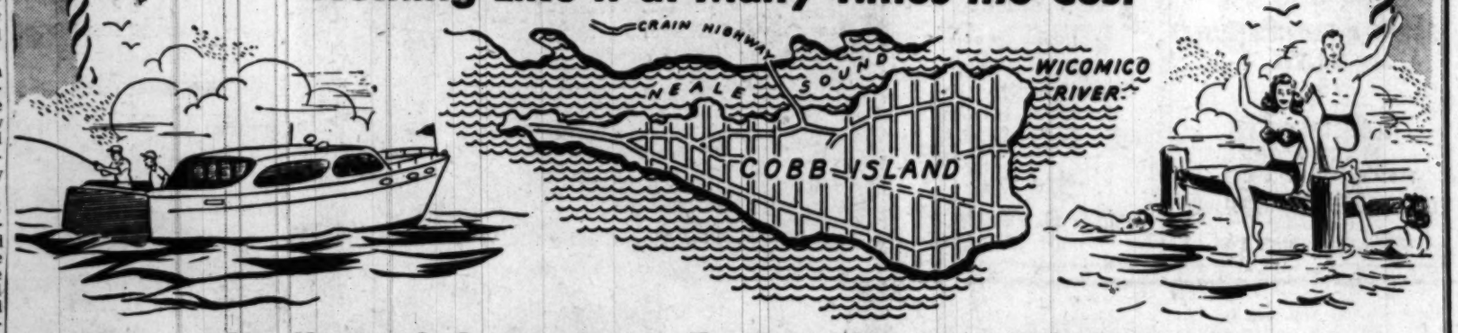

An Unusual Opportunity To Buy An Island Cottage Site

• WHERE THE SALT WATER IS 8 MILES WIDE •

Beautiful Yacht Club Nearing Completion

NOW OFFERING
NEW SECTION—LARGE COTTAGE SITES
Each Beautifully Wooded
$198
Others Proportionately Priced
Terms If Desired

COBB ISLAND is a vacation land for people who seek a change from overcrowded resorts to surroundings in which they can relax and enjoy their own sports and summer activities. It has a special appeal for the family who wants to enjoy an island cottage site and yet keep it well within their budget.

COBB ISLAND offers healthful, life-giving tonic for children and all the family in the pungent scent of verdant woodlands, combined with sparkling sunshine and the tang of invigorating salt air. Cobb Island offers clean salt water with excellent boating and swimming. The landlocked Sound affords a sheltered, safe, deep harbor for boats of any size, with beautiful new Yacht Club, your membership invited. Cobb Island waters are famous fishing grounds noted for variety of catch—and crabs and oysters are abundant.

COBB ISLAND invites you to drive down and see for yourself how this island fits your every need. It is hard to realize that there is a haven of rest and relaxation so close to Washington and which may be reached by a pleasant drive over scenic and well paved, wide highways.

COBB ISLAND offers you the opportunity to select your site now in our new wooded section. Excellent, hard-surfaced roads throughout the property are maintained by the State. NO ROAD ASSESSMENTS. Come down today for your choice location. Representative on the property DAILY and SUNDAYS.

DIRECTIONS: Drive out Penna. Ave. S.E., turn right on Branch Ave. to Silver Hill, follow Route 5 to T. B., turn right on Route 301 to Waldorf, La Plata and Newberg, left at Newburg to Club 51, then right to Cobb Island.

COBB ISLAND

Calvert Realty Managers, 815 15th St. N.W., NA. 4286

Naval Officers'

Summer Uniforms

GABARDINE and TROPICAL WORSTED

• 100% Wool
• Expertly Tailored
• Cap Covers to Match

Charge Accounts Invited

S. W. Rice
America's Famous Clothiers
1423 Penn. Ave. N.W.
Above Child's Restaurant
STerling 6253

RALEIGH HABERDASHER

Your check list for a

Happy Holiday

Stop! Before you close that suitcase, check Raleigh Haberdasher's list of last-minute reminders to make your holiday the happiest one ever. Whether you're off for a long weekend or a sun-fun afternoon, don't forget you still have time (until 6 this evening) to come to Raleigh Haberdasher for the finishing touches to your gala outing.

FOR WOMEN

☐ **Cotton Sunback Dress.** Stripes of blue, tan or wine. Sizes 10 to 16. $10.95

☐ **Knox White Pique Hat.** Cool, lightweight $6.95

☐ **Archer Sheer Nylons.** 51 gauge, 15 denier in Summer haze, Whispering blonde. Sizes 8½ to 11. $1.95

☐ **Germaine Monteil Bouquet Cologne.** Pleasantly scented, delightfully feminine and enchanting. $3 plus tax

☐ **Sacony One-Piece Bathing Suit.** Wool and lastex in aqua, coral and navy. Sizes 10 to 18. $10.95

☐ **Rubber Bathing Cap.** Keeps your hair lovely. White, yellow, red, blue. $1.25

☐ **Sacony Palm Beach Shorts.** Five luscious shades. Sizes 10 to 20. $5.95

☐ **Jantzen Cotton T Shirt.** White, navy, blue, coral. Small, medium and large. $2.95

FOR MEN

☐ **McGregor Striped Basque Shirt.** Small, medium and large sizes. $2

☐ **Arrow Leisure Shirt.** Solid or patterned washable rayon. In a wide array of colors. Small, medium and large $5

☐ **Catalina Boxer Swim Trunks.** In solid colors or bright patterns. Sizes 30 to 42. $5

☐ **Jantzen Play Shorts.** Tan cotton gabardine. Sizes 30 to 42. $5.95

☐ **Cotton Seersucker Robe.** Lightweight, washable. Small, medium and large. $8.95

☐ **Phoenix Cotton Argyle Hose.** Blue, brown, green, maroon. 10½ to 12. 75c

☐ **Arrow White Dart Shirt.** Fully sanforized. With famous Mitoga fit and anchored buttons. Sizes 14 to 17. $3.65

☐ **Two-Tone Shoes.** White nubuck with brown or black kid trim. $11.95

☐ **Knox Coconut Straw.** With a choice of puggaree bands. 6⅞ to 7⅝. $5

RALEIGH HABERDASHER
1310 F STREET

Troops Digging In For Canton Defense

One Disappears

North Korea Seizes Priests And Bishop

Seoul, May 27 (AP). — Bishop Boniface Sauer, 74, of the North Korean Wonsang Diocese, and numerous priests have been arrested by Communist officials of the north, the Catholic mission here was informed today.

Bishop Francis Hong, 46, of Pyongyang, capital of northern Korea, has disappeared, the mission was advised.

The Rev. Laurent E. Youn, chancellor of the mission, said the events indicated the Communist peoples government in the north had reversed a hands-off policy enforced by Soviet occupation forces before their withdrawal last December.

Seven Filipinos Killed In Ambush of Cars

Manila, May 27 (AP).—Seven Filipinos were killed last night in an ambush near the United States Clark Air Base.

One American airman and three other persons were wounded in the holdup of five automobiles near the airfield, 50 miles northwest of Manila.

Canton, May 27 (U.P.).—Nationalist troops began digging trenches in the outskirts of Canton today. At least 5000 persons a day were fleeing the city.

Nationalist spirits were at their lowest ebb. A five-man delegation flew to Chiang Kai-shek's secret hideout to try to persuade him to resume his leadership of China.

Defensive preparations extended as far as the border of northern Kwangtung Province, now directly threatened with Communist attacks from the north.

One division of newly trained reinforcements arrived at the port of Swatow from Formosa, where 400,000 Chinese troops are undergoing training by Gen. Sun Li-jen, a graduate of Virginia Military Institute.

Shanghai Life Returns Near Normal Under Reds

Shanghai, May 27 (AP).—Traffic was snarled again on Shanghai streets today. Hawkers crowded the sidewalks. Money changers invitingly clinked their silver dollars.

Asia's largest city was thus back to near normality as the fighting phase of the Communist take-over ended.

American Economic Cooperation officials announced they had canceled further food shipments to Shanghai and had advised oil shippers that the city was Communist-occupied.

ECA officials estimated Shanghai still had about a week's supply of ECA rice and enough oil to run its power plants 10 days.

EISLER—From Page 1

British Court Frees Eisler, Citing Extradition Treaty

chief extradition tribunal and today's decision was final.

Sir Valentine Holmes, one of the country's foremost lawyers, headed counsel for the American Embassy which was the applicant for extradition. Denis N. Pritt, left-wing Labor member of Parliament, headed Eisler's legal staff.

It was made clear from the start that Magistrate Dunne doubted Eisler had committed an extraditable offense. He was sentenced to 1 to 3 years' imprisonment at Washington in 1948 for falsely declaring that he was not a Communist, when he applied for a permit to return to Germany via Mexico in 1945.

The key point was Dunne's ruling that, under British law, perjury constitutes "a false statement made in judicial proceedings or which, if made outside the courtroom, must be made for the purpose of judicial proceedings."

Addressing himself to Holmes, Dunne said:

"Can you say he (Eisler) has been convicted of perjury? I should have thought the answer was obviously 'No.'

"Suppose he had been indicted for a false statement on oath? But he was not indicted for that. He was indicted for making a false statement. There was no mention of oath.

"In these circumstances the United States, as the requisitioning power, has failed to show that Mr. Eisler has been guilty of an extraditable crime and this application fails."

At the start of the hearing, Embassy Attorney Holmes found himself in difficulties on technicalities. He admitted that Eisler was not charged with perjury "in those words" in the United States. He said he hoped to prove the offense of which Eisler was convicted "would support a charge of perjury."

After defining the charge of perjury in British law, Dunne said:

"No judicial proceeding was contemplated when Mr. Eisler made his statement to obtain a departure permit from the United States."

Eisler was convicted simply of making a false statement in applying for permission to leave the United States.

Defense Counsel Pritt demanded that the United States be made to pay the costs of the trial and to compensate Eisler for delaying his journey. The court said Eisler suffered "inconvenience and some amount of loss," but did not make a ruling.

"That question should be and probably will be considered by those responsible to see whether or not some compensation should be allowed him," Judge Dunne said.

"One must recognize the fact that although Mr. Eisler is not a fugitive criminal in the sense of the extradition act, he is a convicted person who is a fugitive."

Fifty-two-year-old Eisler, no stranger to trouble, sat impassive in the iron-grilled prisoners' dock. He did not even turn his head when he realized he was free.

Eisler stowed away on the Polish liner Batory at New York with a collapsible toothbrush as his baggage and Gdynia, Poland, as his intermediate goal. He was hauled from the ship off Southampton May 14 by four British policemen by American request. He said physical force was used and he was "treated scandously."

"I resisted until the last moment," he said.

He had no complaint, however, about his treatment in jail.

Eisler smiled broadly as he left the court. About 200 supporters cheered. Some yelled "Good old Eisler." He tried to make a statement, but a police constable pushed him and said "Move along."

Eisler was cautious in talking with reporters of his immediate plans. He said he didn't know where he would sleep tonight and wouldn't tell if he knew.

"I don't want to give the Americans a chance for any monkey business," he said. "I am tremendously glad the American reactionaries have been defeated. I hope they will get more and bigger defeats. The fair-mindedness of the average American will react favorably to my victory."

Eisler said he would go to Germany, but "I cannot go through the American zone."

"I hope nobody is going to force me to go through it, either by force or accident," he said. "In view of the magistrate's decision, I am sure that the American reactionaries will do everything possible to get me into the American zone. I don't trust American reactionaries for a half-penny worth."

Eisler caught a taxicab when he got clear of the crowd. After lunch he went to the Home Office and said he would like permission to remain in Britain a few days. He was given an application form. For the present, the Home Office said, he is free to move about without police restrictions.

It is understood that Eisler will go to Leipzig, in the Soviet zone of Germany.

'Hic' Costs Juror $15

Dublin, May 27 (U.P.).—A prospective juror was fined $15 in Circuit Court yesterday because he hiccuped while being sworn in.

He confessed to having a "few jars" on the way to court.

The judge sent him home to sleep it off.

Truitt Resigns 2 Posts For Private Practice

Baltimore, May 27 (AP).—Dr. Ralph P. Truitt announced today that he had resigned from positions as professor of psychiatry at the University of Maryland School of Medicine and executive secretary of the Mental Hygiene Society of Maryland.

The resignations take effect June 1. Dr. Truitt said he will devote his time to private practice. He has been associated with the two institutions for 21 years.

Finished pictures in a minute

WITH A POLAROID *Land* CAMERA

You snap the shutter—then lift out your finished, permanent picture a minute later. Yes, it's as simple as that to use the amazing new Polaroid Camera. No liquids, no dark room . . . no fuss . . . the film makes the picture automatically as you advance it for the next shot. See it in action at—

$89.75

Pay Only $2.00 Per Week

Trade In Your Old Camera

Brenner

933 PENNA. AVE. N.W.

We Deliver. 1-Year Guarantee

PEONIES PEONIES PEONIES

PEONIES

SPECIAL LOW PRICE!

99c *UNLIMITED QUANTITY* Per Doz. For Memorial Day

Chambers sells them WHOLESALE this year, yes . . . 99c a dozen. What a value! Not only the *lowest* but also the finest! *If you don't believe us, call or come and see for yourself!* Curb Service. 2428 14th St. N.W. ORDER NOW!

• FREE Delivery on 2 doz. or more. Sold only in doz. lots.

Chambers

FLOWER DEPARTMENT

PHONE NOW • Is Owned and Operated by • PHONE NOW

ONE OF THE LARGEST UNDERTAKERS IN THE WORLD

CO. 0432 • 0433 • 0434 • 0435—2428 14th St. N.W.

PEONIES PEONIES PEONIES

REACTION—From Pg. 1

U. S. Authorities Admit Defeat As British Court Frees Eisler

said a Judiciary Subcommittee which he heads may approve legislation requiring deportable aliens to be kept in jail, and he said, "From my general knowledge of the law, I don't see how any other decision could have been reached. Under the law the British had to release him."

"It's good riddance," declared Senator McMahon (D., Conn.).

A State Department spokesman said, "It appears that no appeal is possible (from the British decision). However, we are checking all possibilities."

Attorney General Clark said the court's action, as reported in the press, "appears to be based on the most narrow technical grounds."

The Justice Department refused to indicate what new steps it may be contemplating. That might conceivably concern action against the Polish line which operates the ship Batory, aboard which the German-born Eisler stowed away on May 6, skipping his $23,000 bail.

The bail includes $10,000 on the matter at issue in the British court—conviction for making false statements on an exit visa; $10,000 bond posted on conviction for contempt of Congress, and $3500 in bond involving deportation proceedings.

The Civil Rights Congress, which posted the $23,000 bail, will launch a campaign for contributions to make up the forfeited bail, William L. Patterson, executive secretary, said yesterday, adding that "No one who advanced money to the bail fund has suffered any loss."

In seeking Eisler's extradition from Britain under the Anglo-American Extradition Treaty of 1931, the United States hoped the court would give a "generic" rather than a "technical" interpretation of perjury, a legal official said yesterday.

Perjury is one of 27 offenses which are listed in the treaty, and this official said: "It was our thought that perjury would cover any false swearing that had elements of perjury."

The specific crime of perjury must involve false statements made "in a judicial proceeding," under British law, which technically would not apply to Eisler's statements on an exit application, he said.

But he noted that the British Perjury Act of 1911, entitled, "an act to consolidate and simplify the law relating to perjury and kindred offenses," lists perjury, false statements and similar offenses without differentiating between indictment or prosecution for the various offenses.

He pointed out, however, that the treaty leaves it to the country involved to determine if there is sufficient evidence under its laws to authorize extradition.

Ordinarily, he said, these treaties are interpreted "liberally" by participating nations.

Stiff Penalty Protects Wires: Death Plus Jail

Regensburg, Germany, May 27 (U.P.).—Signs appeared on high tension electric power pylons today warning that anybody who touched them would be "killed immediately."

In small print under the warning was the note:

"Violation will be punishable by eight days' imprisonment."

VI. 9705 VI. 9705

Sherwin-Williams Paints

PORCH & FLOOR ENAMEL

$1.70 a qt.

AT

KENILWORTH HARDWARE

1302 Kenilworth Ave. N.E.

OPEN SUNDAYS, 9:30-1:30

Until June 12

OPEN MEMORIAL DAY

FULL SIX-ROOM ALL-BRICK TWO-STORY HOMES ON WOODED LEVEL LOTS 80x255

Kitchens Include:

Automatic Washers
Westinghouse Refrigerator
36-inch Gas Range
10-inch Exhaust Fan

The Houses Have:

14-ft. Gabled side porches
Full Basement with Areaway Entrance
Living Room, Fireplace
Copper Plumbing
Venetian Blinds

For Veterans and Others

To Reach: Drive out Georgia Ave. continuing beyond Wheaton Shopping Center about 7/10 mile to Henderson Street, turn right to houses.

$14,250

—WM. B. FRANCIS

SH. 3557

On Account of the Death of

MR. JOHN G. BELL

Executive Vice-President

ALL

PEOPLES DRUG STORES

Will Be Closed

Between the Hours of 2 P.M. and 5 P.M.

Saturday, May 28th

HEY, GANG!

Get Your Free WINGS!

United Air Lines Pilot Capt. William Sherman and Stewardess Virginia Kowalski Will Give Them to You Personally . . . Today in the Children's Shoe Department, Washington Store.

For Boys: metal wing-pins marked "Future Pilot"

For Girls: metal wing pins marked "Junior Stewardess"

Youngsters! Get Your Entry Blank Today!

Big "Keds" Contest

Here are the prizes!

2 "Roadmaster" Bicycles

14 pairs of famous "KEDS"

And don't forget . . . if you come to the children's shoe department today in the Washington Store an honest-to-goodness United Airlines pilot and stewardess will give you those wings, personally!

Rules of the Contest:

- Contest is open to all children from 6 to 16 years
- All you do is write 25 words or less on this subject: "I like Keds best because . . ."
- Contest opens today, lasts through next week
- Winners to be announced the following week
- 16 exciting prizes for 16 lucky kids!
- Entry blanks and your wings are in Children's Shoe Dept., Second Floor, Washington and Silver Spring

THE HECHT CO.

Washington & Silver Spring

New Witness Testifies to Knife Threat

Cedar Rapids, Iowa, May 27 (AP).—A surprise witness in the murder trial of Dr. Robert C. Rutledge, jr., testified today that the late Byron C. Hattman flashed a knife and made a death threat in her presence last August.

The witness was Mrs. Agnes Schamberg, 65-year-old janitress in a St. Louis plant.

District Judge J. E. Heiserman interrupted the final pleas to the jury after the defense asked that testimony be reopened so Mrs. Schamberg could testify.

Dr. Rutledge, 28-year-old St. Louis children's specialist, is charged with stabbing Hattman to death here last December 14 during a fight over the young engineer's alleged seduction of the doctor's blond wife Sidney, 23.

Mrs. Schamberg said the man whom she recognized from a newspaper picture only last evening as being Hattman came into the plant where she worked last August 15.

"He said, 'I'm Barney from the Emerson plant' and asked to use the phone," she testified.

(Associates of Hattman at the Emercon Electric Co. plant in St. Louis where both he and Mrs. Rutledge were employes testified they knew him as "Barney.")

Mrs. Schamberg said a "noisy fan" prevented her overhearing the conversation, if any.

"But I heard the telephone smash down on its stand," she testified. "Then I asked him jokingly if some fellow was stealing his girl.

"He said 'yes' and he showed me a knife. He said 'I could plunge this through his back.'"

Mrs. Schamberg said the knife had a spring on it "and the blade flew open." She said it was a long knife with a sharp point.

Mrs. Schamberg said she looked up newspaper files last night and identified the man from a picture as being Hattman. She said a priest told her to go to a lawyer and tell her story. Then, she continued, she got in touch with the Rutledge defense counsel.

Her testimony supported the defense contention that Hattman was stabbed accidentally as the two men grappled after the engineer had struck Dr. Rutledge and drawn a knife.

It was expected to be at least noon Saturday before the jury could begin deliberations.

D. C. Lawyer Suspended for Malpractice

Attorney Woodrow E. Faulkner was ordered suspended from law practice for one year by a District Court tribunal yesterday because of "malpractice and professional misconduct."

This was disclosed in an informal memorandum opinion signed by the tribunal composed of Judges F. Dickinson Letts, James W. Morris and Henry A. Schweinhaut.

The suspension was on one count of a two-count charge brought against Faulkner by the Committee on Admissions and Grievances of District Court.

This count involved alleged misappropriation of $500 which had been posted as bond money in a maintenance suit. The second count charged that the lawyer had accepted a $300 fee to file a motion for a new trial for a client, but never filed the motion.

The tribunal's memorandum said the charges in the first count were "fully established" and therefore the court found Faulkner guilty of "malpractice, professional misconduct and conduct prejudicial to the legal profession and to the administration of justice."

The three-judge tribunal concluded that the charge in the second count had also been proved. Faulkner was censured on that count.

Faulkner, a member of the District bar since May, 1941, has offices at 1311 G st. nw.

Pantie Burglar Brings Blush To Policemen

It looked like bargain day in the lingerie departmentof the Bethesda police station yesterday as more than a dozen women picked over some 2000 undergarments seeking those which had been stolen from them.

The blushing "salesman" of all this silk and satin loot was Montgomery County Detective Sergt. John P. Leahy, who placed the police force in the scanties business by arresting Walter E. Garrett, 41, of 499 Cullinane ct. sw.

Garrett was arrested and charged with theft of the underthings after Sergeant Leahy and another detective approached him in the 6400 block of Fairfax rd., Bethesda, and saw a skirt drop to the ground through his trouser leg, Leahy reported. They had gone there whe na citizen reported a suspicious man was loitering near an apartment house.

As police had received numerous complaints of brassieres, panties, scanties and other feminine garments being missing from laundry rooms of apartment houses in that area over the past year, Garrett's home was searched.

Police found the undergarments stuffed into two steamer trunks, four suitcases and a bushel basket, they said. Garrett, released under $1000 bond, is scheduled for trial at 9:30 a. m. on June 13 in Bethesda Police Court.

Meanwhile, the line forms on the right at the police station as the underthings are claimed.

FLY AIR COACH
CALIFORNIA 77 + TAX

WOODWARD & LOTHROP

10th, 11th F and G Streets Zone 13 Phone District 5300
BRANCH STORES—Bethesda, Maryland The Pentagon, Virginia

SHOP TODAY for your 30th Outing Needs . . . the Store will be Closed MONDAY, Memorial Day

French as Paris

Smartly savoring of the picturesque Basque country . . . easy-as-easy to wear . . . the Anglo-Basque beret of soft wool. Just pop it on your head . . . any angle will do and look smart. Red, white, black. $1.95

Lined in rayon and with leather band, $3.95

W&L—Hat Bar, First Floor

Junior with a Penny

Acceptable anywhere this summer . . . bright-as-a-penny fashions worth worlds of praise . . . Chee Armstrong's "counterfeits" . . . minted on cotton broadcloth. Reproduced in Harper's Bazaar and Vogue for May. Did you see them? Ours alone in Washington. Copper pennies on tan, green, blue. Sizes 9 to 15. *left to right:*

Pinch-penny blouse in penny print, **$5.95**
Wear it with a plain, wide-flung skirt, **$10.95**

Plain blouse with shallow neckline, elasticized waistband, **$7.95**

Pennies scattered far and wide on the skirt, **$10.95**

Cleverly haltered sundress in a mad whirl of pennies, **$16.95**

W&L—Junior Miss Apparel, Fourth Floor

Cool and Sweet-Teens

Teens take to white with a pretty grace and wear it for daisy-freshness this summer-long. Some take as equitably to pastels. Sizes 10 to 16.

Graduation day or any day . . . sheer organdy over its own rayon taffeta slip . . . demure as its field flower bouquet. White, pink, blue, yellow $16.95

Cotton pique ventilated all over with eyelet embroidery. Blue, yellow, pink, lilac $8.95

W&L—Teen-age Apparel, Fourth Floor

Youthful Sunsuitshippers

Tyke and busy growing-girls dress colorfully, comfortably, coolly in summer sunshine. Little sister, in striped cotton sunsuit, designed in California. Blue, green or red on white. Sizes 3 to 6.

Big sister, in her horoscope print dress. Aqua, pink, blue. Sizes 7 to 14. Each..... $3.95

W&L—Juvenile Apparel, Fourth Floor
W&L—Girls' Apparel, Fourth Floor

The Washington Post

Registered in U. S. Patent Office

An Independent Newspaper

Published every day in the year by The Washington Post Company

EUGENE MEYER, *Chairman of the Board*
PHILIP L. GRAHAM, *President and Publisher*

HERBERT ELLISTON ..... *Editor*
ALEXANDER F. JONES ..... *Assistant to the Publisher*
JAMES RUSSELL WIGGINS ..... *Managing Editor*
CHARLES C. BOYSEN ..... *Business Manager*
DONALD M. BERNARD ..... *Advertising Director*
JOHN J. CORSON ..... *Circulation Director*

The Associated Press is entitled exclusively to use for republication of all news dispatches credited to it or not otherwise credited in this paper and local news of spontaneous origin published herein. Rights of republication of all other matter herein are also reserved.

1337 E Street N.W., Washington 4, D. C.
Telephone National 4200

Offices of National Advertising Representatives

New York ..... 270 Madison Avenue (16)
Chicago ..... 360 North Michigan Avenue (1)
Philadelphia ..... 225 South 15th Street (2)
Detroit ..... General Motors Building (2)

CARRIER DELIVERY

City Zone

Daily and Sunday	Sunday Only	Daily Only
One week...$ .30	One week...$ .10	One week...$ .20
One month.. 1.35	One month.. .45	One month.. .90

Elsewhere

Daily and Sunday	Sunday Only	Daily Only
One week...$ .35	One week...$ .15	One week...$ .20
One month.. 1.50	One month.. .65	One month.. .90

BY MAIL—PAYABLE IN ADVANCE

Daily and Sunday	Sunday Only	Daily Only
One Year..$18.00	One year....$7.80	One year...$10.40
Six months.. 9.00	Six months.. 3.90	Six months.. 5.20
Three months 4.50	Three months 1.95	Three months 2.70
One month.. 1.50	One month.... .65	One month.... .90

Rates to Foreign Countries will be furnished upon request

Entered at the Postoffice, Washington, D. C., as second-class mail matter.

Saturday, May 28, 1949

Gentlemen And Scullers

The honorable old sport of rowing lately has been undergoing a revival on the broad waters of the upper Potomac. Almost any day racing crews may be observed from Key Bridge, propelling their flimsy shells with the measured strokes of multiple oars. Indeed, some of the local addicts have been so persuasive that they have converted students from two suburban high schools. Some two dozen members of the team from George Washington High School in Alexandria practice at the Old Dominion Boat Club there, while 30 others from Arlington's Washington and Lee High School are coached at the Potomac Boat Club in Washington. The lads from Arlington have become so proficient that they are competing today in the National Interscholastic Rowing Championship finals at Detroit.

Around the turn of the century, rowing was a popular pastime in Washington, and Georgetown University teams made the Potomac resemble stretches of the Hudson near Poughkeepsie. We learn that local racing enthusiasts who participated actively in their college days include such men as Secretary of State Dean Acheson and the Maritime Commission chairman, Maj. Gen. Philip B. Fleming. As a matter of fact, the usually placid Potomac is one of the best rivers in the country for racing, and we think it is a pity that more schools and colleges have not yet joined in the revival.

Diplomatic Field

Streamlining in the State Department took a leap forward in the current crop of new appointments. The choices by and large are excellent. They reflect credit on both President and Secretary of State in making efficiency the criterion of key posts in the State Department. At Mr. Acheson's elbow, in the role of counselor, will be Mr. George Kennan, a scholar and a gentleman of attainments as wide as they are deep. As legal adviser the brilliant Mr. Adrian Fisher is bound to be another tower of strength for Secretary Acheson. Undersecretary Webb is likewise fortified in the responsibility of organization. There are to be two deputies: John E. Peurifoy and Dean Rusk, hitherto Assistant Secretaries. No promotion is likely to cause more satisfaction to members of Congress than Mr. Peurifoy's. Mr. Peurifoy, who used to be liaison official with Congress, is the new deputy Undersecretary for Administration, and for this work he is well equipped.

All regions in the world will now have assistant secretaries in charge of relations thereto. The appointments demonstrate a welcome approach to more comprehensive thinking than has been the case heretofore. Mr. George C. McGhee, who will handle Near Eastern and African affairs, Mr. Edward Miller, whose field is Latin America, and Mr. George W. Perkins, with Europe as his assignment, are outside the career service. Mr. McGhee is rewarded for the fine job he has done as coordinator of aid to Greece and Turkey. He will bring vigor and common sense to the conduct of relations with a region where they have hitherto been lacking. Mr. Miller's wartime service in the State Department is still remembered with appreciation by newspapermen, particularly during the San Francisco Conference. He is open and above board, with a fealty to American ideals that is bound to be expressed toward Latin America in terms of principle and neighborliness. Mr. Perkins is little known in Washington though it is understood he has done well with the ECA in Paris.

Two of the five new Assistant Secretaries are foreign service officers. They are Mr. W. Walton Butterworth for the Far East and Mr. John D. Hickerson for the United Nations. Both are diplomats of standing and experience. Mr. Butterworth, as division chief for the Far East, has been under fire from the China interventionists in Congress. They think of Mr. Butterworth as one of the barriers against their designs. To be sure, he has hitherto been an advocate of watchful waiting in China. In our opinion, this was till now the proper attitude to adopt toward the Chinese convulsion, and the Government is at diplomatic disadvantage today because Congress last year overruled it and invested arms and money in a Chiang Kai-shek victory.

Secretary Acheson is gathering around himself a team of first-class aides for working out and carrying out a forwardlooking and activist foreign policy in keeping with American responsibilities.

The Veto Again

Mr. Vishinsky has been trying to reestablish the "rule of unanimity," or, in shorter and uglier language, the veto, as the arbiter of whatever four-power authority may reemerge in Germany. From the Soviet standpoint he is right; the veto in day-to-day administration of Germany has served Soviet purposes admirably. For the same reason Mr. Acheson was right to reject any idea of reviving the veto in its old form. The veto rule served only to obstruct and paralyze the functioning of any kind of government, both in Berlin and in Germany as a whole. It would be better not to have quadripartite rule at all, even in a few severely limited fields, than to have every decision require the unanimous vote of all four occupying powers.

Fortunately there is an alternative under which four-power supervision of sorts would be possible and workable. This is the ingenious "veto-in-reverse" which has worked tolerably in Austria, with Soviet consent, for almost three years. Under this system the Austrian central government is free to make agreements with other governments without the unanimous approval of the occupying powers. All it has to do is to inform the four-power control authority of each proposed action and to allow a period of grace before the action becomes effective. Only in the case of Austrian agreements with former enemy countries, namely, with Germany, Japan or the former Axis satellites, is unanimous four-power consent needed. The same sensible conditions apply in the case of domestic Austrian legislation. On most questions the Austrian Parliament is perfectly free to legislate; only in the case of constitutional changes must it get the unanimous approval of the four occupying powers.

Austria thus offers a pattern for four-power authority in Germany, assuming that any kind of agreement emerges from the dreary discussions in Paris. There are signs that the Western governments have been paying belated attention to the precedents set in Vienna by Gen. Mark Clark, Lieut. Gen. Geoffrey Keyes and the other Allied authorities there. Some of what might be called the Vienna spirit crept into the recent agreement setting up a high commission of the three Western powers in the new German republic. The high commissioners must be unanimous in approving any amendment to the new federal constitution; the United States will also have a virtual veto power over any German legislation that would add to the burden of American costs. But on all other matters a majority vote of the high commissioners will decide, subject only to each commissioner's right to appeal to his home government and to delay action without paralyzing it. The old rule of unanimity was also abolished within Berlin when the Russians walked out of the four-power Kommandatura and when the Western allies set up a three-power goverhing authority of their own. Important as it is to get a limited agreement with the Russians, important as it is to reduce the tensions that tear Europe apart, the Western negotiators at Paris would be fools if they restored four-power rule on the old basis.

Behind The B-36

From all standpoints the determination of the House Armed Services Committee to investigate the Air Force purchase of B-36 bombers is in the public interest. The confusion over the B-36 is now so hopeless that only the fullest inquiry, coupled with exhaustive tests, can arrive at the truth. If, as has been intimated, there have been political angles to the awarding of large contracts to Consolidated Vultee Aircraft, the reasons for those contracts ought to be examined. If the contracts with Convair are completely aboveboard, the best way to establish this is by airing all the circumstances surrounding the orders.

Particularly relevant will be a probe of why the Air Force suddenly became converted to the B-36. Until a year or so ago, the B-36 seemingly was in disfavor as too big and too slow. Recently, however, this Convair plane has been boosted as an intercontinental bomber. The innuendo has been spread that the recent expansion of orders for the B-36 is related to Secretary of Defense Johnson's former position as a director of Consolidated Vultee. Critics also point to Air Secretary Symington's reported friendship with financier Floyd Odlum, who is the controlling force in Consolidated and a heavy Democratic campaign contributor. It also has been alleged that Convair, which lost money last year, recently has been lording it over other manufacturers and telling them to get in line for subcontracts. These are serious allegations which deserve nonpolitical study.

The controversy over the B-36 cannot be divorced, of course, from Navy sour grapes over Mr. Johnson's cancellation of the supercarrier. Examination of plane contract statistics as reported by the Aircraft Industries Association on the surface does not bear out the contention that Convair has the lion's share of the orders. Consolidated has built or is building 170 B-36s; but Boeing, which is building 130 B-50s and 15 B-47s, has a larger backlog of orders. If Consolidated is in a position of dominance, this has come about recently and probably is predicated on anticipated orders.

It is quite possible, even likely, that the choice of the B-36 as a major instrument of strategy represents the honest conviction of the Air Force that it is the best plane available. The pertinent questions beyond the contracts themselves are whether the B-36 actually can do practically what is claimed for it in theory, whether there was undue waste in the cancellation of other orders, and whether the Air Force is in danger of loading itself up with too many planes that could become obsolete. It is for this reason that the test of the ability of Navy jet fighters to intercept the B-36 is a good idea—and we hope the cards will not be stacked in this case as the admirals contrived to stack them against Gen. "Billy" Mitchell in the plane-battleship exhibition of the early 1920s. One certain benefit from such a test will be to acquaint leaders of the Air Force and Navy with the capabilities of each other's planes—and the logical outgrowth of such knowledge is less emphasis on any one particular plane or weapon as decisive.

Standpat Attitude

We were in error in assuming that President Truman had bowed to the inevitable by approving the plan of Administration leaders to adjourn about July 31, deferring action on taxation, civil rights and social legislation until the next session. Since the announcement of adjournment plans were made by Senator Lucas, the majority leader, following a White House conference, it was reasonable, though as events have proved incorrect, to jump to the conclusion that the President had abandoned his futile attempt to put through his extensive and highly controversial legislative program at the present session. However, it turns out that he wants Congress to stay in session as long as necessary to complete action on this program, including the four-billion-dollar tax increase bill, originally recommended as an anti-inflationary measure.

By this time the President cannot fail to realize that the business recession, now gaining momentum, makes it absurd to urge new taxation as a means of curbing inflation. On five different occasions the Federal Reserve Board has taken action to liberalize credit, a clear indication that it is concerned to arrest a deflationary trend that the Administration's tax program would unquestionably accelerate. In view of the changed business outlook, it is hard to understand why the President clings so obstinately to this item in his legislative agenda. His attitude may be influenced by his equally stubborn resistance to proposals for cutting Government costs and avoiding the budget deficits that are in prospect, unless expenditures are reduced or new taxes voted. But in the absence of any explanations, it is fair to assume that the President is simply standing pat on his original proposals because he considers retreat a sign of weakness.

To our way of thinking this attitude is a sign of weakness rather than strength. The able leader is the man who aims at attainable goals and does not alienate legislative supporters on whose cooperation he has to rely by demanding the impossible. That is precisely what the President is attempting to do by insisting that a balky Congress remain in session until it has acted on a program that, quite apart from its merits, is much too comprehensive and complicated to be disposed of within the next few weeks or months. That sort of deliberately blind driving leads nowhere except to a legislative impasse that will almost certainly increase the pressure for an early adjournment of Congress.

Eisler Free

People behind the iron curtain will never understand the release of Gerhart Eisler on orders of a British Magistrate's Court, and it is quite probable that many Americans will not. In similar circumstances no one convicted of crime in an iron curtain country and fleeing to another iron curtain country would have had the slightest chance of freedom. But, of course, no true liberal would wish the case to be handled in that fashion in a land where justice prevails. The only thing that is certain to trouble those who understand the operations of a judicial system in a free country is the difference in the concept of perjury in the United States and England.

As we understand the case, Eisler was convicted of making three false statements on his application for an "exit permit." There is no question about his commission of the crime of perjury under American law. Lawyers of the State and Justice Departments asked Great Britain to intervene on the assumption that the fleeing convict could be extradited under the British-American treaty which clearly covers perjury cases. But perjury in England has a different meaning from that given to it in American law. Only those who swear falsely in a judicial proceeding are guilty of perjury there. Persons who swear falsely under oath in the making of documents, as did Eisler in this country, are guilty only of "false swearing," which is a separate crime not specifically covered by the extradition treaty. The British court naturally held to the British concept of perjury in construing the treaty.

The important point is that an impartial operation of the law has not been impeded by political considerations. That is a matter on which the British magistrate may well be congratulated. Eisler was entitled to a fair and impartial application of the law, without regard for the fact that he is reputed to have been the brains of the Communist underground in the United States. Far more important than the return to this country of a Communist law violator is the fair and honest administration of the law by independent judges whose decisions all free men are willing to accept.

Our Three-Party System In Congress

Letters To The Editor

Communications must be addressed to the editor and must carry the complete name and street address of the writer, though pen names will be permitted at the editor's discretion. Letters of less than 200 words will be given preference, and all letters are subject to condensation. No communication can be returned.

Forrestal And Pearson

I am writing to you to express my support of a free press. I have been deeply concerned, as a private individual, over the violent criticism aimed at your columnist Drew Pearson in connection with the suicide of James Forrestal. What certain critical columnists fail to realize is that in criticizing Pearson, they are undermining the very thing they should be fighting to support—a press that knows no restrictions.

It is difficult to understand how they justify their approach to Pearson's connection with the Forrestal suicide. Forrestal did not bear the brunt of Pearson's criticism alone. There have been many other figures in public life who have felt his sharp pen—there have been many other figures in public life who have experienced considerable disappointment.

Even more important, in Forrestal's case, it would seem, as an ordinary onlooker, that on the whole Forrestal received very favorable treatment from the press, almost suspiciously so, as was evidenced by the *Life* magazine story, the *Saturday Evening Post* story, the compliments paid him by the *San Francisco Chronicle*, and his backing by a certain clique of newsmen who always threw him bouquets. Certainly with this to fall back on, Pearson's comments would have been far outweighed by the friends Forrestal made in the newspaper world.

Under these circumstances to say that Pearson's attack on Forrestal had anything to do with his suicide would seem to me to be hysterical ignorance and nothing more.

And to say that any newsman could drive a public figure to his death is even more ridiculous when one remembers the criticism that has been leveled at such figures as Herbert Hoover, Harold Ickes, Frances Perkins, Winston Churchill, the Roosevelt family in general. Furthermore, from the point of view of extreme disappointment, certainly Tom Dewey received a much greater blow than Forrestal ever experienced last November.

I feel, therefore, that if American newspapermen want to maintain a free press—which is their bread and butter—they would do well to think again before they blacken Pearson's name on this score. Their harpings will do little more than disgust intelligent people and aid and abet those who would, for personal reason, like to eliminate freedom of the press. E. L.

Washington.

Payments In Gold

Canada has been receiving a lot of her United States dollars in the roundabout way of ECA funds payable to Britain being spent in Canada.

Canada now is facing a black prospect of austerity which, due to the ECA payments and United States war spending, has been delayed, but is almost inevitable.

If and when Canada feels the full force of United States dollar shortage it will be felt in shortages of steel, coal, oil and cotton and consequently unemployment.

Mr. Ernest Bevin came pretty close to the most promising solution a couple of years ago, when he suggested a redistribution of the world's monetary supply of gold. However, most of the gold would have quickly found its way back to the USA and the same difficult situation would have returned.

But, the best solution is for balance payments to be made in gold. That is the way balances have always been paid (excepting the periods when silver was also acceptable).

The difficulty with applying this principle now is that there is not enough gold (newly mined) to pay the balance at the present price of gold. The price of gold is controlled almost entirely by the United States. It would be 10 dollars an ounce or $100. No matter what the price is, the gold is almost sure to flow to the United States (until the rest of the world becomes industrialized). The United States price, at present, is $35 an ounce.

If the price of gold is increased sufficiently, gold payments would prevent a collapse in the British and Canadian economy. This would create bigger markets for United States goods and perhaps prevent a depression in the United States.

It would make Russia (a big gold producer) a market for United States goods and probably cause so much friendship as to put an end to the rivalry between communism and capitalism.

K. R. J. PROWSE.

Deer Lake, Newfoundland.

Military Pay

The men in Congress who have killed the pay raises for the armed services are the same men who voted themselves an extra nontaxable $2500 a year, who have funds which they do not have to account for from which to pay assistants and relatives, who pay themselves 20 cents per mile for railway travel, who have allowances for stationery which they can draw in cash.

The "perquisites" which seem to disturb Congressman Sutton may be given to the few generals, but they do not apply to the great mass of commissioned and noncommissioned officers who are trying to educate families, while maintaining the appearance which they are required to maintain in dress and manner of living.

In every drive, for Community Chest, Red Cross, Cancer Fund, etc., the armed services are always appealed to and always do their full share. It is a injustice that they must now be delayed in getting a long-postponed adjustment in pay which the pressure groups in civil service, labor and elsewhere have been able to gain for themselves. The turning back of this bill by Congress is going to impair definitely the morale of the armed services.

VICTIM

Chevy Chase

Communism In Spain

Mr. Samuel H. Butterfield's letter of May 18 on the Spanish so-called civil war brings up some too-soon-forgotten points.

Beyond a doubt, Spain in early 1936 was a moderate, democratic republic, dominated by idealists who were trying to establish, in a backward, feudal, agrarian country a modern Western-type industrial democracy. There were indications that, with the awakening of a new political consciousness among the Spanish people, they would have eventually succeeded if their work had not been interrupted by the Fascist counter-revolution.

After the overthrow of the monarchy, the republic had experienced various vicissitudes. Several times, reactionary rightist groups had contrived to recapture power via the ballot. However, in the February, 1936, elections, all the leftist and moderate groups, including, a very small Communist group, had joined forces in a Popular Front and had swept to victory.

The new republic separated church and state, and began establishing a secular public school system. It expropriated the big, hereditary, feudal landlords and confiscated the vast church lands—with amazingly fair and just compensation to the dispossessed, who, however, soon showed that they would never be satisfied with that—and proceeded to divide up the confiscated lands and holdings among the peasants. It left the dispossessed old ruling classes all their freedoms and rights. It encouraged the growth of labor unions and undertook a modern health and sanitation program.

The Spanish explosion, in its opening phases, was a war between Spanish Fascists and anti-Fascists, between the people and their popularly elected government, on the one hand, and the old, dispossessed ruling classes and reactionary elements on the other. The Communists, few in number, fought on the anti-Fascist side because they had no place else to go. Russian policy and the party line at that time called for popular front alliances against the trend toward fascism.

With the coming of large-scale German and Italian aid to Franco's rebels, the war turned into an act of open German and Italian aggression against the Spanish Republic. The United States, which had been rapidly isolationist since World War I, and which was infected with the Red scare, turned a cold shoulder to the desperate republicans. Great Britain and France, also turned their backs. The League of Nations was helpless. So Germany and Italy, with some aid from Portugal, did the same thing to Spain that Russia is doing today to China and, through her satellites, to Greece.

Russian aid to the Loyalists never equaled the scale of German and Italian aid. Spain fell to the Fascists after a desperate and wholly unequal struggle of nearly three years. Economically, she was ruined. Externally, Spain became a stoogeally of the Axis Powers.

Too many people in the democracies were slow and confused about recognizing fascism as the main world threat from about 1933 on to 1945. They were so blinded by fear of communism that, since the early 1920s, they mistook it for the major world threat which, again thanks to democratic bungling, it has actually become since 1945.

The Russian popular front policy of self-defense, the Western democracies could have turned to their own ends by building an adequate solid front, externally and internally everywhere, against the further expansion of fascism without opening the way to a corresponding expansion of communism, such as we are suffering today.

Franco will undoubtedly be an ally of ours in any war with Russia in the near future because he will have to be—just as Stalin had to be our ally against Germany after June 22, 1941. We should have learned by this time that democracies don't strengthen democracy as a world force by allying themselves with dictatorships. Continued support of Franco may permanently alienate the Spanish people, as well as other western European peoples, from democracy and drive them into the arms of communism.

JOHN T. JOHNSON 3d.

Takoma Park.

Uncrowned Consumers

By Malvina Lindsay

Market Mystery

HAVING HEARD on all sides that the consumer was about to become "king," I set out to claim my crown. Yes, surely the long-awaited buyers' market was here! Had not the new Sears, Roebuck catalogue listed price cuts up to 50 per cent? Weren't homes once more being furnished by means of box-top prizes? Weren't sales signs again plastered on store windows? Wasn't employment tightening?

Yes, the good old prewar days when you could find what you were looking for at a price you could pay, and be served by someone who treated you at least as an equal, must have slipped in!

With my new regal posture I advanced on the marts of trade. I met my neighbor at the corner. She was tenderly carrying her jewel box. "Look!" she said opening it. It contained two lamb chops. "That's meager fare for royalty," I protested. "Besides, I thought prices were down." "Oh, but lamb is scarce this spring—it's a long explanation—something to do with breeding and with marketing costs. I could have gotten pot roast but I didn't dare ask the butcher to cut only 3 pounds."

I entered a department store confident an unctuous floorwalker would leap to my side. None appeared. I approached the information desk with prewar confidence. "Where are coronets, please?" I inquired of a young woman with deadpan countenance who was staring into space. Without looking at me, she murmured something indistinguishable.

AFTER LONG waits at several totally deserted counters I debated whether to gain attention by walking away with some merchandise, or to seek a floor manager and assert my kingship. I decided on the latter course.

It's the help problem, I was told. No one can hire anybody who's capable—let alone polite. Nobody wants to work, except for movie star salaries. Later I asked a grim-visaged saleswoman about the missing face with a smile. "Who's going to do any smiling on what we get?" she inquired.

A little less regally I went about my shopping. No, the shoe model I liked was not in stock in my size. No, the blue one next to it was not available in black or brown. Yes, the price was actually $22.50. Yes, leather had dropped some, but look at the cost of production—labor and all that. And shoe manufacturers were cutting output.

I looked in on a suit sale. No use to wait till fall in the hope of price cuts, I was told. Suits might even be higher if there was a fabric shortage. Textile houses were cutting production. . . .

Still reluctant to abandon my royal role, I continued my search for summer merchandise. But it seemed I should have bought what I wanted in February or at least March. Stocks were getting low. Everyone was thinking about fall now. "But," I protested, "I've been reading that since the consumer is king, seasonal buying has returned, and we're no longer expected to scramble through snowstorms for midsummer clothes."

But, I was told, merchants now have to be cautious about their stocks, even though they can get the goods. Nobody can tell what the consumer's going to do. . . .

AFTER A LONG wait in line at a restaurant I sat down prepared to order with regal leisure. But an impatient waitress was tapping the table with her pencil. A line of customers was waiting. "Just like the old days before I was king," I thought. I paid the cashier on my way out. "Umhuh," she said, as she handed me my change.

I continued my shopping feeling a peasantlike stoop coming over me. I even loaded myself with parcels instead of ordering them delivered. In this condition I encountered a member of the merchant prince class. "How come," I asked "that I'm still a worm, and not a king? Why is there nobody to wait on me with a smile—or even to wait on me? Why can't I find things in my size and color? And what's become of our old friends, production and competition? Why haven't they taken care of prices?"

"Everything will be worked out in time," he said soothingly, "by the law of supply and demand. But of course you must consider first the cost-plus factor in relation to the underlying statistical position of the inventory index as related to the collateral rise of the wage graph in its bearing on the backlog of bearish psychology——"

"Excuse me," I interrupted, "it's raining! I must away to my palace—I mean my ashes!" Finally halting a taxi, I dropped two of my parcels as I opened the door—unaided.

Attack On Lilienthal

The attack being made on Dave Lilienthal is only a smoke screen to get control of the atomic discover[illegible] This is probably the m[illegible] important battle now facing the Senate and the American people.

Dave Lilienthal hasn't a drop of disloyal blood in his makeup and has earned recognition as one of the great administrators of our time. All talk to the contrary is nonsense and designed to serve interests which obviously are not for the benefit of the whole people.

AUBREY WILLIAMS.

Publisher, *Southern Farmer*.

Montgomery, Ala.

Washington Calling

By Marquis Childs

Johnson's Connections

WHEN A man stops being a successful lawyer in private practice or a successful businessman and takes a responsible Government position, can he finally and effectively sever his previous connections? Can he reach disinterested decisions when his former concerns are immediately involved in Government business?

Childs

These are the questions, it seems to me, behind the proposal to investigate the awarding of large new contracts for B-36 bombers to the Consolidated Vultee Aircraft Corp. of San Diego. Until he became Secretary of Defense, Louis Johnson was a director of that company and he has a close association with Floyd Odlum, the financier, who is said to control Consolidated Vultee.

Quite properly, in my opinion, Congress should try to get the facts about the performance of the B-36 and the technical findings back of the decision to concentrate on production of that plane. That is a matter of which the public has every right to information.

But it is unfair to prejudge the integrity of the decision because of Johnson's previous associations. Only a complete neutral, who has never had any connections of any sort, political or business, can escape that kind of bias.

With business and Government increasingly entwined, as in the airplane industry, this becomes one of the most difficult and troubling relationships. Behind closed doors when Johnson's name was before the Senate Armed Services Committee, it was threshed out with Johnson present.

MEMBERS of the committee had asked to have put in the record a letter from Johnson's Charleston, W. Va.-New York-Washington law firm stating that his connection with the firm was severed. There was some dissatisfaction with the letter, which in the essential passage read as follows:

"As previously agreed, you will not participate in the firm or in its earnings in any way during the period of your Government service. It was further agreed that, knowingly, this firm will neither be counsel for nor directly or indirectly represent any party or interest having business with the National Defense Establishment."

This did not satisfy Senator Harry Byrd of Virginia. The discussion in closed session went as follows:

Senator Byrd: Mr. Johnson's name remains as head man on the form, on the stationery, and that carries with it a great prestige and influence. He holds this vitally important position, and furthermore, he just said that he owns a share of the assets of the firm, and will continue to own them . . . I don't think we can say he is completely out of the firm.

Chairman Tydings: Not a share of its assets . . .

Senator Byrd: Why not liquidate and we will forget about it?

Mr. Johnson: You are going to make me take a lot more financial losses.

Senator Byrd: If you are in the firm, you cannot be out of it.

PRESSING his point, the conscientious Byrd referred to the Consolidated Vultee contracts for "two or three hundred million dollars," that had been approved. Johnson replied that this was not through "any knowledge or assistance of mine." Then Byrd made this significant statement:

"They did get two or three hundred million dollars in contracts from the Government recently, and I think there ought to be a clear division and understanding such as we thought we had over the telephone when we voted favorably on your nomination, because our chairman discussed the matter, and the language was 'had no dealings with the Government'; we mentioned that time and time again and I don't think that should be restricted. That was a gentlemen's agreement we had and we agreed that your nomination should be reported by the chairman, provided these letters were satisfactory, which they have proven not to be, to certain members of the committee, in the language they contain now."

Johnson should welcome a thorough investigation just as David Lilienthal has assured Congress that he looks forward to putting on the record the whole story of the progress made by the Atomic Energy Commission. Unhappily in Johnson's case there is the complication of his role last fall as collector of Democratic campaign contributions.

Some of the contributions came from the businessmen whose firms are now getting large contracts. The only remedy here, it seems to me, is to end the whole system of contributions-in-anticipation-of-favors. Let Congress appropriate sufficient funds every four years to defray the cost of all campaign expenses. That would be a lot less costly to the taxpayer in the long run.

Grin and Bear It

by Lichty

"What do you mean I put off coming in too long? . . . Just today the ache became unbearable . . ."

Walter Denies Any Pressure In James Case

By The Associated Press

Representative Walter (D., Pa.) told a Senate Civil Service subcommittee yesterday he "never used or attempted to use any influence" to have Roy E. James removed from his $8500-a-year Government job.

James, a Republican, ran unsuccessfully against Walter in last fall's congressional election. The Congressman said in a letter received by the subcommittee yesterday:

"I never used or attempted to use any influence in having this man (James) removed from his position. Nor did I at any time request that a loyalty check be made.

"My sole interest in this matter was and is to determine what device was resorted to in order to circumvent the Civil Service laws to place hime in a position which obviously he is not qualified to fill.

"According to my information, the Department of the Army set up certain specifications for the position to which Mr. James was appointed. The hiring officials of the department, knowing better than anyone else what these specifications were, saw fit to ignore them in making this appointment.

"I would like to know the reason for this and why the Civil Service Commission was prevented from making its usual check of the appointee's qualifications."

Walter added that if the committee wished to question him "I will be available at any time."

BRIDE—From Page 1

Girl Charges Marriage Bar

affecting the center also "silenced" Father Feeney for his support of three professors dismissed from Boston College. The teachers contended there is no salvation outside the Catholic church and were discharged for teaching that doctrine in the Catholic college, operated by priests of the Jesuit Order.

Hasn't Made Submission

The "silencing" of Father Feeney barred him from performing his priestly functions until he made "total submission" to his superiors. He has not yet done so.

Father Feeney said St. Benedict's Center was reopened to the public tonight for the first time since the Archbishop's decree.

On the controversial point raised by the professors, the Baltimore Catechism, used in instructing all Catholics, reads: "He who knows the church to be the true church and remains out of it cannot be saved. . . . This does not apply to men of good faith that belong to the soul of the church."

The catechism defines "the soul of the church" as "all that possess God's grace even if they are not actual members."

Truman Sails On Weekend Bay Cruise

President Truman will spend the Memorial Day weekend aboard the presidential yacht, the Williamsburg, with a few friends and staff members.

The party left at 4:30 p. m. (EDT) yesterday for a cruise along the Potomac River and Chesapeake Bay and will return at 5 p. m. Monday.

Accompanying the President were Fleet Admiral Wiliam D. Leahy, Presidential Secretary William D. Hassett, Chief Counsel Clark Clifford, Assistant Press Secretary Eben Ayres, Judge Richmond B. Keech of the District Court here, and George J. Schoeneman, Commissioner of Internal Revenue.

The plan was to anchor last night near the mouth of the Potomac, and tonight off Patuxent, in Chesapeake Bay.

The ship will anchor Sunday from 9 a. m. (EDT) to 3 p. m. (EDT) off Annapolis and the President and his party will be ashore to attend divine services. Anchorage Sunday night again will be off the Potomac's mouth.

John R. Steelman, assistant to the President, will join the party Sunday at Annapolis.

The President's Calling List

By The Associated Press

President Truman yesterday had the following White House appointments:

10 a.m.—Cabinet.

11—Dr. William W. Wurster, dean of school of architecture, Massachusetts Institute of Technology.

11:15—Joseph K. Carson, of Maritime Commission.

11:30—Mayor Erastus Corning of Albany, N. Y., with Leo Quinn.

12 noon—Admiral Alan Kirk, Ambassador to Russia.

12:45 p. m.—Samual J. Morris, Democratic National Committeeman from Arizona.

1—Lunch.

Gen. Fleming Confirmed As Maritime Chief

The Senate yesterday unanimously confirmed the nomination of Maj. Gen. Philip B. Fleming (ret.) to be chairman of the United States Maritime Commission.

Fleming, now head of the Federal Works Agency, succeeds Admiral William Ward Smith.

The Senate held over until Tuesday the nomination of Thomas C. Buchanan of Pennsylvania to be a member of the Federal Power Commission. Senator Kenneth Wherry (R., Nebr.) asked that it be put aside at the request of a Republican Senator whom he did not name.

Paper Charges Labor Foes Try To 'Destroy' It

Flora, Ill., May 27 (AP).—An attempt to foreclose a mortgage on a Flora semiweekly newspaper is being made in what its publisher declares is a "battle for freedom of the press."

Charles A. Crowder, publisher of the Sentinel, said a group of Flora men are trying to close down his newspaper because he refused to omit strike news and editorial comment "favorable to unions" during recent labor disputes here.

He said the "real fight" began when he refused to omit news and editorial comment concerning a labor dispute in which several Flora municipal plant workers quit after failing to win recognition of their union, Local 702 of the AFL International Brotherhood of Electrical Workers.

Got Mortgage From Bank

Mrs. Pauline Colborn, secretary-treasurer of the Flora Record Publishing Co., which publishes the daily News-Record, said she got the mortgage from the White County State Bank of Carmi, but she added:

"I got the mortgage on my own initiative and not in my capacity on the News-Record. It had nothing to do with any labor dispute as far as I'm concerned."

She declined to comment further. Others involved declined to comment.

Crowder purchased the newspaper in 1945. Two years ago he obtained a $9000 loan from the White County State Bank and bought a press from the Carmi Democrat-Tribune.

He said Mrs. Colborn learned he was behind in his payments on the principal and interest on the loan and that she acted as "the contact" in purchase of his mortgage by a group of Flora men.

He said E. D. Given, an oil distributor, is acting as trustee for the group that now owns the mortgage—including a number of Flora businessmen.

Court proceedings have been continued until June 23. Crowder has posted $10,000 bond and is continuing publication.

Crowder said there was an attempt to "boycott" his newspaper after it carried the labor news and comment.

He said Flora labor unions now are seeking to raise the money to prevent "destruction" of his newspaper.

In a page 1 box in his May 20 issue, he said in part:

"There can be no middle ground. Either freedom of the press will live and flourish in Flora—or it will die here, because no other newspaper could be started successfully if we are defeated.

"This newspaper will never surrender."

Crowder and his wife acquired the newspaper to turn over to their son, George, when he returned from the war. George was killed in action on Luzon, Philippines, in May, 1945.

Flora is a community of about 6000 persons in south central Illinois.

Transportation Project Completed in Greece

NYHT News Service

Completion of a 29-million-dollar program invilving resconstruction of essential transportation facilities throughout Greece was announced yesterday.

Government spokesmen said ect"—which included 1000 miles that the "record construction proj- of first-rate highways, three major ports and more than two miles of bridges and railway tunnels—had been finished in just over a year's work. Total time required for the job, they said, was 20 months but at least six of these were spent in assembling the required materials and personnel.

'Cheap' Flats Opposed by Maryland U.

The University of Maryland board of regents yesterday urged denial of further liquor licenses and building permits for "cheap apartment developments" near the College Park campus.

The board passed the resolutions at the behest of President H. C. Byrd who said "we have some things around here which are terrible." The action of the board, he said, would strengthen the university's opposition to the additional permits.

Other Actions

In other actions, the board:

1. Deferred discussion of the applications of several Negroes for admission to the graduate school and the engineering department. Dr. Byrd commented that "this is a problem the next session of the Legislature must face. We are facing it right now."

2. Discussed with a 12-member committee of the House of Delegates what the committee chairman said were "persistent reports" that physical expansion had priority at the university over the educational program. Dr. Byrd said the reports were untrue and Chairman William P. Cole, jr., of the board of regents, said "the board is perfectly satisfied with the university's educational standing."

3. Deferred action until June 6 on approving the allocations of the university's 13-million-dollar budget and heard Dr. Byrd report that a detailed budget would not be ready for the February session of the Legislature. This subject created one of the hottest controversies at the recent Legislature, a controversy settled in Dr. Byrd's favor.

Notes Liquor Places

Dr. Byrd told the regents that "several cheap apartment developments have taken place in the general vicinity of the university . . . that do not do much credit to a neighborhood such as is developing at College Park."

He reported also that "within a mile or so of the university's gateway, there are at present 20 liquor and beer establishments."

World Bank Mission to Study Iraq Economy

The International Bank for Reconstruction and Development yesterday announced it is sending a mission to Iraq at the request of the Iraq government to study the country's economy and to investigate flood control projects in the Tigris and Euphrates valleys.

The mission will leave for Baghdad Sunday, and will be there for several weeks. It will consist of E. A. Bayne, a loan officer, William G. Welk, the Bank's chief economist for Africa and the Middle East; and Maj. Gen. Glen E. Edgerton, who has been retained as a technical engineering adviser to the mission.

For the past several days two representatives of the Iraq government have been in Washington discussing the mission with bank officials. They are H. E. Towfig al-Suwaidi, former Prime Minister and presently chief of the Iraq delegation to the United Nations, and H. E. Ali Momtayz, former Minister of Finance.

Canada Names Attache

Ottawa, May 27 (AP).—Commodore Horatio Nelson Lay has been appointed Canadian naval attache in Washington and naval member of the Canadian joint staff, naval headquarters announced today. He will succeed Commodore V. S. Godfrey, previously appointed commodore in Newfoundland.

Much Insanity Among Aged Due to Idleness, Doctors Told

Montreal, Que., May 27 (AP).—The United States is driving its aging population into mental asylums and hospitals for hopeless infirmities by giving them nothing to do, the American Psychiatric Association was told today.

Work would save them, work would bring out of bed many described by doctors as "hopeless," said Dr. Howard A. Rusk.

Dr. Rusk is professor and chairman of the department of rehabilitation and physical medicine, New York University.

A new era for mental illness, relying more on drugs than on talk for cures, was forecast to the psychiatric association today by Dr. William B. Terhune, New Canaan, Conn. Dr. Terhune said three-fifths of mental disorders now are accepted as basically organic.

Bodily causes of psychiatric disorders now accepted, he said, are infections, intoxication, injuries, blood circulation disturbances, convulsive troubles, growth, nutrition and hormones.

Top Questions on Sales Levy Are Given 'Curbstone' Answers

Some of the questions most frequently asked yesterday about the District sales tax and "curbstone" answers by Tax Collector Guy W. Pearson and Assistant Corporation Counsel George C. Updegraff, who helped draft the revenue bill, follow:

Will a Virginia resident who has a charge account with a Washington store be required to pay a sales tax on merchandise delivered to her home? No.

If she decides to take the items with her, will the tax be imposed? No, because the charge account will be considered evidence of her Virginia residence.

If a District resident buys a car in Virginia, will he be able to purchase District license tags and avoid payment of the sales tax? No, because he will have to pay the tax here before he can get a District title to the vehicle.

If a District resident treats several friends to meals costing less than $1.25 each, but more than $1.25 in total, will he be liable for the sales tax? No, since the tax is computed on individual meals and those costing less than $1.25 are exempted.

If a District resident orders merchandise from mail order firms in other States, will the sales tax be charged? No, since the law carries a specific section saying it shall not interfere with interstate commerce.

Will five and ten cent stores be required to charge a sales tax on each individual sale above 14 cents? No, the tax is on gross accounts, and a merchant may arrange a method whereby a customer pays the tax on the total sale, rather than be penalized by paying a tax on several small ones.

Civic Federation to Protest Police Ball Team Racial Ban

Police Superintendent Robert J. Barrett will be asked by the Federation of Civic Associations to direct that all qualified members of the police force, regardless of race or color, be permitted to play on the department baseball team.

This action was voted last night at the civic body's meeting in the District Building following a report of its recreation committee that a Negro policeman had been barred from team play.

J. F. N. Wilkinson, committee chairman, said he was told by Tenth Precinct Capt. Irvin H. Umbaugh, the team's manager, that the Negro policeman had survived preliminary cuts and was a team member until it was decided that he would not be permitted to play contests under the District Recreation Department segregation policies.

The federation also voted to request the Senate District Committee to conduct public hearings during which Commissioner John Russell Young could be questioned on civic matters before being reappointed.

It was voted in addition, to request President Truman not to reappoint James H. Flanagan to the Public Utilities Commission. Recommendation was made that the appointee be "someone more likely to be influenced by the people's mandates." Flanagan was charged from the floor with being "subservient to the holding companies."

In other action, the group decided to send letters to the Board of Education and to the Board of Commissioners asking that each instruct its representative on the Recreation Board to vote to discontinue segregation on playgrounds at the recreation body's June 18 meeting.

Member associations were asked to submit names of four volunteers to assist the admitting office at Gallinger Hospital in registering visitors on Sunday afternoons following a report by Dr. Edward F. Harris that Sunday visiting hours had been eliminated.

Dr. Harris said he was told by Dr. Philip A. E. Stebbing, Gallinger superintendent, that the action was taken after continued crowds of visitors disrupted the hospital routine by necessitating use of other types of personnel for registering purposes. On weekdays, volunteers of the Federation of Churches perform this added work, he said.

The federation indorsed the McGrath bill to permit purchase of dogs from the District Pound by medical institutions for experimental purposes following a favorable report by Dr. Jesse Keene, chairman of the health and sanitation committee.

Post Home News Names Wechsler as Editor

New York, May 27 (AP).—Dorothy Schiff, president and publisher of the New York Post Home News, today announced the appointment of James A. Wechsler, Washington correspondent, as editor.

Paul Sann was named executive editor, Henry Moscow managing editor and James F. Graham city editor. Mary McClung will continue as general manager.

Today in Congress

TODAY

Neither House in session; both meet at noon Tuesday.
No committee meetings.

YESTERDAY

Senate

Met at noon.
Opened debate on bill providing "home rule" for the District of Columbia.
Unanimously confirmed nomination of Maj. Gen. Philip B. Fleming to be a Maritime commissioner.
Passed and returned to the House bill giving congressional sanction to the Central Intelligence Agency.
Recessed at 5:25 p. m.

House

Met at noon on routine business.
Adjourned at 1:07 p. m.

Hoffman Predicts Top ECA Changes; Says He'll Remain

Paul G. Hoffman, Economic Cooperation Administrator, said yesterday after a White House visit that there will be "a couple of changes in top jobs" in his agency.

He emphasized that he is not resigning and will not be involved in the shifts. He refused to elaborate.

One change may involve Deputy Recovery Administrator Howard Bruce, who wants to return to his private banking and industrial business in Baltimore. He has been asked not to retire until Hoffman returns from a three or four week tour of Europe, scheduled for the near future.

ECA officials said the shifts would not involve Roving Ambassador W. Averell Harriman, his deputy, William C. Foster, or Richard M. Bissell, jr., Bruce's assistant.

Matthews Will Give Address To Naval Academy '49 Class

By Bill Brinkley
Post Reporter

Annapolis, May 27 (Spl.)—Newly sworn Secretary of the Navy Francis P. Matthews will deliver the Naval Academy's commencement address at next Friday's graduation ceremony, the academy announced today.

The announcement came as this town was already beginning to fill up with relatives of midshipmen arriving for June Week beginning Saturday.

Among the arrivals was one who is not a relative but something doubtless more important—a sweetheart.

Blond, blue-eyed Marie Badecker, color girl for the non-stop graduation-week doings, came to town.

The 22-year-old Teaneck, N. J., girl won the honor by being the fiancee of Midshipman George M. Benas, jr., of Utica, N. Y., whose company took top honors at the academy giving him the privilege of having his girl reign over the belles who will descend on the academy for rounds of parties.

She has much more even than these festivities to look forward to. Her wedding to Benas will take place at a church in Teaneck on June 4, the day after he discards his midshipman's uniform for ensign's boards.

It will include arched swords—Navy style, Miss Badecker said.

Her husband will be stationed at tthe academy through the summer, then go to Pensacola for flight training.

June Week opens at 1 p. m. Saturday with sailing on the Severn River, followed by tennis on Har-Tru courts and lacrosse in Thompson Stadium. Big events of the day are two dances at 9:15 p. m.: the class of 1950 ring dance in MacDonough Hill and the first and third classes hop in Dahlgren Hall.

The baccalaureate sermon will follow the next day.

Secretary Matthews' address at 11 a. m. Friday June 3 before the 792 graduating Midshipmen will climax the week.

Uranium Finds May Bring Wealth To Navajo Nation

Phoenix, Ariz., May 27 (U.P.).—The impoverished Navajo Indian nation may become wealthy as a result of uranium finds on their reservation, the State director of mineral resources said today.

Charles H. Dunning, head of the mineral department, said upon returning from a survey of the reservation in northeastern Arizona that the Indian lands may become the greatest source of uranium in the United States.

He said the Vanadium Co. of America was operating five uranium mines on acreage leased from the Indians and the Navajos have signed 30 additional leases on claims that may contain the fissionable metal.

Jelleff's

NAVY pure silk shantung . . . perfect costume choice in town or on-the-go! The dress cap-sleeved in coolness . . . unadorned except for detailing of full, unpressed pleats. Jacket fastens with knobby golden buttons. $98.75

Monday is Fashion Luncheon day in the Mayflower Lounge with entertaining, informal modeling of new Jelleff fashions. Call Eric for reservations.

French Room 2nd Floor

Something "Extra" . . .

Servel—the Gas Refrigerator—provides every worthwhile food preservation service—plus silence. Servel alone can offer this big "extra"...it's another advantage of a freezing system operated by a tiny Gas flame!

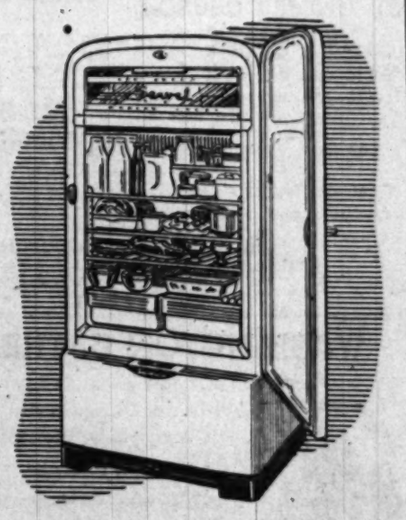

GAS has got it! for silent refrigeration

WASHINGTON GAS LIGHT COMPANY
Rosslyn Gas Company • Serving Virginia
Washington Gas Light Company of Maryland, Inc.

Heigh-Ho Sports Oxfords

First shipment of these famous Heigh-Ho sports shoes since the war! Made for us by French, Shriner & Urner in reversed calf; sand tones, navy, brown calfskin and all white, all with pure rubber crepe soles. Excellent for golfing, walking, boating, and all kinds of "high class loafing". All sizes in stock now.

$11.95

Other French, Shriner & Urner Shoes $16.95 to $18.95

FRENCH SHRINER URNER EXTRA QUALITY

Lewis & Thos. Saltz
1409 G Street, N. W.
EXecutive 4343
Not connected with Saltz Bros., Inc.

Church to Study Reorganizing Plan

Montreat, N. C., May 27 (AP).—A determined effort to put the drastic reorganization plan for the Southern Presbyterian Church on ice for a year was defeated today by the General Assembly.

The plan would abolish 5 of the church's 30 agencies and modify the functions of 10 others to reduce duplication and overlapping of activities.

The plan will be discussed on a chapter by chapter basis and voted point by point as a first order of business.

Reports of a score or more committees were carried over.

The assembly had before it 70 overtures—resolutions—and communications for eventual action.

Sixteen of the overtures involved an apology to the family of Lunsford Richardson, founder of Vick Chemical Corp.

The apologies were for charges contained in a lawsuit in Federal court over the purchase of 225 shares of stock left the First Presbyterian Church of Greensboro, N. C.

Another overture asked support of a move to amend the Constitution of the United States to make this country a "Christian Nation" officially.

Another communication asked that any plans for a nonsegregated meeting between young white and Negro students be held up until approved by the assembly.

Bishop at Trinity

Men's Day services will be held at Trinity A. M. E. Zion Church, 627 Park rd. nw., on Sunday. At 11 a. m. the speaker will be Bishop Cameron C. Alleyne, of the fourth episcopal district of the A. M. E. Zion Church.

Minstrel Show Tonight

The Youth Fellowship of Mount Olivet Methodist Church, 16th and North Glebe rd., Arlington, will give a minstrel show at 8:15 p. m. today. Funds raised will be given to the District Methodist Camp Fund.

Layman Elected Church Moderator

Associated Press WIREPHOTO

W. E. PRICE,

prominent layman of Charlotte, N. C., is the new moderator of the Presbyterian Church in the United States (Southern). He was elected at the general assembly at Montreat, N. C. Price is the ninth layman to be moderator—highest elective post in the Southern Presbyterian Church

Hebrew Congregation To Confirm 36 Sunday

Thirty-six children will be confirmed at the Washington Hebrew Congregation, 8th and I sts. nw., at services at 9:30 a. m. Sunday.

The class, largest in temple history, was prepared by Rabbi Norman Gerstenfeld, spiritual leader of the congregation. On confirmation night there will be a reception for the class at the Shoreham Hotel from 8 to 10 p. m.

Church Rites For Wartime Pastors Listed

Wartime pastors of New York Avenue Presbyterian Church, 1301 New York ave. nw., will be commemorated at a memorial service at 8 p. m. Sunday at the church.

Speaker at the service will be Representative Brooks Hays (D., Ark.). The combined church choirs of 160 voices will present a special musical program.

The pastors to be honored are:

Dr. James Laurie, pastor from 1803 to 1853, who led the church during the War of 1812 and the Mexican War. During his pastorate all of the church records were burned when the British invaded Washington.

Dr. Phineas D. Gurley, pastor from 1853 to 1868, who brought about the union of the F Street and Second Presbyterian Church and built the present church building in 1859. He officiated at President Lincoln's funeral.

Dr. Wallace Radcliffe, pastor from 1894 to 1922, who ministered to the New York Avenue congregation during the Spanish-American War and World War I. He served as moderator of the General Assembly of the Presbyterian Church, U. S. A., in 1898.

Dr. Peter Marshall, pastor from 1937 to 1949 and chaplain of the United States Senate from 1947 until his death in January of this year. Dr. Marshall's sermons during World War II were broadcast to the armed forces and in printed form were sent to men and women all over the world.

Church Services In School to End

Members of Silver Spring Congregational Christian Church will hold their last service in Montgomery Blair High School at 11 a. m. Sunday.

Next Sunday they will move into their newly completed church at Indian Spring dr. and Colesville rd. Organized in 1944 under the Rev. John F. McClelland, the church has grown in membership to more than 300 persons. Services have been held in the high school since the founding.

Final Choir Concert

The a capella choir of the Washington Missionary College will present its final concert of the season at 7 p. m. today at Sligo Seventh-day Adventist Church, Carroll and Flower aves., Takoma Park.

Arlington Chapel Completed . . .

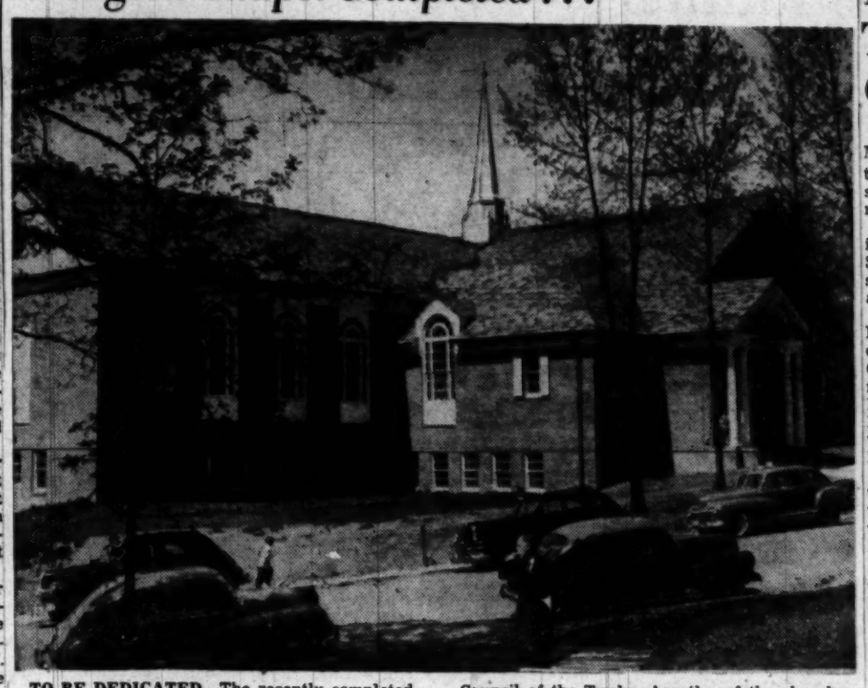

TO BE DEDICATED—The recently completed Arlington Chapel, Church of Jesus Christ of Latter Day Saints, 16th and Inglewood sts., Arlington. Ezra T. Benson, member of the Council of the Twelve Apostles of the church, will represent the general authorities at ceremonies dedicating the new church on Monday at 10 a. m.

Dedication Of Chapel Set For Sunday

A $60,000 chapel, the first unit of Calvary Lutheran Church, 9845 Georgia ave., Silver Spring, Md., will be dedicated at three services Sunday.

The Rev. Carl A. Koerber, former pastor of the church, will officiate at the service at 11 a. m. The Rev. Rudolph S. Ressmeyer of Baltimore, president of the Southeastern District of the Lutheran Church, Missouri Synod, will officiate at the 4 p. m. service and the Rev. William F. Bruening, pastor of Christ Lutheran Church, 5101 16th st. nw., will speak at 8 p. m.

First services of the church were held in the Silver Spring Masonic Hall in October, 1941. Later the congregation met in a store building at 9601 Georgia ave., where services were held until December, 1947.

Since then services have been held in Montgomery Hills Junior High School. Ground for the chapel was broken last August.

Pastor Koerber served the church as a missionary and later as full time pastor until November, 1946. The present pastor is the Rev. George Hoyer, who was installed in April, 1947.

The new chapel, built of native granite, is Gothic in style and will seat 60 persons. An adjoining overflow room will seat an additional 100 persons.

Benson Here For Mormon Conference

Ezra T. Benson, member of the Council of the Twelve Apostles of the Church of Jesus Christ of Latter Day Saints, will represent the general authorities of the church at the quarterly conference of the Washington Stake today and Sunday.

He will speak at a general priesthood meeting today at 7:30 p. m. and at general sessions at 10 a. m. and 2:30 p. m. at the Mormon Chapel, 16th st. and Columbia rd. nw. The Washington Stake includes 10 wards in Greater Washington, Northern Virginia and Maryland.

Apostle Benson will also deliver the dedicatory sermon and prayer at ceremonies at the new Arlington ward chapel of the church at 16th and Inglewood sts., Arlington, at 10 a. m. Monday. Arlington ward is a unit within the Washington Stake.

The chapel, erected at a cost of about $200,000, has been under construction since last fall. Members of the ward did much of the labor on the new building to cut costs. During the past week a number of special dedication events have been held at the chapel.

Orthodox Greek Chapel Planned

Plans for an Orthodox Greek Catholic memorial chapel in Washington are being made by a group of young people under the direction of the Very Rev. N. J. Woloshuk of Ambridge, Pa.

Ground for the chapel has not been selected yet, but plans for a Nation-wide drive for $100,000 will be launched soon, Father Woloshuk said. Religious services are held at the Washington Cathedral on the last Sunday of each month and the group meets at the parish hall of St. John's Church, Lafayette Square, during the month.

Fr. McCallum Altar to Be Consecrated

The Right Rev. Angus Dun, Episcopal Bishop of Washington, will dedicate the high altar at St. Paul's Episcopal Church, 2430 K st. nw., Sunday at 11 a. m.

McCallum

Designed by Kelsey Y. Saint, junior warden of the church, the limestone altar is inscribed as "The Thank Offering to God of St. Paul's Parish for the Life and Ministry of Arlington A. McCallum, priest, rector, 1924-1949."

Father McCallum, who observed the twenty-fifth anniversary of his rectorship in February, will retire June 1 to become rector emeritus. The Rev. James Richards, associate rector of St. Paul's since December, will succeed Father McCallum as rector.

Combined choirs of St. Paul's, under the direction of Russell H. Hinds, organist and choirmaster, will sing, and Samuel A. Leech, who played at the first services Father McCallum conducted in St. Paul's, will assist. Ross H. Hunter, who was crucifer at that service, will act in that office at the service Sunday.

The retiring rector was born and educated in Canada, and graduated from Seabury Divinity School, Faribault, Minn. He served churches in Wyoming, Illinois, Minnesota and Pennsylvania before coming here in 1924.

Under Father McCallum's leadership the congregation of the church moved from an 80-year-old building to the $180,000 structure which was dedicated last summer. The old church was razed to make room for George Washington University Hospital.

The priest was a chaplain in both World Wars, and will continue as chaplain of the Soldiers' Home after retirement. He has been a National Guard chaplain since 1912, was chaplain of the Military Order of the World Wars from 1931 to 1934, and president of the Army and Navy Chaplains Association from 1934 to 1938.

Dr. John E. Briggs, pastor emeritus of Temple Baptist Church, 1013 N st. nw., will speak on "Forty Years a Pastor in the Nation's Capital" at 11 a. m. at the church. In his 40 years here, Dr. Briggs has received nearly 5000 persons into membership at Temple and Fifth Baptist Churches.

Memorial Day To Be Theme Of Sermons

Although Memorial Day is on Monday, many Washington ministers will use it as their sermon subject at services on Sunday morning.

At Universalist National Memorial Church, 1810 16th st. nw., Dr. Seth R. Brooks, the pastor, will speak on "The Memorial of Virtue" at 11 a. m.

Rear Admiral Joel T. Boone and Lieut. Gen. Willard S. Paul, both elders at National Presbyterian Church, Connecticut ave. and N st. nw., will assist the pastor in the Memorial Day service at 11 a. m. Dr. Edward L. R. Elson, the pastor, will preach on "They Kept the Faith."

Cooley-McCullough Post 22 of the American Legion will attend the 11 a. m. service at Metropolitan Presbyterian Church, 4th and B sts. se. The Rev. James Curtis Fahl, pastor of the church and chaplain of the Legion post, will preach on "Beyond Memories."

At First Congregational Church, 10th and G sts. nw., the Rev. Carl Meath Koff will give the third in his series of sermons on "The Fruit of the Spirit." His Memorial Day sermon is entitled "Pax Christi."

The Rev. Philip Gordon Scott, pastor of Westmoreland Congregational Church, formerly Mount Pleasant Congregational Church, 1 Westmoreland circle, nw., will speak on "The Parade" at the 8:30 a. m. half-hour service of morning prayer and the 11 a. m. morning worship.

"The Challenge of the Colossal" is the theme which Dr. I. S. Ernst will use for his memorial sermon at 11 a. m. at Memorial Evangelical United Brethren Church, 1700 North Capitol st.

At Columbia Heights Christian Church, 1435 Park rd. nw., Dr. Harry L. Bell will speak on "Life's Greatest Memorials" at 10:50 a. m.

Dr. J. Warren Hastens will speak on "Remembrance" at 10:50 a. m. at National City Christian Church, Thomas Circle.

War dead and dead members of the Lido Civic Club will be commemorated at the club's annual military mass at Holy Rosary Church, 3d and F sts. nw, at 10:30 a. m. The Rev. Nicholas DeCarlo, pastor of the church, will be celebrant of the mass.

Memorial services for 15 veterans organizations will be held at Israel C. M. E. Church, New Jersey ave. and Morgan sts. nw., at 7:30 p. m. Attorney Charles H. Houston will be the speaker.

Sunday CHURCH EVENTS

The French service at St. John's Episcopal Church, Lafayette Square, at 4 p. m. will be the last before the summer suspension of services.

Toureille

The Rev. Pierre C. Toureille, pastor of the congregation, will preach on "Suivre Ses Traces." Following the services there will be a tea in the parish hall for Pastor and Mme. Toureille. Services will be resumed the first Sunday in October.

Justice Lodge No. 46, FAAM, will hold its annual religious service at 11 a. m. at Sixth Presbyterian Church, 16th and Kennedy sts. nw. Dr. Earl F. Fowler, pastor, will speak on "Justice."

Youth Sunday will be observed at Chevy Chase Baptist Church, 5671 Western ave. nw., at 11 a. m. when Dr. Lewis V. Spencer, youth minister, will speak on "Seek First the Kingdom." Dr Edward O. Clark, pastor, will deliver a message. Young people will take over offices of the church for the week.

"Our Famished World" will be the sermon topic of the Rev. Paul L. Reaser at 9 and 11 a. m. at Atonement Lutheran Church, Rhode Island ave. and North Capitol st.

Interdenominational

YOUTH FOR CHRIST
MEETING TONIGHT ONLY
7:30 P. M. 7:30 P. M.
at the
Nat'l. P-H Church Auditorium
601 Maryland Ave. N.E.
(On 13th & D Carline at 6th & D Sts. N.E.)
Featuring
A Special Patriotic Rally
With
A SACRED CONCERT
by the
35-Voice Choir of the
SOUTHWESTERN COLLEGE
Oklahoma City, Okla.
(Another concert will be given by the group Sun. night, 7:30 p. m. at the same place.)
Hear YFC "On the Air"
Every Saturday Noon, 12:45 P. M.
On Station WOOK (1590 KC)
YFC meets every Sat. night (except tonight) at the NL Hall, 330 Pa Ave. SE.

Evangelical and Reformed

CONCORDIA EVANGELICAL LUTHERAN
20th and G Sts. N.W.
CHAS. ENDERS, D.D., Pastor
9:45 A. M.—Bible School.
11:00 A. M.—Worship Service with Sermon: "THE GLORY OF THE ASCENDED LORD." Nursery Service.
Everybody Welcome

Grace Reformed 15th and O Sts. N.W.
Rev. Robert W. Olewiler, Pastor
The National Reformed Church
9:40 A. M.—Church School.
11:00 A. M.—"THE KIND OF COMFORT WE CAN EXPECT."
Nursery During Service
6:15 P. M.—Christian Endeavor.
Pastor on WASH-FM each Sat., 7:30 P. M.
ALL WELCOME

The Methodist Church

See You IN CHURCH Sunday
OXON HILL METHODIST CHURCH
5616 Oxon Hill Road, S.E.

Evangelical and Reformed

Memorial Day Service
Prospect Hill Cemetery Chapel
W & North Capitol Sts.
Monday, May 30, 10:30 A.M.
Special Music
Message by
Dr. Charles Enders
EVERYBODY WELCOME

Church of Brethren

Washington City Church of the Brethren
Fourth and North Carolina Ave. S.E.
Dr. Warren D. Bowman, Pastor
Rev. Joseph L. Glick, Assistant Pastor
8:45 and 11:00 A.M.—"PRIORITIES FOR A NEW WORLD." Dr. Bowman.
9:45 A. M.—Church School.
11:00 A. M.—Youth Church.
6:30 P. M.—C. B. Y. P.
8:00 P. M.—Evening Worship Service.

The Methodist Church

HEADQUARTERS—METHODIST BUILDING, 100 Maryland Ave. N.E.
Resident Bishop Charles W. Flint, D.D., LL.D.
District Superintendents Fred C. Reynolds, D.D., Ralph D. Smith, Ph.D.

EPWORTH
13th St. & North Carolina Ave. N.E.
JAMES ALLEN DUDLEY, Minister
11:00 A. M.—Holy Communion. Meditation: "THE REAL PURPOSE OF LIVING."
8:00 P. M.—"A STUDY IN CONTRASTS."

FRANCIS ASBURY
3146 16th STREET N.W.
Dr. O. BRYAN LANGRALL, Minister
9:30 A. M.—Sunday School.
11:00 A. M.—"THE VOICE OF MEMORY."
CHURCH NURSERY
8:00 P. M.—Evening Worship and Sermon.
WED., 8 P. M.—Mid-Week Service.
We want YOU to come

CONGRESS HEIGHTS
Fifth St. and Alabama Ave. S.E.
Rev. George L. Conner, Minister
Rev. James M. McCauley, Assistant
9:30 A. M.—Sunday School.
11:00 A. M.—Morning Worship.
6:15 P. M.—Intermediate Fellowship.
6:30 P. M.—Youth Fellowship.
Nursery During All Morning Services

North Carolina Ave.
8th and North Carolina Ave. S.E.
E. A. WILCHER, Minister
9:45 A. M.—Church School.
11:00 A. M.—Worship Service.
7:00 P. M.—Youth Fellowship.

WAUGH
THIRD AND A STS. S.E.
REV. HIRL A. KESTER, Minister
9:45 A. M.—Church School.
11:00 A. M.—"A MEMORIAL."
6:45 P. M.—Youth Fellowship.

McKENDREE
South Dakota Ave. and 24th St. at Rhode Island Ave. N.E.
Horace E. Cromer, Minister
Robert E. Zimmerli, Assistant
9:45 A. M.—Sunday School
11:00 A. M.—"RICH MEMORIES."
7:00 P. M.—M. Y. F.
8:00 P. M.—"OUR WITNESSES."

BETHESDA
Norfolk & St. Elmo Aves., Bethesda, Md.
Rev. H. P. CHANDLER, Minister
9:45 A. M.—Church School.
8:30 and 11 A. M.—Morning Worship.

Woodside Methodist Church
8814 Georgia Ave., Silver Spring, Md.
Rev. Philip C. Edwards, M.A., Minister
9:00 to 10:45 A. M.—Church School.
9:00 and 11 A. M.—"THE GREATNESS OF MEN"
7:15 P. M.—Youth Fellowships.

ELDBROOKE
Wisconsin Ave. & River Rd. N. W.
No. 30 Friendship Heights Car
9:30 A. M.—Church School 7:00 P. M.—Senior Y. P. Group
11:00 A. M.—"AN EVERLASTING REMEMBRANCE"
SEE YOU IN CHURCH SUNDAY

HAMLINE 16th and Allison Sts. N.W.
Rev. H. W. Burgan, D.D., Minister
9:45 A. M.—Church School—Sparkman Bible Class.
11:00 A. M.—Guest preacher: Rev. Edward B. Lewis of the East-West Highway Methodist Church.
6:00 and 7:00 P. M.—Youth Groups.

WESLEY
Conn. Ave. & Jocelyn St. N.W.
C. Stanley Lowell, Minister
James L. McLain, Director of Music
9:45 A. M.—Church School, Adult Class. Dr. Paul Eckel.
11:00 A. M.—"GOD'S ULTIMATUM."
7:15 P. M.—Young Adult Fellowship.

PETWORTH New Hampshire Ave. at Grant Circle N.W.
Dr. John C. Millian, Minister
9:30 A. M.—CHURCH SCHOOL. 7:00 P. M.—Fellowship Groups.
11:00 A. M.—"RAISED IN GLORY."
8:00 P. M.—"AMERICA MUST NOT FAIL."

Metropolitan Memorial Nebraska & New Mexico Avenue
"The National Church"
DR. EDWARD GARDINER LATCH, Minister
9:30 and 11:00 A. M.—Two Church Services.
"THE KIND OF COMFORT WE NEED."
9:30 and 11:00 A. M.—Sunday School.

FOUNDRY 16th Street Near P N.W.
Dr. Frederick Brown Harris, Minister
9:45 A. M.—Church School.
11:00 A. M.—"A SALUTE TO AMERICA BEAUTIFUL," Dr. Harris Preaching.
8:00 P. M.—"PICTURE WINDOWS."

MOUNT VERNON PLACE
Massachusetts Avenue at Ninth N.W.
Ministers: John W. Rustin, A. N. Warner
TWO MORNING SERVICES
9:00 and 11:15 A. M.—"THE RECOVERY OF DISCIPLINE."
8:00 P. M.—"HEALING OF BODY AND MIND."
Dr. John W. Rustin.

CALVARY 1459 Columbia Road N.W. Convenient to bus and car lines.
Dr. Orris Gravenor Robinson, Minister
9:45 A. M.—Church School Classes. 7:00 P. M.—Youth Groups.
11:00 A. M.—"THE PAST CHALLENGES THE FUTURE," Dr. Robinson.
8:00 P. M.—Evening Worship.

CHEVY CHASE. 6401 Connecticut Ave. (At Shepherd)
"A Community Church"
Clifford Homer Richmond, S.T.D., Minister
9:30 and 11:00 A. M.—"THE LOST EMPHASIS."

EMORY Edgar Carroll Beery, D. D., Minister
6100 Georgia Avenue N.W.
9:30 A. M.—Church School.
11:00A. M.—"OUR COVENANT WITH THE DEAD," by Dr. Beery.
6:30 P. M.—M.Y.F. Young People. 7:00 P. M.—M.Y.F. Seniors.

Episcopal

ST. JOHN'S
Lafayette Square
8:00—Holy Communion
9:30—Holy Communion, Rev. C. Leslie Glenn.
11:00—Morning Prayer, Rev. C. Leslie Glenn.
12:00—Sunday School Service.
4:00—Service in French
7:30—Evensong, Rev. C. Leslie Glenn.

EPIPHANY
1317 G Street N.W.
THE REV. LELAND STARK
THE REV. RICHARD WILLIAMS
8:00 A. M.—Holy Communion.
11:00 A. M.—Morning Prayer
The Rev. Leland Stark.
11:00 A. M.—Church School.
6:00 P. M.—Young Adult Forum.
8:00 P. M.—Evening Prayer. The Rev. Richard Williams.

11:00—Sunday School.
Weekday Services:
Mon., Tues., Thurs. and Sat. at Noon.
Wed. and Fri. at 7:30 A. M.

ST. PAUL'S CHURCH
K Street near 24th, N.W.
West of Washington Circle
7:30 A. M.—Low Mass.
9:15 A. M.—Morning Prayer.
9:30 A. M.—Parish Mass and Instruction.
11:00 A. M.—Dedication of the High Altar in honor of Rev. A. A. McCallum. Preacher: Rt. Rev. Angus Dun, D.D.
8:00 P. M.—Solemn Evensong. Solemn Procession and Benediction.
WEEK DAYS: Low Mass daily except Saturday at 7 A. M., Thursday and Saturday at 12 Noon. Confessions Saturday at 5 and 7 P. M.

PARK FAIRFAX—FAIRLINGTON
SAINT CLEMENT'S CHURCH
1701 Seminary Road
(2 Blocks North of Fairlington Center)
Rev. Darby Woods Betts, Rector
8:00 A. M.—Holy Communion.
9:45 A. M.—Children's Church and Kindergarten.
11:00 A. M.—Morning Prayer and Sermon.
11:00 A. M.—Children's Nursery.
7:00 P. M.—Young People's Fellowship.

Trinity Church
Piney Branch Rd. at Dahlia St. N.W.
REV. ROBERT S. TRENBATH, Rector
8:00 A. M.—Holy Communion
9:30 A. M.—Church School.
11:00 A. M.—Morning Prayer

ST. THOMAS' CHURCH
18th Street between P and Que
Near Dupont Circle
The Rev. Harold Bend Sedgwick, Rector
8 A. M.—Holy Communion.
11 A. M.—Morning Prayer and Sermon. The Rev. Isaac E. Brooks.
11 A. M.—Sunday School and Nursery.
8 P. M.—Young Adult Group.

The Church of The Ascension and St. Agnes
12th and Massachusetts Ave. N.W.
The Rev. Alber J. duBois, S.T.B., Rector
6:30 Holy Communion (Episcopal Hospital).
7:30 Low Mass.
9:30 Sung Mass, Sunday School, and Nursery.
10:45 Solemn Procession.
11:00 Solemn Mass, Sermon, and Nursery.
8:00 Evensong and Benediction.
WEEK DAYS: Low Mass daily at 7 a. m.; Second Mass Thursday at 9:30 a. m.; followed by Healing Service at 10 a. m.; Intercessions after 7 a. m. Mass on Friday; Confessions: Saturday, 4-5 and 7:30-8:30 p. m.

ST. JOHN'S CHURCH
Georgetown Parish
3240 O STREET N.W.
Rev. William Sharp, Rector
Westervelt Romaine, Organist
8:00 A. M.—Holy Communion and Sermon.
11:00 A. M.—Morning Prayer and Sermon.

ST. STEPHEN and the INCARNATION
16th & Newton Sts. N.W.
Rev. STUART F. GAST, Rector.
Services: 8, 9:30 and 11 A. M.
Rev. ROLLA P. CURRIE, Curate.

ALL SOULS MEMORIAL CHURCH
Cathedral Ave., just East of Conn.
2 blocks No. of Wardman Park Hotel
8:30 A. M.—Holy Communion.
11:00 A. M.—Service and Sermon.

Beverley Hills & Presidential Gardens
GRACE EPISCOPAL CHURCH
3601 RUSSELL ROAD, ALEXANDRIA, VIRGINIA
The Rev. Edward Leith Merrow, Rector
Services: 8:00 A. M., 11:00 A. M. and 7:00 P. M.
(Church Air Cooled)

WASHINGTON CATHEDRAL
Open Daily from 9 a. m. to 6 p. m.

Entrance
Woodley Rd. at 36th St.
Buses N2, M6 and M8
Trolley No. 29

Sunday's Honored State: ILLINOIS
Sunday, May 29, 1949
7:30 A. M.—Holy Communion, St. John's Chapel.
9:30 A. M.—Holy Communion, Bethlehem Chapel.
11:00 A. M.—Morning Prayer and Sermon. The Rev. THEODORE O. WEDEL, Canon.
4:00 P. M.—All Musical Service. The Cathedral Choir.
Daily Services: 7:30 A. M., 12 Noon and 4 P. M.
Tours: Every hour on the half hour, 9:30 A. M. to 4:20 P. M.
Sundays: After the 11 A. M. and 4 P. M. services, 2 and 3 P. M.

Divine Science

FIRST DIVINE SCIENCE CHURCH
SHERATON HOTEL
15th and L Sts. N.W.
THE REV. ADDIE REA PEOPLES
SUNDAY, 11 A. M.
"LIFE IS AN ADVENTURE"
THURSDAY, 8 P. M.
"THE FIRST COMMANDMENT"
All Are Welcome

Catholic

ST. MARY'S
5th St. Between O and H Sts., N.W.
SUNDAY MASSES
7, 8:30, 10:15, 11:15, 12:15
MIRACULOUS MEDAL NOVENA
Every Monday, Masses, 8 and 10 A. M.
Devotions at 11:30 A. M., 12:05, 4:00, 4:30, 5:00, 5:30, 6:00, 6:30, 7:15, 8:00, 8:45 and 9:15.
8:00—Broadcast Over WWDC

St. Dominic's
6th and E Sts. S.W.
SUNDAY MASSES
6, 6:45, 7:30, 9, 10, 11:15, 12:15
DAILY MASSES
6, 7, 8, 8:30
Holy Hour: Wednesday Evenings, 7:30
Rosary: Every Evening, 7:30

Lutheran

AUGUSTANA
V and New Hampshire N.W.
Pastor, Clarence T. Nelson

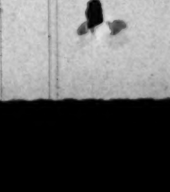

Church School
Two Morning Services
9:30, 11 A. M.
"MY LIFE MUST COUNT"
Rev. Clarence T. Nelson Preaching
6:15 P. M.—Fireside.

ST. PAUL'S
Conn. Ave. at Everett St. N.W.
HENRY W. SNYDER, D.D., Minister
9:30 A. M.—Church School
11:00 A. M.—"LOVE COVERS SINS."
7:00 P. M.—Luther League.

ATONEMENT
North Capitol and Rhode Island Ave.
Rev. Paul L. Reaser
9:00 and 11 A. M.—Worship Service.
9:00 A. M.—Children's Sunday School.
10:00 A. M.—Adult Sunday School.
7:00 P. M.—Luther Leagues.

Christ Lutheran
(Missouri Synod)
18th and Gallatin Streets N.W.
REV. WILLIAM F. BRUENING, Pastor
REV. J. F. WENCHEL, D.D., D. Emeritus
8:30 and 11:00 A. M.—"COVETOUSNESS."
9:45 A. M.—Sunday School and Bible Class.

GRACE
16th & Varnum Sts. N.W.
Gerhard E. Lenski, Pastor

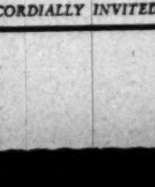

9:00 A. M.—"ARE YOU THIRSTY?"
Mr. Houck.
9:45 A. M.—Church School.
9:45 A. M.—Church School.
11:00 A. M.—"WORLDWIDE CHRISTIANITY."

LUTHER PLACE MEMORIAL
Thomas Circle, 14th and N N.W.
L. RALPH TABOR, D.D., PASTOR
JAMES M. SINGER, ASSISTANT
9:00—Matins
"A CHRISTIAN'S DESTINY"
9:45—Church School
11:00—The Service
"A NATION WORTH THE PRICE"
5:30—Vespers
"THE STORY OF THE FAITH—THE FELLOWSHIP"
6:15—Fellowship Supper
7:00—Youth Meetings

FAITH
LEE BLVD. AT JACKSON ST.
Arlington, Va.
Rev. ROBERT W. LONG, Pastor
8:30 and 11 A. M.—"DEATH."
9:40 A. M.—Church School.

ZION
New Hampshire and Buchanan St. NW.
REV. EDWARD R. RILEY
9:30 A. M.—Sunday School.
11:00 A. M.—"STEWARDS OF GOD'S VARIED GRACE."

LUTHERAN CHURCH OF THE REFORMATION
212 EAST CAPITOL STREET
CAPITOL HILL
Dr. Oscar F. Blackwelder, Rev. Arnold P. Keller, Jr.
Pastors
Jule Zabawa, Minister of Music
8:30 A. M.—Sermon: "SIGNS OF THE TIMES." Pastor Keller.
9:30 A. M.—Sunday School.
11:00 A. M.—Sermon: "SIGNS OF THE TIMES." Pastor Keller.
6:45 P. M.—Luther League.
8:00 P. M.—Sermon: "A CHRISTIAN VIEW OF HISTORY AND MENTAL PEACE." Dr. Blackwelder.
THE PUBLIC IS CORDIALLY INVITED

Church of Christ

Arlington Church of Christ
20 North Irving St., Arlington, Va.
John H. Renshaw, Minister
10:00 A. M.—Bible Class—For All.
11:00 A. M.—"WHY I AM A MEMBER OF THE CHURCH OF CHRIST."
7:45 P. M.—"THE BOOK OF ACTS."
Wednesday 7:45 P.M.—Worship and Bible study.
Public Is Cordially Invited

Greek Orthodox

ST. SOPHIA
GREEK-ORTHODOX CHURCH
Eighth and I Sts., N.W.
Rev. Archmandrite Aimilianos Laloussis
Mass 10 to 12 A.M. Sundays and Holidays

Unity

UNITY NEW COLONIAL HOTEL
Affiliated with Unity School of Christianity, Kansas City, Mo.
E. Roy Feldt, Minister
Sun., 11:00 A. M.—Devotional Service.
Tues., 8:00 P. M. Bible Interpretation.
Wed., 8:00 P. M.—Spiritual Healing.

Interdenominational

The Church Of the Saviour
An Ecumenical Church
HQS. 1767 19th St. N.W., Tel. MI. 2600
NEWTON GORDON COSBY, Minister
Sunday Worship, 11:00 A. M.
Classes in Christian Living, Tuesdays and Fridays, 8:00 P. M.

Spiritual Science of D. C.

FIRST SPIRITUAL SCIENCE CHURCH OF WASHINGTON, D. C., Inc.
1900 F St. N.W., Washington, D. C.
REV. ALICE W. TINDALL, Pastor
Private Appointments
Spiritual and Healing Meetings with Messages
Sunday, Tuesday, Thursday, 8 P. M.
Tuesday, 2:30 P. M.
Developing Classes Wed. 3:30, 8 P. M.
Tel. ME. 0540

Christian Church (Disciples)

Fifteenth Street
15th St. and Kentucky Ave. S.E.
Rev. David L. Watterworth, Minister
9:40 A. M.—Church School.
10:50 A. M.—Divine Worship with Sermon: "RETREAT INTO SECURITY."
Children's Day is June 5.

MT. RAINIER Bunker Hill Rd 33rd St. and
Marion B. Brisson, Minister
9:30 A. M.—Bible School.
10:45 P. M.—"THE LAMB FIGHTING THE BEAST."
6:45 P. M.—Christian Endeavor.
7:45 P. M.—"OUR NEED OF RELIGION."

COLUMBIA HEIGHTS 1435 Park Road N.W.
HARRY L. BELL, Minister
10:50 A. M.—"LIFE'S GREATER MEMORIALS."

National City Christian
THOMAS CIRCLE
DR. J. WARREN HASTINGS, Minister
MYRON W. CHRISMAN, Associate Minister
9:45 A. M.—Church School.
10:50 A. M.—Morning Worship. "REMEMBRANCE." Dr. Hastings.
7:00 P. M.—Young Adult Fellowship.

Bar Holds Annual Memorial Service

Miss Torkington

Nursing Chief At Children's Gets Top Post

Miss Edith A. Torkington, one-time assistant director of nursing at Children's Hospital, was appointed its administrator yesterday.

The appointment was voted in meeting of the hospital board of directors. She succeeds to the position vacated by John D. Martin in March to accept a similar post at Columbia Hospital.

Miss Torkington's services at Children's began in nursing more than 20 years ago after graduation from the Corning School of Nursing, Corning, N. Y. She became assistant director of nursing, and for eight years was superintendent at the Children's Country Home here.

During the war she entered the Army, attained the rank of captain, and served as chief nurse of the Thirty-eighth Field Hospital, in the Pacific area. Upon her return she was graduated from Catholic University of American School of Nursing Education, and served at Children's for a short period as administrative assistant before her promotion yesterday.

Led by Chief Justice Fred Vinson, members of the Bar Association of the District of Columbia yesterday paid tribute to those members who have died since Memorial Day last year, in services held in the United States Court of Appeals courtroom.

Austin F. Canfield said in his memorial address that the 26 deceased members through their work "condemned those who accept the liberties guaranteed by the Bill of Rights and then accept the protection of that bill to plot against freedom."

He told the dignitaries of bar and bench present at the ceremony that those who had passed away were devoted husbands and fathers, and that no scandal had ever arisen to embarrass them.

Those present included Chief Judge Bolitha J. Laws of District Court, Chief Judge Harold N. Stephens of the United States Court of Appeals, Chief Judge Nathan Cayton of the Municipal Court of Appeals, and other judges of these courts and of Municipal Court.

Godfrey L. Munter, chairman of the memorial committee, presided. Bar Association President Lowry N. Coe opened the program. The invocation was given by Rear Admiral William N. Thomas, Chief of Chaplains, United States Navy.

RULE—*From Page 1*

Senate to Act On Home Rule

determine by their own votes the members of their local city government and school board.

He said that in every American community except the District, the local government is answerable to those it governs and responsible to their wishes.

He said the question of District home rule comes up now, not because it wasn't considered by the founding fathers, but because the Congres of 1874 saw fit to take away the local suffrage Washington residents had enjoyed since 1802.

"There's no doubt about the fact that the founding fathers intended the inhabitants of the District to have representative local self-government," said Holland.

He cited that Madison's declaration in the Federalist Papers that the original plan for the District called for its residents to have a "municipal legislature derived from their own suffrages."

The fact that the present Commissioner system has functioned with varying success, said Holland, is "by no means sufficient reason to neglect the concept of the founding fathers."

"We cannot continue longer," said Holland, "to deprive the citizens of this area of the right to exercise through citizens of their own choosing the ordinary powers of local government."

Holland said he had found among Washington residents a "lackadaisical" attitude toward their city government. He said he had been "surprised and somewhat shocked" to find excellent citizens of Washington more concerned about whether the gasoline tax would be 2 or 3 cents than about the question of local self-government.

He declared the present system is "drifting from bad to worse."

He said Washington has an "exceedingly large number of crimes," much larger proportionally than the nearest cities of Baltimore and Richmond, where the population composition is about the same.

He said the present system is bad, too, because members of Congress must give primary attention to the needs of their own districts and to the pressing problems of national legislation.

"The District and its needs are bound to come last, and too often they came at long last," said Holland.

He listed some of the bills Congress has had to handle for the District—bills on starlings, drinking straws, barbers, street names, and added:

"Maybe it is sound government to encumber the time, minds, energies and strength of the members of Congress with that kind of detail, but I think it's very bad democracy and very bad government."

Kefauver, opening debate on the bill as chairman of the District Subcommittee that drafted it, said, "This is a momentous day in the District—for the first time in three quarters of a century the Senate is considering a bill for District home rule."

He said Washington is the world Capital of democracy, but its residents exist in a "twilight zone" as far as citizenship is concerned. He said Washington, as far as he knew, is the only great city in the democratic world whose people do not have the right of suffrage.

He outlined the main features of the council-manager form of government proposed by the bill, and emphasized that it would retain for Congress and the President their present basic powers over District legislation.

The bill would give Washington a representative 11-member home rule city council in place of the present 3-member board of District Commissioners. Nine of the councilmen would be elected at large by qualified District residents. Two would be appointed by the President and confirmed by the Senate.

A manager selected by the council would take over executive direction of the 12 major city departments into which most city agencies would be grouped. An elected school board would run the public school system largely as the present appointed board does now.

Congress and the President would retain control over city lawmaking and this could be exercised in two ways, (1) they could make laws for the District as now; (2) legislation other than city ordinances approved by the council would have to clear both Congress and the President. A council bill would go to Congress. It would take a resolution of both Houses to veto it. If not vetoed in 45 days that way, it would go to the President. Unless he disapproved within 10 days, it would then become law.

In Arlington

2 Gas Firms Oppose Rate Probe Plea

Washington Gas Light Co. and Potomac Gas Co. yesterday asked the Federal Power Commission to dismiss Arlington County's request for an investigation of rates charged by the Washington company for natural gas delivered to Rosslyn Gas Co.

Both Rosslyn and Potomac are subsidiaries of Washington Gas Light.

The Arlington County Board had claimed that Washington Gas Light buys gas at 33 cents per thousand cubic feet, transports it over Potomac's 18-mile line and resells it to Rosslyn at 53 cents.

The Arlington complaint called this rate "unjust, unreasonable and unduly discriminatory" against Arlington consumers and asked FPC to fix a "just and reasonable" rate for sale of gas by Washington Gas Light to Rosslyn.

In their answer, the Washington and Potomac companies said the transportation system described has been used on a limited number of occasions only, and that the same rate applied regardless of the source of delivery.

The two companies also said the rate is established on a basis of 4.7 cents per therm, which is 51.7 cents per 1000 cubic feet for gas containing 1100 BTU per cubic foot, and that the prevailing rate is "just, reasonable and nondiscriminatory."

DeCoursey To Command School Here

Col. Elbert DeCoursey has been named Commandant of the Army Medical Department Research and Graduate School, Army Medical Center, here, it was announced yesterday.

Col. DeCoursey

The new commandant, well known in Washington medical circles, succeeds Col. Rufus L. Holt, who held the position since February, 1946. Colonel Holt will assume command next month of the Central Laboratory for the European Theater of Operations, at Heidelberg, Germany.

Colonel DeCoursey has headed the laboratory service of Brooke General Hospital, Fort Sam Houston, Tex., for two years, and was a consultant in biology and medicine last year for the Atomic Energy Commission.

During his career, he served as assistant director of the Army Institute of Pathology here, 1935-39, when he also lectured in opthalmic pathology at George Washington University.

'Lost Emphasis' Topic

Dr. Clifford Homer Richmond will speak on "The Lost Emphasis" at 9:30 and 11 a. m. Sunday at Chevy Chase Methodist Church, 6401 Connecticut ave., Chevy Chase Md. At 7:30 p. m. he will speak on "Doors of Devotion" at a meeting of the Crusaders.

Longer Tavern Hours Opposed By ABC Board

The District Alcoholic Beverage Control Board has informed the Commissioners it is opposed to extending present tavern hours or placing a limitation on the number of licenses for restaurants, hotels and taverns.

The three-man board made the comments in a report on proposals of the Restaurant Beverage Association of Washington to the Commissioners last month.

The board declared that a proposed staggered system of licensing on-sale establishments for late hours would "not be in the public interest" since it would extend legal hours of sale.

A second proposal for easing the responsibility of licensees in The limitation on licenses would "serve to preclude the licensing of a new hotel or restaurant of first class character, against which licensing there could have been no objection," the board wrote.

The board divided in its comments on a proposal for permitting serving of beverages stronger than beer and light wines at bars. Two opposed this as "a step toward return of the saloon," while James Moran, the third member, approved it as long as such service was limited to "bona fide lunch counters."

Grand Jury DrawsBlank In Court Clerk Probe

Baltimore, May 27 (AP).—A grand jury reported today after a week's study it had no charges to return against Wilford L. Carter, clerk of the criminal court.

The grand jury investigation of Carter was started after judges of the supreme bench asked the clerk to resign. Carter refused. The judges then referred the matter to the State's attorney for whatever action "deemed appropriate."

25 Episcopal Men Attend Lay Talks At the Cathedral

Men from parishes in the Episcopal Diocese of Washington have been invited to attend a conference on laymen's work at the College of Preachers at the Washington Cathedral this week-end.

The Right Rev. Angus Dun, Bishop of Washington, will preside at the meeting, at which the 25 men will discuss lay work on the parish and diocesan level.

The men arrived at the college last night and today will participate in informal discussions, instructional meetings and devotional services.

On Sunday, the Rev. Theodore O. Wedel, warden of the College of Preachers, will preach at 11 a. m. Holy Communion will be celebrated at 7:30 a. m. in St. John's Chapel and at 9:30 a. m. in Bethlehem Chapel.

The cathedral choir of men and boys will be heard at the monthly all-musical service at 4 p. m.

At 8 p. m. Sunday the George Washington University baccalaureate service will be held at the cathedral. The Right Rev. Karl M. Block, Bishop of California, will deliver the sermon.

3 Bishops Join In Tribute to Rev. Dr. Burgan

Three Methodist bishops last week joined the congregation of Hamline Methodist Church, 16th and Allison sts. nw., in paying tribute to Dr. and Mrs. H. W. Burgan

Dr Burgan has served the church as pastor for the past 18 years The bishops were Bishop Charles Wesley Flint, of the Washington area of the Methodist Church; Bishop Wilbur E. Hammaker, president of the Methodist Board of Temperance, and Bishop Edwin Holt Hughes, retired, who lives in Chevy Chase.

Dr. Paul Douglass, president of American University; Dr. Ralph D. Smith, district superintendent; Dr. Clifford Homer Richmond, president of the Methodist Ministers Association; D. Stewart Patterson, lay delegate of the Baltimore Annual Conference, and Dr. Reed Isaac, superintendent of child care of the Baltimore Conference, also were present for the reception.

ATTENTION!
RAYMOND T. RICHEY
Texas Crusader
Speaks: 2:30 P. M. Sunday (May 29)
For Defense Of Divine Healing
Against Any Laws Passed or Attempted
ALSO PRAYING FOR THE SICK
AN ALL-CHURCH RALLY
FULL GOSPEL TABERNACLE
915 Massachusetts Avenue N. W.

Registration closes June 6
First Half June 6 to July 22
THE AMERICAN UNIVERSITY
COLLEGE OF ARTS AND SCIENCES
SUMMER SESSION
Evening classes in
PRINCIPLES OF RELIGIOUS EDUCATION
Principles of learning and teaching; Survey of methods and materials; Evaluation of church school, of weekday organizations and curriculums.
Monday and Wednesday, 6:30 to 9:30 P.M., Hurst Hall, Room 110
DR. OLMSTEAD
For information Concerning Other Academic Programs Offered at
The American University
College of Arts and Sciences
Massachusetts and Nebraska Avenues N.W.
Call WOodley 6800

Presbyterian
Special Memorial Service
Commemorating the Ministry of the Four Wartime Pastors Who Served the Church:
DR. JAMES LAURIE (1803-1853) War of 1812.
DR. PHINEAS GURLEY (1859-1868) War Between the States.
DR. WALLACE RADCLIFFE (1895-1922) World War I.
DR. PETER MARSHALL (1937-1949) World War II.
TO BE HELD AT
NEW YORK AVE. PRESBYTERIAN CHURCH
13th and H Streets at New York Avenue N.W.
SUNDAY, MAY 29th, 8:00 P.M.
Speaker:
HON. BROOKS HAYS, Congressman From Arkansas
Special Music by Combined Choirs (160 Voices)

Divine Science
CHURCH OF THE HEALING CHRIST
2600 16TH ST. N.W.
Grace L. Faus, D.S.D.
AD. 8218
Sunday 11:00 A. M.
Sermon—"LIVING MEMORIES."
Thursday 8 P.M.—Prayer and Meditation.

BIBLES
ALL VERSIONS AND VARIOUS BINDINGS
CHURCH FURNISHINGS
SUNDAY SCHOOL SUPPLIES
RELIGIOUS BOOKS
PURSELL'S
Since 1865
807 G St. N.W. DI. 1541

Unitarian
UNITARIAN CHURCH OF ARLINGTON, VA.
Minister
GILBERT A. PHILLIPS
10:45 A. M.—Church School.
11:00 A. M.—Layman's Sunday.
Sermon by Mr. Robert Estabrook
"BLESSED ARE THE PEACE MAKERS"
Kate Waller Barrett School at 4400 North Henderson Rd. Arlington

Self-Realization

SWAMI PREMANANDA OF INDIA
Sunday at 11 A.M.
"IMMORTAL SOUL OF MAN"
Public Class in Philosophy and Yoga Wednesday, June 1, at 8 P. M.
SELF-REALIZATION FELLOWSHIP (Non-Sectarian Church)
4748 Western Avenue, N.W.
(N-2 Bus to Chesapeake and 49th Sts.)
All Are Welcome

All Souls' Church
Sixteenth and Harvard Streets
Minister
A. Powell Davies, D.D.
11:00 A. M.—Morning Worship
Sermon by the Minister
"MR. FORRESTAL LEFT A WARNING"
9:45 A. M.—School of Religion
Adult Classes (only).
A. L. Wheeler, "PROGRESS TOWARD HOME RULE IN THE DISTRICT OF COLUMBIA."
Swami Premananda, "THE POWER OF YOGA."

Universalist
UNIVERSALIST NATIONAL MEMORIAL CHURCH
Cor. 16th and S Sts. N.W.
Rev. Seth R. Brooks, D.D., Minister
10:00 A. M.—Church School, Adult Class.
11:00 A. M.—Worship. "THE MEMORIAL OF VIRTUE."
WELCOME

Congregational
FIRST CONGREGATIONAL CHURCH
10th & G Sts. N.W.
Carl Heath Kopf
Hubert S. Beckwith, Whiteford L. Hall
11 A. M.
REV. CARL HEATH KOPF
Will Preach On
"PAX CHRISTI"
6 P. M.
Youth Groups

Congregational
CLEVELAND PARK CHURCH
3400 Lowell Street Northwest
Alfred W. Hurst, D.D., Minister
9:30 A. M.—Church School.
11:00 A. M.—"GRIEF MUST BE FACED."
Nursery for young children.
6:30 P. M.—Young People.

WESTMORELAND CONGREGATIONAL CHURCH
Formerly Mt. Pleasant
1 Westmoreland Circle
Ministers: Philip Gordon Scott, Edmund Robert Strait
SERVICES OF WORSHIP
8:30 to 9:00 A. M.—Half Hour Service of Morning Prayer: "THE PARADE."
11:00 A. M.—Morning Worship: "THE PARADE."

Seven-Day Adventist
SEVENTH-DAY ADVENTIST
Services Every Saturday
SABBATH SCHOOL 9:30 a.m., CHURCH SERVICE 11 a.m.

Thy word is a lamp unto my feet . . . Ps. 119:105.
SLIGO, Flower and Carroll Aves., Takoma Park
N. S. Ashton, Minister
TAKOMA PARK, Carroll and Willow Streets
2 Services, 9 and 11:30 A.M.; Sabbath School 10:10 A. M. George E. Rapp, Minister.
WASHINGTON SANITARIUM, Columbia Hall.
Flower & Carroll. C. E. Westphal, Minister.
ALEXANDRIA, Commonwealth at Oak.
Donald F. Haynes, Minister.
For other Adventist churches in the Washington area call GEorgia 5791

GEORGETOWN
3115 P Street N.W.
REV. JOHN BAILEY KELLY, D.D., Pastor
9:45 A. M.—Church School.
11:00 A. M.—Morning Worship: Sermon, "MEMORIES."
5:30 to 7:00 P. M.—Youth Groups.

CONGRESS HEIGHTS
South Capitol and Chesapeake S.W.
Rev. Richard B. Pursel, Minister
9:45 A. M.—Sunday School.
11:00 A. M.—"OUR HOPE FOR YEARS TO COME."
Everyone Welcome

SIXTH
Sixteenth and Kennedy Sts. N.W.

Earl Franklin Fowler, D.D., Minister
Clarence G Shaw Organist
11:00 A. M.—"AFFINITY TO JUSTICE"
9:45 A. M.—Church School.

First Church Arlington
Glebe Road at Wilson Blvd.
George Hileman Yount, Minister
Morning Worship, 9:00 and 11:00.
"THE WAY WE LOOK AT LIFE"
Mr. Yount, Preaching

CHEVY CHASE
Connecticut Avenue at Chevy Chase Circle
Ministers
J. HILLMAN HOLLISTER
FRANKLIN B. GILLESPIE,
Minister of Music
Harold W. Dickensheets,
9:30 A. M.—Church School.
11:00 A. M.—"CHRISTIANITY AT THE OUTPOSTS," Rev. Howard L. Manning.
Nursery During Service for Children 3, 4, and 5 Years.
7:30 P. M.—Youth Groups

GUNTON-TEMPLE
16th and Newton Sts. N.W.
DR. BERNARD BRASKAMP, Minister
Mr. Paul D. Gable, Minister of Music
9:30 A. M.—Church School.
11:00 A. M.—Sermon by Dr. Braskamp. "A DAY OF REMEMBRANCE."
Nursery During Service
7:00 P. M.—Young People's Fellowship.
Everybody Welcome

SHERWOOD
Rhode Island Ave., at 22nd St. N.E.
Richard M. Musson, Minister
9:45 A. M.—Church School for Young People and Adults
8:00 and 11:00 A. M.—"WITH A SONG IN OUR HEARTS."
Nursery for Children.
7:00 P. M.—Youth Groups.

WASHINGTON HEIGHTS
Columbia Road at Kalorama
Rev. Robert E. Sherrill, Minister
Rev. Clifton Olmstead, Assistant to Pastor
Church School 9:45 A. M.
Morning Worship 11:00 A. M.
"LIFTING OUR BLOCKADES"
Church Night, Wednesday, 8:00 P. M.
George A. Myers, Soloist
Mary Voorhees Botts, Organist

THE NATIONAL PRESBYTERIAN
Connecticut Ave. and N and 18th Sts. N.W.
MINISTERS
EDWARD L. R. ELSON, T. A. STONE, T. SCHAEFER

9:45 A. M.—Church School. 6:30 P. M.—Youth Groups.
11:00 A. M.—MEMORIAL SUNDAY SERVICE. "THEY KEPT THE FAITH." Dr. Elson Preaching, assisted by Lieut. Gen. Willard S. Paul and Rear Admiral Joel T. Boone, Elders of the Church.
Cars No. 40 & 42, Buses N-2 & L-2 stop in front of church

NEW YORK AVENUE
13TH & H & NEW YORK AVE. N. W.
Acting Minister—Rev. Robert T. Bridge.
Director of Christian Education—Rev. J. D. Bryden.
Director of Music—Charles Dana Beaschler.
Organist, William Watkins

9:30 A. M.—Church Bible School.
10:40 A. M.—Organ Meditations—7:40 P. M.
11:00 A. M.—"THE CHANGELESS CHRIST FOR A CHANGING WORLD," Dr. John Newton Thomas of Richmond, Va.
3:00 P. M.—Ordination of Milton E. Vereide.
6:00 P. M.—Youth Groups.
8:00 P. M.—Memorial Service.
Wed., 8 P. M.—Mid-Week Service. Mr. Bridge

CENTRAL PRESBYTERIAN CHURCH
15th, 16th & Irving N.W.
Graham Gordon Lacy, Minister
Harold Reeves Yarrell, Minister of Music

9:30 A. M.—Church School.
11:00 A. M.—"THE CONTINUING REFORMATION"
III. "THE MEANING OF FAITH."
5:00 P. M.—Pioneer League.
8:00 P. M.—Guest Speaker, Ruling Elder Thomas C. Baer.

CHURCH OF THE PILGRIMS
On the Parkway at 22nd & P Sts. N.W.

ANDREW R. BIRD, D.D., Pastor
10:00 A. M.—The Sunday School
11:00 A. M.—"PERSPECTIVE."
6:15 P. M.—Youth Groups.
7:45 P. M.—"COURAGE FOR ADVENTURE."

Baptist
PETWORTH BAPTIST CHURCH
7th and Randolph Streets, N.W.
Washington, D. C.
9:30 A. M.—Bible Class.
9:45 A. M.—Sunday School.
11:00 A. M.—Morning Worship. "THE ELEVENTH COMMANDMENT"
6:45 P. M.—Training Union (Fully Graded)
8:00 P. M.—"SELF-PORTRAITS OF JESUS," Dr. H. O. Wyatt. Guest Speaker.
Wed. 8 P. M.—Mid-Week Prayer Service led by Mr. Robert Farrall.

FIFTH
809 E Street S.W.
REV. JOHN T. COBURN, Pastor
9:45 A. M.—Sunday School
11:00 A. M.—Dr. M. C. Stith, Guest Speaker.
6:40 P. M.—Training Union.
8:00 P. M.—"THE DYNAMIC OF LOVE," Mr. Howard Rees, Guest Speaker.
Our Nursery Is Open 9:30 to 12 and 6:40 to 9 P. M.

Baptist
CHEVY CHASE
5871 Western Avenue N.W.
Dr. Edward O. Clark, Pastor
W. Berkeley Ormond, Ed. Dir.
11:00 A. M.—"SEEK FIRST THE KINGDOM."
Dr. Lewis V. Spencer, Youth Minister
9:45 A. M.—S. S. 6:45 P. M.—Y. P.

TAKOMA PARK
9:00 and 11:15 A. M.—"FACING THE FUTURE."
7:45 P. M.—"ONE THING I KNOW."
Sunday School .. 9:30 A. M.
Training Union .. 6:30 P. M.

West Washington
31st and N Streets N.W.
CHARLES B. AUSTIN, Pastor
11:00 A. M.—"A CHRISTIAN."
8:00 P. M.—"CHRIST'S ASCENSION."

Seventh Day Baptist
Services Every Sabbath (Saturday)
10:30 and 11:30 A.M.
1012 9th St. N.W.
Pastor's Phone WA. 2713

CALVARY BAPTIST CHURCH
8th and H Sts. N. W.
Dr. Clarence W. Cranford, Minister
Rev. Idris W. Jones, Associate Minister
Rev. Bettina Gilbert, Minister of Education
Clyde J. Holt, Minister of Music
9:00 A. M.—Family Worship: "PSALMS FOR TIMES OF DISTRESS."
Dr. Cranford, Preaching.
10:00 A. M.—Church School.
10:50 A. M.—Organ Meditation: Thomas Moss Organist.
11:15 A. M.—Worship Service: "PSALMS FOR TIMES OF DISTRESS."
Dr. Cranford, Preaching.
1:00 to 1:30 P. M.—The Chapel Hour: Station WOL, Dr. Cranford and Choir.
6:30 P. M.—Youth Groups. Last in series on: "LOVE—MARRIAGE—HOME."
8:00 P. M.—Evening Worship—Kendall Hall, Mr. Jones, Preaching.
Public Invited—Silver Offering.

METROPOLITAN BAPTIST CHURCH
6th & A Streets N.E.
Dr. K. Owen White, Pastor; E. L. Markert, Educational Director
ON THE AIR—WWDC—8 to 9 P. M.

8:15 and 11:00 A. M.—"MASTER OF THE SITUATION."
7:45 P. M.—"THE POOR RICH MAN."
Sermons by the Pastor.
9:30 A. M.—Sunday School.
6:20 P. M.—BAPTIST TRAINING UNION.
7:45 P. M.—Wednesday—HOUR OF POWER.
"HOLDING FORTH THE WORD OF LIFE"

NATIONAL BAPTIST MEMORIAL
16th Street and Columbia Road N.W.

Nursery open from 9:40 A. M. to 12:15 P. M.
9:40—Bible School for All Ages.
11:00 A. M.—"ALL THINGS WORK FOR GOOD."
8:00 P. M.—"FINDING THE FUNDAMENTALS."
Both Sermons by Chaplain E. L. Ackiss.
6:45 P. M.—Training Fellowship.
Thurs. 8 P. M.—Mid-Week Prayer Service
Led by Mr. E. H. DeGroot, Jr.
EDWARD B. WILLINGHAM, D.D., MINISTER
HOWARD HAWORTH, MINISTER OF EDUCATION

GRACE BAPTIST CHURCH
9th and South Carolina Ave. S.E. (at Penna. Ave.)
MARTIN F. CLOUGH, TH.D, Pastor
9:30 A. M.—Bible School. 6:30 P. M.—T. U.—Adult Bible Class
11:00 A. M.—"A PRIVILEGE ALL CAN ENJOY."
7:45 P. M.—"EXTERNAL GRANDEUR."
Wed., 7:45 P. M.—Family Rally Night.
WE PREACH THE OLD-FASHIONED GOSPEL

FIRST BAPTIST
16th & O Sts. N.W.
Edward Hughes Pruden
R. Edward Dowdy
Ministers
TWO MORNING WORSHIP SERVICES
9:45 and 11:00 A. M.—"SOMETHING MORE"—Dr. Pruden.
8:00 P. M.—"HOW TO LIVE VICTORIOUSLY," Mr. Dowdy.
John W. Jackson will teach the Broughton Class tomorrow.
Sunday School, 9:45 A. M. Fellowship Groups, 6:00 P. M.

TEMPLE
10th & N Sts. N.W.
DR. MELVINE W. CRUMP, Pastor
DR. JOHN E. BRIGGS, Pastor Emeritus

Dr. Briggs
9:40 A. M.—Sunday School.
Congressman A. Leonard Allen Teaches the Beall Class
40th ANNIVERSARY OF DR. BRIGGS
11:00 A. M.—Dr Briggs, Preaching
"FORTY YEARS A WASHINGTON PASTOR"
8:00 P. M.—"ENTHRONING CHRIST," Dr. Crump.
"Proclaiming the Unsearchable Riches of Christ"

LUTHER RICE MEMORIAL
5315 North Capitol Street Rev. C. Michael Wart, Pastor
"A TESTIMONY FOR CHRIST IN THE NATION'S CAPITAL"
9:45 and 11 A. M.—Sunday School.
9:45 and 11:00 A. M.—"THE TRIBES OF THE TARDY."
6:45 P. M.—Training Union.
8:00 P. M.—Evangelistic Hour: "THE MIGHT OF THE HOLY SPIRIT."
Messages by the Pastor.
Wed. 8:00 P. M.—Prayer Time.
Nursery Open All Services

Christian Science

CHRISTIAN SCIENCE

CHURCHES AND READING ROOMS IN GREATER WASHINGTON

Branches of The Mother Church, The First Church of Christ, Scientist, in Boston, Massachusetts

Except as noted, Sunday Services 11 A.M. and 8 P.M. Sunday School 11 A.M. Wednesday Evening Meetings at 8 P.M. include testimonies of Christian Science healing.

JOINT READING ROOM, 1601 I STREET N.W.

Wkdys.—8 A.M. to 9 P.M. Wed.—8 to 7:00. Sun and hol.—2 to 6

All are invited to attend our services and use our Reading Rooms

Subject of Lesson-Sermon May 29
"Ancient and Modern Necromancy, Alias Mesmerism and Hypnotism, Denounced"

Golden Text: Isaiah 50:7. The Lord God will help me; therefore shall I not be confounded: therefore have I set my face like a flint, and I know that I shall not be ashamed.

DISTRICT OF COLUMBIA

FIRST CHURCH: Columbia Road and Euclid Street N.W. Reading Room, 1532 Conn. Ave. N.W. Week Days 9 to 9. (Wed. to 7), Sun and hol., 2 to 6.

SECOND CHURCH: 619 D St. S.E. (No Sun. Eve. Service.) Reading Room closed temporarily.

THIRD CHURCH: 13th and L Sts. N.W. (Sun., 11 A.M. & 5 P.M.) Reading Room, Colorado Bldg., 14th and G Sts. Weekdays, 9 to 9. (Wed. to 7:30); Sun. and hol., 2 to 6.

FOURTH CHURCH: 16th and Oak Sts. N.W. Reading Room, Riggs Bank Bldg., 14th and Park Rd. N.W. Weekdays 9 to 9 (Wed. to 7:30); Sun. and hol. 2:00 to 5:30.

FIFTH CHURCH: 1238 31st St. N.W. (No Sun. Eve. Service). Reading Room 1626 Wisconsin Ave. N.W. Weekdays 12:30 to 5 (Wed. to 7:00). Closed Sun. and hol.

SOCIETY: 1517 R St. N.W. (No Sun. Eve. Service). Reading Room 1517 R St., Wed. 6:30 to 7:50.

SOCIETY: 3583 Mass. Ave. N.W, Sunday, 11 a. m. No Sunday School; Wed. 8 p. m.

MARYLAND

CHEVY CHASE FIRST CHURCH: 5908 Conn. Ave. Sun. School Chevy Chase Elementary School, Rosemary St. Reading Room, 7 Wilson Lane, Bethesda. Weekdays 1 to 5. Closed Sun. and hol.

HYATTSVILLE FIRST CHURCH: 6221 43rd Ave. (Sun. 11 A.M. & 5 P.M.) Wed., 8:15 P.M. Reading Room, 6221 43rd Ave. Weekdays 1 to 4. Closed Sun. and hol.

SILVER SPRING SOCIETY: 8001 Ga. Ave.; Sun. Sch., adjoining Bldg., (No Sun. Eve. Serv.) Reading Room, 8616 Ga. Ave. Weekdays, 12 to 4, also Mon. & Fri., 7 to 9, Sun. 2 to 5. Closed hols.

VIRGINIA

ALEXANDRIA FIRST CHURCH: 1709 Russell Rd. (No Sun. Eve. Serv.) Reading Room, 106 N. Patrick, Alex. Weekdays 9 to 5:00. Closed Sun. and hol.

ARLINGTON, FIRST CHURCH, 6843 Little Falls Road, East Falls Church. (No Sun. Eve. Service). Wed., 8:15 P.M. Reading Room, 3248 Wilson Blvd. Weekdays 12 to 5. Closed Sun. and holiday.

ARLINGTON SECOND CHURCH: 1913 Wilson Blvd. (Colonial Vill. Ballroom.) (No Sun. Eve. Serv.) R. Rm. 2090 N. 16th St. Weekdays 11 to 4 and Friday 7 to 9. Closed Sun. and hol.

Snead, Worsham Lead Way Into PGA's 3d Round

This Morning

—With Shirley Povich

To Whom It May Concern:

BOSTON, MAY 27.—Gene Tunney, apparently disremembering a fellow named Jack Dempsey who had him on the floor in Chicago, told a Boston press conference, "Harry Greb was the fastest and toughest to lick of all the fighters I ever faced." Tunney, made an honorary commissioner of the Boston Police Department, wondered out loud why Boston previously "had always been so offish to me, the only Irishman to get to the top of the heavyweights in a long time" . . . Manager Joe Kuhel of the Nats would have no relief pitching problems, it appears, if they played the Cleveland Indians 154 games a year. All five Washington pitchers who have faced and beaten the Indians have gone the full route. Mickey Haefner: "Larry Doby of the Indians has the fastest breaking pair of wrists of any hitter I ever faced, including Ted Williams."

POVICH

Newest fishing gadget on the market is a dehydrated bait that puffs up on striking the water as well as slowly bleeding into the water to lure fish from a long distance. It has been successful in luring catfish, bullheads, trout, sunfish and others that like blood.

THE PGA put in its rules that an applicant for membership must serve five years apprenticeship, after Ralph Guldahl suddenly left the amateurs to become a pro 14 years ago. Guldahl did it very simply. Playing as an amateur in a Texas tournament, he was told he couldn't accept the $100 prize money his score rated, so he said, "I'm turning pro, so give me the check. I need it more than my amateur standing." Boston College, that citadel of Catholic training, is a shining example of interfaith understanding. Art Spinney, captain-elect of its football team, is an Episcopalian.

Ralph King is a colored lad. Mal Coven, track team manager, and the two high-scoring basketball stars, Dan Bricker and Mort Stagoff, are of the Jewish faith. Cleveland's baseball writing press is alarmed not as much by the frayed condition of Lou Boudreau's pitching staff, but by glaring evidence that Boudreau, himself, has slowed up badly at shortstop. Always troubled by weak ankles, Boudreau was bypassed by hits in Griffith Stadium that he would have easily come up with last season.

GEORGE MYATT is reportedly putting in his last year as manager of the Nats' Chattanooga farm, and will be called to the Washington club as coach, with the Chattanooga managerial post going to Sammy West, now a partner of Chicago Bear Halfback Bobby Layne, in a Lubbock, Tex., sporting goods business. Chattanooga won its finest victory the other night, beating Birmingham, 13-11, after trailing 11-2. Mike Palm, Georgetown's backfield coach last year, is now the prospering owner of a new restaurant in Washington across from the Congressional Library. He is fighting the urge to do some scouting for the pro teams next fall, and prefers to stay friendly with all of the athletes of all teams who are his patrons. Mickey Vernon can inquire what the Indians are beefing about. Despite his mere .245 average, he's still leading the Cleveland club in runs batted in. The Yankees brazenly tried to buy Gus Zernial from the White Sox, an affront to the intelligence of General Manager Frank Lane, who knows he would be hounded out of the Windy City if he even considered such a deal.

TOMMY ARMOUR, former open champion who will play in the National Celebrities Tournament, is famed for the strength of his fingers and has performed the feat of holding three billiard cues horizontally by the small end. Since Detroit's Johnny Groth has cooled off, Roy Sievers of the Browns and Gus Zernial of the White Sox are being hailed as the prize rookies of the year. How did the Cleveland Indians get away with optioning their rookie outfielder, Louis Marquez, to Portland of the Coast League? They already have a working agreement with San Diego in the same circuit, and under baseball laws cannot be represented by players on two clubs in the same league. Surprising that Commissioner Chandler hasn't called the deal off. The turf writers who are dismissing Olympia, the pre-Derby favorite, as a mere sprinter who is no threat at more than a mile, have short memories. Coaltown, the sensational router of this year, didn't like it, either, at more than a mile when he was a 3-year-old in 1948.

Yanks Beat Macks 3-0; Henrich, Berra Homer

New York, May 27 (AP).—Home runs by Tommy Henrich and Yogi Berra shepherded the New York Yankees to a 3-0 triumph over the Philadelphia Athletics tonight. Unbeaten Eddie Lopat stopped the A's on six safeties to gain his fifth victory.

A crowd of 50,581 saw Henrich and Berra knock two of Joe Coleman's offerings out of the park to provide all the Bombers' runs as they stretched their league-lead over the runner-up Mackmen to 4½ games.

Ph'elphia	AB	H	O	A	New York	AB	H	O	A
Joost,ss..	2	0	4	2	St'weiss,2b	4	1	3	3
Valo,lf....	4	0	4	0	Rizzuto,ss.	3	0	2	3
Fain,1b....	3	1	6	0	Wd'ling,lf.	2	0	3	0
Chap'n,cf.	4	1	1	0	Henrich,rf	3	1	0	0
M'jeski,3b	4	0	0	0	Berra,c....	3	1	5	0
White,rf...	4	2	1	0	Brown,3b..	3	0	0	3
Rosar,c....	3	0	8	1	K'hoski,1b	3	1	12	0
Suder,2b...	4	1	0	3	Mapes,cf...	3	0	2	0
Colem'n,p	3	1	0	0	Lopat,p....	3	1	0	4
aGuerra...	1	0	0	0					
Totals..32		6	24	6	Totals..27		5	27	13

aFlied out for Coleman in ninth.

Philadelphia	000 000 000—0
New York	200 100 00x—3

Runs—Woodling, Henrich, Berra. Errors—Berra, Chapman. Runs batted in—Henrich (2), Berra. Two-base hit—Lopat. Home runs—Henrich, Berra. Double plays—Suder to Joost to Fain, Rizzuto to Stirnweiss to Kryhoski, Stirnweiss to Rizzuto to Kryhoski. Left on bases—Philadelphia, 9; New York, 3. Base on balls—Coleman, 3; Lopat, 4. Strikeouts—Lopat, 6; Coleman, 7. Winner—Lopat (5-0). Loser—Coleman (5-4). Umpires—Honochick, Boyer, Rommel and Passarella. Time—1:57. Attendance—50,581.

Cleveland Wins, 4-0, Over Chisox

Cleveland, May 27 (AP).—With 38-year-old Al Benton twirling six-hit ball, the Cleveland Indians came to life tonight and beat the Chicago White Sox, 4 to 0, before a "reopening day" crowd of 33,235.

The seventh place world champs, losers of 10 of their last 12 games, jumped on Lefty Bill Wight in the third and seventh innings, getting two runs in each. Benton allowed the Sox only widely spaced singles.

Chicago.	AB	H	O	A	Cleveland.	AB	H	O	A
Philley,rf.	4	1	0	0	Mitchell,rf	4	1	0	0
G'berry,1b	4	0	8	0	Tucker,cf.	3	0	4	0
Appling,ss	3	0	3	5	Gordon,2b.	3	1	5	6
Zernial,lf.	3	0	3	0	Doby,rf....	3	1	3	0
aScala....	1	0	0	0	Keltner,3b	3	1	0	5
Mich'ls,2b	4	3	5	4	B'dreau,ss.	3	1	1	4
Bowers,cf.	4	1	1	0	Vernon,1b.	3	1	10	0
Wheeler,c.	3	0	4	1	Hegan,c....	3	2	4	0
Baker,3b..	3	0	0	2	Benton,p...	3	0	0	1
Wight,p....	1	1	0	2					
Shoun,p....	0	0	0	1	Totals..28		8	27	16
Totals..30		6	24	13					

aStruck out for Wight in eighth.

Chicago	000 000 000—0
Cleveland	002 000 20x—4

Runs—Doby, Keltner, Vernon, Hegan. Runs batted in—Hegan, Mitchell, Keltner, Boudreau. Two-base hits—Vernon, Doby, Keltner. Three-base hit—Hegan. Double plays—Appling to Goldsberry, Boudreau to Gordon to Vernon (2), Gordon to Boudreau to Vernon, Michaels to Goldsberry, Shoun to Appling to Michaels. Left on bases—Chicago, 6; Cleveland, 0. Base on balls—Benton, 3. Strikeouts—Wight, 3; Benton, 3. Hits—Wight, 7 in 7; Shoun, 1 in 1. Winner—Benton (2-2). Loser—Wight (4-2). Umpires—Summers, Stevens and Grieve. Time—1:53. Attendance—33,235.

Tigers Top Browns, 5-4; Trucks Allows 6 Hits

Detroit, May 27.—Virgil Trucks pitched a six-hitter against the St. Louis Browns and beat them, 5 to 4, to snap the Detroit Tigers' six-game losing streak. Dick Kokos of the Brownies hit his eighth home run of the season in the eighth inning.

St. Louis	AB	H	O	A	Detroit.	AB	H	O	A
D'inger,3b	4	1	2	2	K'loway,2b	4	1	0	1
Spence,cf.	2	0	0	0	C'pbell,1b.	5	0	8	1
Priddy,2b.	4	1	6	3	Kell,3b....	4	3	0	0
Kokos,rf..	4	1	3	0	Wertz,rf....	4	2	1	0
Sievers,lf.	4	1	2	1	Evers,lf....	3	0	3	0
Gr'ham,1b	3	1	6	0	Robinson,c	4	3	8	0
Lollar,c..	4	1	4	2	Groth,cf..	2	0	2	0
P'agrini,ss	2	0	1	5	Lipon,ss...	4	2	5	4
bPlatt....	1	0	0	0	Trucks,p..	3	1	0	4
Embree,p.	2	0	0	2					
aLehner..	1	0	0	0	Totals..33		12	27	10
Starr,p...	0	0	0	0					
cMoss....	1	0	0	0					
Totals..32		6	24	15					

aHit into double play for Embree in 7th.
bFlied out for Pellagrini in 9th.
cGrounded out for Starr in 9th.

St. Louis	012 000 010—4
Detroit	020 111 00x—5

Runs—Spence, Priddy, Kokos, Sievers, Kolloway, Kell, Robinson, Groth, Lipon. Errors—Pellagrini (2), Kolloway, Wertz, Lipon. Runs batted in—Lollar, Graham, Kokos, Trucks, Kolloway, Lipon, Wertz, Kell. Two-base hits—Kell, Wertz. Home run—Kokos. Sacrifices—Pellagrini, Trucks. Double plays—Dillinger to Priddy to Graham, Lipon to Kolloway to Campbell, Campbell to Lipon to Campbell, Trucks to Lipon to Campbell. Left on bases—St. Louis, 5; Detroit, 11. Base on balls—Embree, 6; Trucks, 3. Strikeouts—Starr, 2; Trucks, 8. Hits—Embree, 9 in 6; Starr, 3 in 2. Winner—Trucks. Loser—Embree. Umpires—Paparella, Hubbard and Berry. Time—2:05. Attendance—36,833.

George McQuinn Shifts Interest To Auto Racing

George McQuinn, former first baseman with the St. Louis Browns, Philadelphia A's and New York Yankees, last night announced that he has acquired a half interest in the No. 6 Mercury roadster racer driven by a fellow Arlingtonian, Carl Anderson and formerly owned completely by Johnny Divers.

"Anderson used to pitch on the sandlot baseball team on which my brother, Kenny, played third," McQuinn said. Kenny McQuinn was killed in action during World War II.

"Divers will continue to handle the business end, but I'll attend some of the races and have a lot of fun while keeping my hand in sports. This looks like a good investment," said McQuinn.

Anderson is currently the leading point scorer in the Eastern Roadster Racing Club and will appear on the two-day holiday progam at Hybla Valley Speedway, Sunday and Monday.

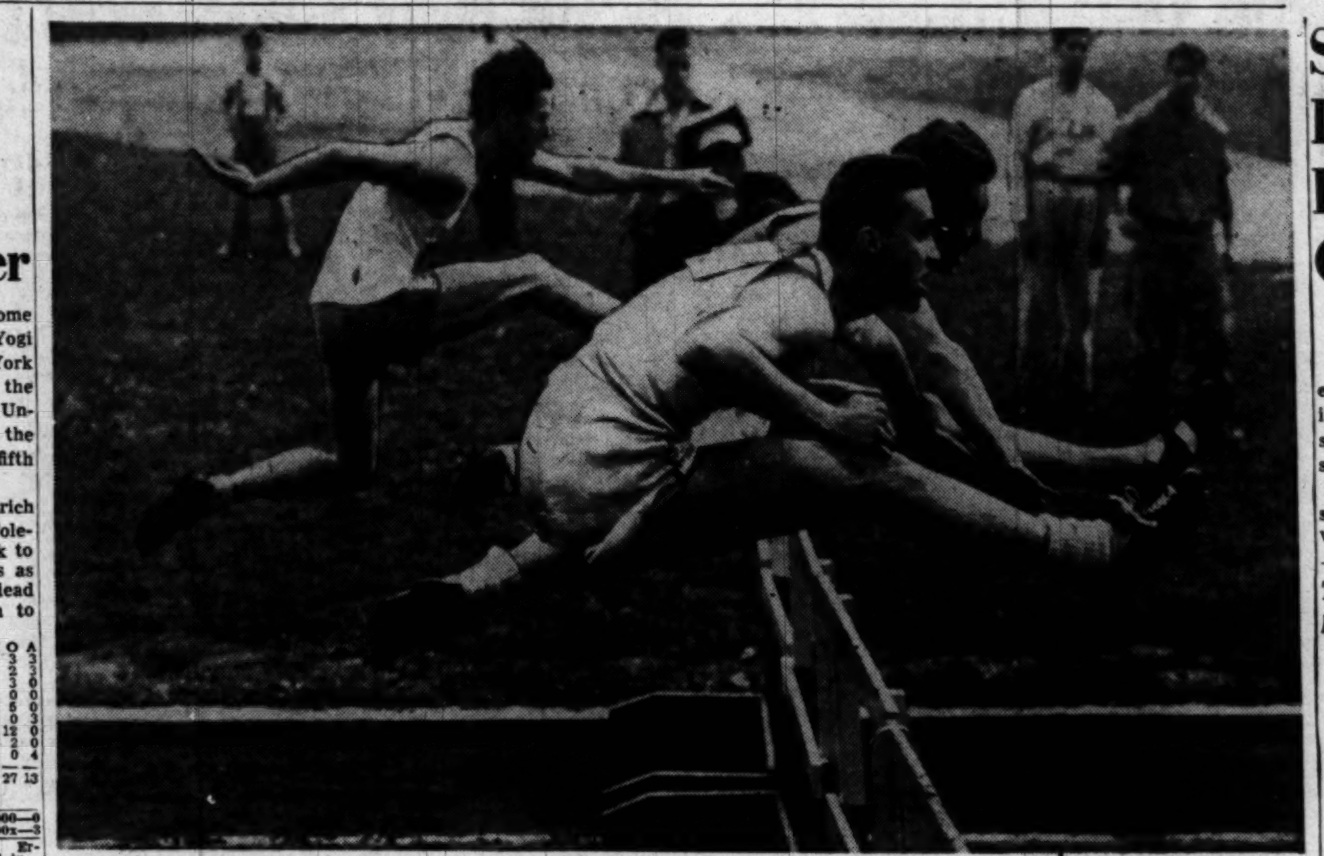

By Charles DelVecchio—The Washington Post

THE WINNING KICK—Johnny Ward, stellar Eastern hurdler, is just getting his head out in front in the finals of the high hurdle event during yesterday's interhigh track and field championships yesterday at Tech. Clarence Rakow (nearest camera) of Central led until this last hurdle but couldn't stave off Ward, who also won the low hurdle final and ran No. 1 on the winning mile relay team. In third place here is Wilson's Lee Duggan (See story on Page 11, Column 8)

5600 Watch Successful Harness Debut

By Jack Walsh
Post Reporter

Rosecroft Raceway, after being battered by rains for the past week, put on the second most successful opener in harness history last night.

The Oxon Hill track had a mutuel handle of $164,501. That was just short of the $167,096 wagared at Laurel Raceway last summer. And that latter figure more than doubled the handle at the opening of any night half-mile track.

Official net paid attendance was 5660.

Mr. Peter Mite, second longest shot in the field, won a stirring victory in the Innovation, $1000 feature trotting event. Paying $31.80, the 8-year-old gelding won by three-quarters of a length.

Driver Joe Hylan, scoring a double for the night, had to hold off the sensational charge of Belina Hanover. Tom Lewis' 7-year-old mare came from dead last to take the place spot from Mont in a photo. Seattle Dean, even-money favorite, was last after showing early speed.

Mr. Peter Mite was a bit of a sleeper. He raced last year as a pacer and was making his first start of the season on the trot. The versatile gelding has alternated the gaits all his racing life.

Longshot of the night was Dynamite, $33.80 winner of the fourth event. The 11-year-old gelding races as if powered by same. Dynamite held a 10-length lead at one point and trotted home four lengths to the good.

First daily double in Rosecroft history was a substantial $60.40. Virginia and Maryland drivers formed the lucky 7-7 winning combination.

Columbus Hanover, driven by Willie Webb, Kilmarnock, Va., made the opening official when he sped home in the first race to the tune of a $13.40 payoff.

Then Joe Eyler, Thurmont, Md., driver who was exceedingly popular at Laurel last year, got Crusder Chief home in front in the second race at $10.40. Both winners had to come from behind in the stretch.

Duncan Wins Midget Feature

Len Duncan, Brooklyn, N. Y. midget car driver, scored his second straight grand sweep when he won his qualifying heat, semi-final and feature event last night at Lanham Speedway, before a crowd of 3500.

Mike Joseph, with his ribs still bandaged from an accident about a month ago, was second and Bill Schindler, making his first postwar appearance, was third.

Results of PGA Golf

Richmond, Va., May 27 (AP).—Today's match play results in the thirty-first annual Professional Golfers' Association tournament:

FIRST ROUND

Ray Wade Hill, Shreveport, La., defeated Ted A. Neist, Walla Walla, Wash., 2 and 1.

Jack Isaacs, Langley Field, Va., defeated Lawson Little, Monterey, Calif., 1 up.

Jimmy Thomson, New York, defeated Howard Schmidt, Chino, Calif., 4 and 3.

Lloyd Mangrum, Niles, Ill., defeated Denny Shute, Akron, Ohio, 6 and 5.

Herman Barron, White Plains, N. Y., defeated Milon Marusic, Albany, N. Y., 3 and 2.

Walter Romans, Baltimore, defeated Jack Ryan, Louisville, Ky., 2 and 1.

Lew Worsham, Washington, D. C., defeated Stanley Staszowski, Winsted, Conn., 6 and 5.

Frank Moore, Overland, Mo., defeated Ed Oliver, Seattle, Wash., 1 up, 19 holes.

Horton Smith, Detroit, defeated Herman Kaiser, St. Andrews, Ill., 6 and 4.

Clay Gaddie, Cincinnati, defeated Andy Gaspar, Pittsburgh, 1 up.

George Schneiter, Ogden, Utah, defeated Frank Staszowski, Torrington, Conn., 2 up.

Henry Williams, jr., Secane, Pa., defeated Gene Sarazen, 2 and 1.

John Palmer, Badin, N. C., defeated Mike Turnesa, White Plains, N. Y., 1 up, 20 holes.

Al Brosch, Garden City, N. Y., defeated John Thoren, Somerville, Mass., 3 and 1.

Jack Harden, El Paso, Tex., defeated Craig Wood, Mamaroneck, N. Y., 1 up.

Bob Hamilton, Landover, Md., defeated Chandler Harper, Portsmouth, Va., 2 and 1.

Sam Snead, White Sulphur Springs, W. Va., defeated Jack Burke, jr., White Plains, N. Y., 3 and 2.

Henry Ransom, St. Andrews, Ill., defeated Ray Gafford, Fort Worth, Tex., 1 up.

Dave Douglas, Wilmington, Del., defeated R. Pete Cooper, Ponte Vedra, Fla., 1 up.

Mike De Massey, Lookout Mountain, Tenn., defeated Matt Kowal, Philmont, Pa., 2 and 1.

Jim Turnesa, Briar Cliff, N. Y., defeated Al Smith, Winston-Salem, N. C., 7 and 5.

Clayton Heafner, Charlotte, N. C., defeated Tony Manero, Greenwich, Conn., 6 and 5.

George Fazio, Conshohocken, Pa., defeated Errie Ball, Oak Park, Ill., 1 up.

James Demaret, Ojai, Calif., defeated Harold Oatman, Norfolk, Va., 1 up.

John Bulla, Verona, Pa., defeated Ellsworth Vines, Iowa City, Iowa, 1 up.

Claude Harmon, Mamaroneck, N. Y., defeated Clarence Doser, Hartsdale, N. Y., 1 up.

Jack Patroni, Rye, N. Y., defeated Eric Monti, Santa Monica, Calif., 1 up.

James Johnson, Farmington, Mich., defeated Charles Sheppard, West Newton, Mass., 3 and 2.

Jim Ferrier, San Francisco, defeated Andy La Pola, Paterson, N. J., 3 and 2.

Eddie Burke, New Haven, Conn., defeated George Stuhler, Livingston, N. J., 6 and 5.

Skip Alexander, Lexington, N. C., defeated Bill Nary, Los Angeles, 5 and 4.

Marty Furgol, Albuquerque, N. Mex., defeated Bill Heinlein, Noblesville, Ind., 2 and 1.

SECOND ROUND

Ray Wade Hill, Shreveport, La., defeated Jack Isaacs, Langley Field, Va., 3 and 2.

Walter Romans, Baltimore, defeated Frank Moore, St. Louis, 4 and 2.

Herman Barron, White Plains, N. Y., defeated Jimmy Thomson, New York, 2 and 1.

Lloyd Mangrum, Niles, Ill., defeated Bob Hamilton, Landover, Md., 3 and 2.

John Palmer, Badin, N. C., defeated Clay Gaddie, Cincinnati, 8 and 6.

Lew Worsham, Washington, D. C., defeated George Schneiter, Ogden, Utah, 5 and 4.

Sam Snead, White Sulphur Springs, W. Va., defeated Henry Ransom, St. Andrews, Ill., 3 and 1.

Henry Williams, Secane, Pa., defeated Jack Harden, El Paso, Tex., 1 up.

Al Brosch, Garden City, N. Y., defeated Horton Smith, Detroit, 5 and 4.

Dave Douglas, Wilmington, Del., defeated Mike De Massey, Lookout Mountain, Tenn., 3 and 2.

Jim Demaret, Ojai, Calif., defeated George Fazio, Conshohocken, Pa., 3 and 1.

Jim Turnesa, Briarcliff, N. Y., defeated John Bulla, Verona, Pa., 1 up.

Clayton Heafner, Charlotte, N. C., defeated Claude Harmon, Mamaroneck, N. Y., 2 and 1.

Jack Patroni, Rye, N. Y., defeated James Johnson, Farmington, Mich., 1 up.

Jim Ferrier, San Francisco, defeated Skip Alexander, Lexington, N. C., 1 up.

Marty Furgol, Albuquerque, N. Mex., defeated Eddie Burke, New Haven, Conn., 2 and 1.

Spurt Almost Wins Heat . . .

Washington-Lee High Crew Gains National 8-Oar Finals

Special to The Post

Ecorse, Mich., May 27.—The brand-new rowing team of Washington-Lee High, of Arlington, Va., showed its class here today as it qualified with ease for the National Senior Scholastic 8-Oar championship on the Detroit River tomorrow.

Washington-Lee, in competition on a last-minute $1000 appropriation from its school board, finished second to LaFayette High, of Buffalo, by three-quarters of a length in the third heat of qualifying races. Except for a shortening of the course the Little Generals might have won.

Because of a 4.7 miles current the Trenton channel course was cut to seven eights of a mile. W.-L. was putting on a spurt at the end and could have won in the regulation distance. A half length behind the Little Generals was Ecorse High, which nosed St. John's Military Academy of Delafield, Wisconsin.

The second heat was a two-school affair with one entry unable to make the trip. Thus Ecorse High and De La Salle of Detroit were automatic qualifiers. In the third heat Tech High of Buffalo finished first ahead of Theodore Roosevelt of Wyandotte, Mich.

Washington-Lee's successful rowers were just organized in March of this year. The Potomac Boat Club of Washington, D. C., furnished coaches and a shell for the new team. Today's qualifying team was composed of: bow, Kado Beacham; 2, Bill Hoffman; 3, Mike Miller; 4, Foster Smith; 5, Bruce Bauer; 6, Paul Yager; 7, Roger Scott; stroke, Pete Sparhawk; coxswain, Dick McCombs. Alternates are Bob Barton, Milton Irvin, George Swenson and Buddy Virts.

The Majors

AMERICAN LEAGUE

	W.	L.	Pct.	GB.
New York	23	10	.697	...
Philadelphia ...	20	16	.556	4½
Boston	17	15	.531	5½
WASHINGTON	19	17	.528	5½
Chicago	17	17	.500	6½
Detroit	17	18	.486	7
Cleveland	13	17	.433	8½
St. Louis	10	26	.278	14½

Yesterday's Results

WASHINGTON at Boston, rain.
New York, 3; Philadelphia, 0.
Cleveland, 4; Chicago, 0, night.
Detroit, 5; St. Louis, 4, night.

TODAY'S GAMES

WASHINGTON at Boston — Scarborough (3-3) vs. Kramer (0-3).
Philadelphia at New York—Brissie (4-2) vs. Raschi (6-1).
Chicago at Cleveland—Gumpert (3-3) vs. Wynn (1-0).
St. Louis at Detroit—Papai (1-3) vs. Hutchinson (2-2).

NATIONAL LEAGUE

	W.	L.	Pct.	G.B.
Brooklyn	20	15	.571	...
Boston	20	15	.571	...
New York	19	15	.559	½
Cincinnati	18	16	.529	1½
Philadelphia ...	16	17	.485	3
St. Louis	16	17	.485	3
Chicago	13	19	.406	5
Pittsburgh	14	22	.384	6½

Yesterday's Results

Chicago, 3; Cincinnati, 1.
Brooklyn, 4; Boston, 0, night.
Philadelphia, 9; New York, 3.
St. Louis, 2; Pittsburgh, 1, night.

TODAY'S GAMES

New York at Philadelphia—Jansen (4-3) vs. Borowy (3-2).
Boston at Brooklyn—Bickford (6-2) or Voiselle (1-1) vs. Newcombe (1-0).
Cincinnati at Chicago—Raffensberger (5-3) vs. Leonard (1-4).
Pittsburgh at St. Louis (night)—Werle (3-2) vs. Staley (2-1).

Braves Lose To Bums, 4-0

Brooklyn, May 27 (AP).—Veteran Preacher Roe turned in his second straight shutout tonight as he pitched the Brooklyn Dodgers to a 4-0 triumph over the Boston Braves.

The Dodgers scored all of their runs off Johnny Sain in the seventh inning with Spider Jorgensen knocking home three with a double.

Boston.	AB	H	O	A	Brooklyn.	AB	H	O	A
Stanky,2b	3	0	2	0	Reese,ss...	4	0	2	2
Dark,ss...	4	1	1	4	J'gensen,3b	4	1	0	2
Reiser,lf..	4	1	2	0	Snider,cf..	4	1	2	0
Elliott,3b.	4	0	0	3	Rob'son,2b	4	0	1	5
Russell,cf.	3	0	1	0	H'anski,lf.	4	1	5	0
C'atser,rf.	3	2	2	0	Hodges,1b.	3	1	5	0
P'tcher,1b	3	1	7	0	Furillo,rf..	3	1	3	1
Masi,c....	3	0	9	0	C'anella,c.	2	0	6	2
Sain,p....	2	1	0	2	Roe,p.....	3	0	0	1
aSisti....	1	0	0	0					
Voiselle,p.	0	0	0	0	Totals..30		5	27	9
Totals..30		6	24	9					

aFouled out for Sain in eighth.

Boston	000 000 000—0
Brooklyn	000 000 40x—4

Runs—Reese, Hermanski, Furillo, Campanella. Errors—Fletcher, Dark, Furillo, Russell. Runs batted in—Furillo, Jorgensen (3). Two-base hits—Conatser, Jorgensen. Sacrifice—Hodges. Double play—Campanella to Reese. Left on bases—Boston, 5; Brooklyn, 6. Base on balls—Sain, 2; Voiselle, 1; Roe, 2. Strikeouts—Sain, 9; Roe, 4. Hits—Sain, 5 in 7; Voiselle, 0 in 1. Winner—Roe (3-2). Loser—Sain (4-4). Umpires—Goetz, Jordan, Reardon and Dascoli. Time—2:15. Attendance—33,714.

Cubs Beat Reds, 3-1

Chicago, May 27 (AP).—Johnny Schmitz hurled a five-hitter to lead the Chicago Cubs to a 3-1 victory over the Cincinnati Reds today before 6174 chilled fans. It was the third straight win for the Cubs and lifted them out of the National League cellar.

C'cinnati	AB	H	O	A	Chicago	AB	H	O	A
Adams,3b	4	0	0	1	Verban,2b	4	3	6	5
Stallcup,ss	4	1	2	5	Lowrey,lf.	4	1	0	0
L'whiler,rf	4	0	1	0	G'tine,3b.	3	1	1	5
Bl'orth,2b	4	1	3	5	Ed'ards,rf	1	0	0	0
Wy'tek,cf	3	0	1	0	H.W'ker,rf	3	0	1	0
Sauer,lf.	3	0	3	0	Pafko,cf..	2	0	1	0
K'wski,1b	3	1	12	0	A.W'ker,c.	4	1	2	0
Howell,c..	3	1	2	0	Reich,1b..	4	2	14	0
Fox,p....	2	1	0	3	Smalley,ss	4	2	2	5
aHatton..	1	0	0	0	Schmitz,p	4	1	0	4
Gumbert,p	0	0	0	1					
Totals..31		5	24	15	Totals..33		11	27	19

aStruck out for Fox in eighth.

Cincinnati	000 010 000—1
Chicago	110 100 00x—3

Runs — Wyrostek, Verban, Smalley, Schmit. Error—Sauer. Runs batted in—Verban (2), Gustine, Kluszewski. Two-base hits—Verban, Smalley, Howell. Sacrifice—Gustine. Double plays—Bloodworth to Stallcup to Kluszewski; Gustine to Verban to Reich. Left on bases—Cincinnati, 3; Chicago, 9. Base on balls—Fox, 2. Strikeouts—Schmit, 2; Fox, 1. Hits—Fox, 10 in 7; Gumbert, 1 in 1. Passed ball—Howell. Winner—Schmitz (2-2). Loser—Fox (2-4). Umpires—Robb, Pinelli and Conlan. Time—1:41. Attendance—6174.

Babe Zaharias Sets Record 74

Essex Fells, N. J., May 27 (AP).—Mrs. Mildred (Babe) Didrikson Zaharias of Ferndale, N. Y., set a new women's competitive record of 38, 36—74 as the 54-hole Women's Eastern Open championship opened today.

Four were deadlocked for second at 80.

They were Patty Berg of Minneapolis, who like Mrs. Zaharias is a professional; and amateurs Beverly Hanson of Indio, Calif., Betty Mackinnon of Mount Pleasant, Tex., and Mrs. Catherine Fox Park of Glen Ridge, N. J.

Coan Benched As Nats Open Bosox Series

By Shirley Povich
Post Reporter

Boston, May 27.—Gil Coan has been committed to the Nats' bench for a spell by Manager Joe Kuhel who did the merciful thing—before the young outfielder's frustration set in too deeply, with long-range effects.

Kuhel had time to talk of Coan's case when constant rains in Boston washed out tonight's scheduled contest with the Red Sox. The Nats lost no ground in the league standings, but their stockholders took a beating what with a crowd of 30,000 anticipated under the lights.

"I took Coan out of there more for his own good than for the team's," said Kuhel. "He wasn't hurting us as much as he was himself. I don't want him to have any doubts that he is not a big leaguer. He was beginning to get down."

Coan's batting average has sagged below the .25 mark since the Nats returned from their Western trip, and before he was benched he was a badly confused man at the plate.

It was in contract to his splurge at the start of the season, and with each succeeding failure, Coan appeared more helpless, swinging at bad pitches, taking good ones with his bat on his shoulder.

Meanwhile the Nats manager is going along with Ed Stewart, Clyde Vollmer and Buddy Lewis as his outfielders.

Today's postponement didn't change Kuhel's pitching plans with respect to Ray Scarborough, who'll still face the Red Sox tomorrow in the series opener. He is drawing handsome Jack Kramer as his opponent.

In short—Originally Kuhel planned to pitch Scarborough, Calvert and Masterson in the three-game series here. It has been curtailed to two games, and Masterson will be scratched. Sid Hudson and Joe Haynes are being groomed for the Decoration Day double-header with the Yankees in Washington. Whether the pitching is left or right in Boston, Kuhel may play Al Kozar at second base, hopeful that Kozar will bump some hits against or over the short left field wall. The Nats are in higher esteem in Boston on this trip than when they were last here, as losers of six in a row. The Red Sox have won 8 of their last 10 and are higher in favor, too. The booing of Ted Williams in Boston has commenced anew

Sammy Faces Douglas and Lew Takes On Palmer

By Morris Siegel
Post Reporter

Richmond, Va., May 27.—Forty-eight golfers went down swinging in the National PGA Championship today, but not one favorite struck out.

The Sneads, Mangrums, Worshams, Ferriers and Demarets were still in the thick of things after two rounds of match play reduced the cast from 64 to 16, of which only eight will be left after tomorrow's 36-hole third round.

Sammy Snead, the sentimental and perhaps logical favorite to tack on this championship to his recently acquired Masters crown, marched on with victories over Jackie Burke, jr., of Houston, in the morning, and Henry Ransom, Illinois veteran, after lunch.

Snead, idol of the galleries, brushed off Burke, son of the famous old pro of the Hagen-Jones-Diegel era, by 3 and 2 and made Ransom his second victim by a 3-and-1 count.

Snead Meets Douglas

Tomorrow the smooth-swinging Slammin' Sammy meets the challenge of Dave Douglas, Young Wilmington, Del., pro who beat Pete Cooper and Mike Demassey.

Although he had a breeze today against one Stan Staszowski, of Torrington, Conn., and George Schneiter, Lew Worsham runs head-on into a tartar tomorrow in Johnny Palmer, the Badin, N. C., upstart. While Worsham, who lost only one hole all day, was giving the chill to Staszowski by 6 and 5 and to Schneiter by 5 and 4, Palmer disposed of Mike Turnesa, PGA finalist last year, 1 up on the twentieth hole for his morning victory. Palmer had it much easier in the afternoon, routing Cincinnati's Clay Gaddie, 8 and 6.

Playing the best golf of the day—six under par—1946 Open Champion Mangrum won the right to meet Herman Barron by expelling two former PGA champs during his tour of duty. His first victim was veteran Denny Shute, two-time pretitlist, who bowed out 6 and 5. After a quick lunch, Mangrum excused Bob Hamilton, the 1944 pro king who's playing pro out of Prince Georges Country Club.

Demaret Extended to Win

Colorful Jimmy Demaret, acknowledged sartorial champ of the links, had a hertic afternoon, but survived. Chubby Harold Oatman of Norfolk, Va., earried Demaret to the 18th green before losing in the morning. Jimmy took care of George Fazio, Conshohocken, Pa., in the afternoon, but not until the 17th green. Jim Ferier, a pitch and putt expert for whom this course seems to be perfect, knocked off unknown Andy Lapola handily first and then threw a six and five defeat into Skip Alexander, winner of the 1948 National Capital Open. The only minor upset of the day was at the expense of Porky Oliver, powerized delegate from Wilmington, Del. Oliver bowed to Frank Moore, of Overland, Mo., brother of the Cardinals, Terry Moore, 1 up after 19 holes.

In addition to Oliver, 10 other "name" pay-for-play golfers fell by the wayside, but none could be considered an upset of major proportions.

This list included Gene Sarazen, three-time former champ who found his 47 years too much against younger Henry Williams,

See PGA, Page 11, Column 3

Today's Pairings In PGA 3d Round

Richmond, Va., May 27 (AP).—Pairings for tomorrow's 36-hole third round in the PGA tourney (Eastern Standard Time):

UPPER BRACKET

9:15 a. m.—Ray Wade Hill vs. Walter Romans, Baltimore.
9:22—Herman Barron vs. Lloyd Mangrum.
9:27—John Palmer vs. Lew Worsham, Washington, D. C.
9:36—Henry Williams, jr., vs. Al Brosch.

LOWER BRACKET

9:43—Sam Snead vs. Dave Douglas.
9:50—Jim Demaret vs. Jim Turnesa.
9:57—Clayton Heafner vs. Jack Patroni.
10:04—Jim Ferrier vs. Marty Furgol.

Godfrey Homecoming and Golf

Bailey Knows Good Shows So He Plans Surprise Party

WILLIAM J. BAILEY lives at 2500 Q st. nw. His business is show business, you might say, for Bailey is radio and television director for Navy recruiting.

Bailey recognizes something out of the ordinary when it comes along, like the Arthur Godfrey "Homecoming" show and the National Celebrities golf tournament.

Yesterday Bailey planned a surprise party for some of his friends. He bought $56 worth of tickets to the two events.

Proceeds from both events, sponsored by The Washington Post, will be used to carry out Attorney General Tom Clark's program to combat juvenile delinquency.

The Godfrey show will be held the night of June 4, beginning at 8:30, in the National Guard Armory. Arthur will bring his entire CBS radio cast with him and Bob Hope and other big-name stars will appear as guests.

The Celebrities tournament, at the Army-Navy Country Club, June 4-5, will feature Bing Crosby, Bob Hope, Godfrey, Sammy Snead, Dizzy Dean, Lefty Grove, Jimmy Thomson, Frank Stranahan, Joe Kirkwood, jr.; Hank Greenberg, Frank Leahy, "Happy" Chandler, and other national figures.

Tickets are on sale in The Washington Post lobby daily from 10:30 a. m. to 6:00 p. m., except Sunday, and at the Fairway, 1328 G st. nw., and the Sports Center, 8th and D sts. nw.

Prices for the tournament: Adult, season ticket (good for both days), $3; adult, single day, $2; junior (under 16), each day, $1. Season tickets must be purchased in advance, with a limited number going on sale.

Prices for the Arthur Godfrey show: Main floor, $5, $4, $3, $2. Balcony, $5, $3, $2, $1. All seats for the show are reserved except the $1 balcony tickets.

All prices include tax. Mail orders will be accepted for either event.

MAIL ORDER BLANK

The Washington Post Celebrities Golf Tournament Fund,
Care The Washington Post,
Washington 4, D. C.

I am enclosing $........ in payment. Please mail the following tickets:

National Celebrities Golf Tournament

....	Season tickets	at $3	$........
....	Single day, Sat.	at $2	....
....	Single day, Sun.	at $2	....
....	Junior, Saturday	at $1	....
....	Junior, Sunday	at $1	....

Arthur Godfrey Show

....	Main floor	at $5	....
....	Main floor	at $4	....
....	Main floor	at $3	....
....	Main floor	at $2	....
....	Balcony	at $5	....
....	Balcony	at $3	....
....	Balcony	at $2	....
....	Balcony	at $1	....

Name ....
Address ....
City and Zone .... State..........

Make checks payable to The Washington Post Celebrities Golf Tournament Fund. Kindly enclose self-addressed, stamped envelope

W.-L. Nine Gains Virginia Final, 5-0

Portsmouth, Va., May 27.—Washington-Lee High of Arlington shut out Woodrow Wilson of Portsmouth, 5-0, here tonight and advanced to the finals of the Virginia baseball championship tournament.

W.-L. faces Roanoke High at 2 p. m. tomorrow. Roanoke defeated John Marshall of Richmond, 3-2, here today. Stan Monroe and Bruce Hillenbrand shared the starring role for W.L. Monroe pitched a clever four-hitter, striking out 14. Hillenbrand hit a single and homer, the latter traveling over the 320-foot fence with plenty to spare.

Washington-Lee...	102 020 000—5	10	0
Wilson	000 000 000—0	4	3

Monroe and Utterback; Richardson, McFadden (7) and H. White.

a sportsman's shirt at a SPORTING price!

$5

B.V.D.'s **rogue**

Styled for comfort!
No buttons—washable!

the **rogue** . . . weigh its comfort, appearance, practicality and lifelong wear . . . against its price-wise tag! Remember, it's wonderful, washable rayon gabardine. Remember, too, no buttons to fuss with, just slip it on.

SINCE 1911 YMS FAMOUS FOR FAMOUS MAKES

The Young Men's Shop
37th Year at 1319 F Street

Turnesa Gains British Amateur Finals, Stranahan Ousted

Western Out

Eastern, Wilson Win In Playoffs

By Bill Gilbert

Eastern romped over Tech, 17-2, and Woodrow Wilson came up with two runs in the seventh inning to win over Western, 7-5, in Interhigh playoff games yesterday.

As a result of its loss, Western was eliminated and Wilson meets Tech Tuesday at Griffith Stadium with the loser dropping out and the winner meeting Eastern in the finals.

Eastern scored four times in the second and six more in the fourth in romping over Tech. Jim O'Donnell went all the way, allowing only four hits. Eastern sent 52 men to bat during the game.

Don Hall doubled with two out and nobody on and Chet Cooper drove him home to break a 5-5 deadlock and give the Tigers their win. Leo Speros then singled, scoring Cooper, who went to second on the throw to get Hali.

Eastern	AB	H	O	A	Tech	AB	H	O	A
F.Dyer,1b	4	3	10	1	Quade,3b	4	0	1	2
Settle,2b	5	1	4	1	Jackson,2b	3	0	2	0
Kallas,3b	4	1	0	5	Werber,1b	3	1	5	2
Stevens,cf	4	2	0	0	Jones,ss	3	1	0	2
Billups,lf	4	1	1	0	Speaker,c	3	1	6	0
Keys,ss	2	1	0	3	Beckett,cf	3	1	2	0
T.Dyer,c	3	0	6	1	Passas,lf	3	0	0	0
Sita,rf	4	3	0	0	Megill,rf	2	0	0	0
O'D'nell,p	4	0	0	0	Imlay,p	1	0	0	0
					Pope,p	2	0	0	1
Totals	34	12	21	11	Marshall,p	0	0	1	1
					Heaslit,p	1	0	1	1
					Totals	26	4	18	8

Tech	010	000	1— 2
Eastern	141	632	x—17

Runs—F. Dyer (2), Settle, Kallas (2), Stevens, Billups (2), Keys (3), T. Dyer (2). O'Donnell, Beckett, Jones, Sita (3). Errors—Kallas, Keys (3), T. Dyer, Quade (2), Jackson, Jones (2), Imlay. Runs batted in—F. Dyer, Kallas, Keys (2), Sita (2). Two-base hits—F. Dyer, Sita. Three-base hit—Jones. Home run—Kallas. Stolen bases—Passas, Settle, T. Dyer, Sita. Sacrifice—O'Donnell. Double play—Kallas to Settle to Ryer. Strikeouts—Pope, 2; Marshall, 2; O'Donnell, 6; Imlay, 2. Walks—Imlay, 4; Pope, 4; Heaslit, 2; O'Donnell, 1. Hits—Imlay, 3; Pope, 6; Heaslit, 2. Loser—Imlay.

Wilson	AB	H	O	A	Western	AB	H	O	A
Early,lb	3	0	3	0	M'larkey,cf	4	0	2	0
Harris,2b	3	0	1	3	W'stein,ss	2	2	0	0
Hall,c	4	2	11	0	Poston,c	4	1	1	0
Cooper,lf	4	3	1	0	S'erbell,2b	4	1	1	0
Speros,3b	4	2	1	1	Larsen,lf	2	1	2	1
Jones,ss	3	0	2	1	Gentile,rf	4	1	0	0
K'augh,cf	3	0	2	0	Davis,1b	4	1	3	1
Felt,cf	1	0	2	0	Rushton,3b	2	0	2	0
R'tson,rf	2	0	0	0	Cerick,p	1	0	0	0
Dobbs,p	1	0	0	2	Evans,p	0	0	0	0
Eynon,p	1	0	0	1	H'berger,p	0	0	0	0
					Jones,p	3	1	2	0
Totals	27	7	21	6	Dean	0	0	0	0
					aReardon	1	0	0	0
					bDoran	0	0	0	0
					Totals	30	7	21	4

aStruck out for Rushton in seventh. bRan for Davis in seventh.

Wilson	000	500	2— 7
Western	003	110	0— 5

Runs—Early, Hall, Cooper (2), Speros, Jones, Kavanaugh, Malarkey (2), Weinstein, Poston, Summerbell. Errors—Hall (2), Jones (2), Poston. Runs batted in—Cooper (2), Speros (2), Robertson, Eynon, Weinstein, Poston, Larsen. Two-base hits—Cooper (2), Hall. Stolen bases—Malarkey, Weinstein, Summerbell, Davis. Double play—Larsen to Poston. Sacrifice—Weinstein. Strikeouts—Dobbs, 3; Eynon, 8; Cerick, 7; Jones, 2. Walks—Dobbs, 1; Eynon, 3; Cerick, 1; Evans, 3; Honaberger, 2. Hits—Dobbs, 5; Eynon, 2; Cerick, 3; Jones, 4. Winner—Eynon. Loser—Jones.

Phils Clip Giants, 9-3

Philadelphia, May 27 (AP).—The Philadelphia Phillies socked five New York hurlers for 14 hits, including three triples and a home run, as they defeated the Giants, 9-3, in the opener of a four-game series tonight.

New York	AB	H	O	A	Ph'elphia	AB	H	O	A
Rigney,2b	5	0	3	2	Hamner,ss	5	1	0	3
Lock'n,lf	4	0	2	0	Ashburn,cf	4	4	4	0
Gordon,2b	0	1	1	1	Waitkus,1b	4	3	6	0
Mize,1b	4	1	11	0	Ennis,lf	2	2	2	0
Th'son,cf	4	1	2	0	Seminick,c	4	2	6	0
M'rshall,rf	3	0	1	0	Nicholson,rf	3	0	1	0
L'ngston,c	2	0	2	0	Jones,3b	4	2	1	4
Cooper,c	1	0	3	0	Miller,2b	4	1	3	2
Kerr,ss	1	0	0	0	Simmons,p	3	0	0	0
bMiller	1	0	0	0	K'stanty,p	0	0	0	0
Lohrke,ss	0	0	0	1					
Hartung,p	1	0	0	1					
Hansen,p	0	0	0	0					
aRhen	0	0	0	0					
Webb,p	0	0	0	0					
cMueller	1	0	0	0					
B'rman,p	0	0	0	0					
Post,p	0	0	0	0					
dGalan	1	0	0	0					
Totals	35	3	24	12					

aWalked for Hansen in fifth. bFlied out for Kerr in sixth. cFlied out for Webb in sixth. dFlied out for Post in ninth.

New York	100	002	000—3
Philadelphia	004	102	20x—9

Runs—Lockman, Mize, Thomson, Hamner, Ashburn, Waitkus, Ennis (3), Seminick, Miller. Runs batted in—Gordon, Cooper, Milne, Hamner, Waitkus, Ennis (3), Nicholson (2), Seminick. Two-base hits—Waitkus, Jones. Three-base hits—Ashburn, Seminick, Nicholson. Home run—Ennis. Sacrifice—Konstanty. Double play—Hamner to Miller to Waitkus. Left on bases—New York, 9; Philadelphia, 12. Base on balls—Hartung, 2; Jansen, 3; Simmons, 4; Behrman, 3. Strikeouts—Simmons, 6; Hansen, 1; Webb, 1. Hits—Hartung, 7 in 2; Simmons, 6 in 5; Hansen, 2 in 2; Konstanty, 2 in 4; Webb, 0 in 1; Behrman, 1 in 2⅔; Post, 0 in 2⅓. Wild pitch—Simmons, Hansen (2). Winner—Simmons (2-3). Loser—Hartung (4-4). Umpires—Ballanfant, Barlick and Barr. Time—2:44. Attendance—10,397.

Cards Top Bucs, 2-1

St. Louis, May 27 (AP).—A combination of tight pitching by Lefty Al Brazle and a two-run homer by Rookie Eddie Kazak gave the St. Louis Cardinals a 2-to-1 victory over the Pittsburgh Pirates tonight.

Pitt'b'gh	AB	H	O	A	St. Louis	AB	H	O	A
Rackley,cf	3	0	1	0	S'dienst,2b	3	2	4	6
Bl'ingall	3	0	0	0	Marion,ss	3	0	0	4
Walker,rf	3	0	0	0	M'sial,cf	3	0	3	0
C'glione,ss	4	0	3	4	Northey,rf	3	0	1	0
W'ke,rf,cf	4	1	1	0	Diering,cf	1	0	0	0
Kiner,lf	4	1	2	0	S'rghter,lf	3	1	1	0
Kazak,3b	4	1	0	2	Rice,3b	3	0	0	1
St'vens,1b	3	1	8	0	Jones,1b	3	0	13	0
M'laugh,2b	4	0	3	4	G'agiola,c	3	0	4	1
McC'ugh,c	2	0	3	0	Brazle,p	3	2	0	1
Dickson,p	2	0	0	1					
aFitzG'ald	1	0	0	0					
Ubardi,p	0	0	0	0					
Totals	33	3	24	12	Totals	26	4	27	15

aPlanned for Dickson in eighth. bSingled for Rackley in eighth.

Pittsburgh	000	000	001—1
St. Louis	000	200	00x—2

Runs—Kiner, Slaughter, Kazak. Runs batted in—Kazak (2), Bockman. Home run—Kazak. Sacrifices—Marion, Stevens. Double plays—Marion to Schoendienst to Jones, Murtaugh to Castiglione to Stevens. Castiglione to Stevens, Schoendienst to Jones, Bockman to Murtaugh to Stevens. Left on bases—Pittsburgh, 7; St. Louis, 6. Base on balls—Dickson, 5; Brazle, 1. Strikeouts—Dickson, 1; Brazle, 3; Lombardi, 1. Hits—Dickson, 6 in 7; Lombardi, 0 in 1. Wild pitch—Brazle. Winner—Brazle (4-2). Loser—Dickson (1-7).

Mrs. Brister's 80 Wins At Washington Club

Washington Country Club's weekly woman's day tournament yesterday had a small field and high winds which hampered the golfers.

Mrs. Roy Brister took first prize with a 101—21—80; Mrs. Frank Mirth was second with 94—13—81 and Mrs. M. H. Dineen took over the third slot with a 92—10—82.

Friends Wins, 4-3

Gene Phifer, Sidwell Friends shortstop, made an unassisted double play yesterday, ending the game as Friends defeated Priory, 4-3.

Post Consensus

AT CHARLES TOWN

1—Franks Moose, Fair Bid, Janet Ragland.
2—Arito, Brooke Argo, Louis L.
3—Thormond, Saraman, In Debt.
4—New Caledonia, Electron, Easy Homer.
5—Tintrel, Second Sight, Rogers Moose.
6—FLICKAFOOT, Wingy, Minaddie.
7—She's Scotch, Markless, Cabin Creek.
8—Bonzlah Senlah, Worthowning, Beau Brian.

Willie Plays McCready for Title Today

Portamarnock, Ireland, May 27 (AP).—Willie Turnesa, stout-hearted little battler from Elmsford, N. Y., fought through to victory in two blistering matches today to reach the final of the British amateur golf championship as Defending Champion Frank Stranahan bowed out.

Tomorrow the American amateur king will attempt to bring off the classic "double" of amateur golf when he engages Sam McCready, the 35-year-old Irish-born sharpshooter who ousted Stranahan, in a 36-hole struggle.

Turnesas Extended to Win

The youngest of the famous golfing Turnesas is the first player to reach the American and British amateur finals four times since Lawson Little turned the trick in 1934-35. Willie won the British Crown two years ago at Carnoustie.

Scrambling out of the rough most of the way, Turnesa was carried to the nineteenth hole before he disposed of Mick Power of County Cork in his quarter-final match this morning. Ernest Millward, a 27-year-old Englishman, took him to the eighteenth green in the afternoon before losing 1 up.

His opponent tomorrow, McCready, proved himself a sturdy competitor as he knocked out Stranahan, 4 and 3, in the quarterfinal and went on to subdue Ken Thom, the '46 English champion, on the twer tieth green in the afternoon. He was two under par when he closed Thom out with a birdie on the second extra hole.

Play In High, Cold Wind

McCready, a former fighter pilot in the RAF, said he yearned to play on the British Walker team against the United States in August, and that he figured the best way to make the team was to beat Stranahan. He caught the "strong boy" on an off-day, got him down and never let him up.

A high, cold wind off the Irish Sea caused Stranahan to wear a stocking cap down over his ears. His drives wandered far and wide, he missed several short putts, and he was a miserable former champion as he trudged off the fifteenth tee to be consoled by his father, Robert Stranahan.

Stranahan became steadily more angry with himself as he failed to match McCready's play, and after he missed a short putt to lose the twelfth hole he jerked the flag pole out of the hole and slammed it onto the green.

His eyes were misty as he watched his second putt on the final hole curl away from the cup. He stared at the ball for a few seconds, congratulated his victorious foe, and walked away arm in arm with his father.

Garden State Park

1—1-70; $3000; 4-year-olds up; claiming.

Rio Reigh	104	Mister Chet	113	3	3½	3½	1½	$25.90
Little Noble	109	*Grateful	106	6	6	6	5	2.10
†Col. Hilton	116	Clusiana	108	4	4½	4	3½	8.80
Ocean Play	109	Grand Mars	109	1	1	1½	2½	4.90
*Forest Knight	104	*Dawn Can	103	5	5	5	7½	5½	85.40
Newtown	115	Gold Trace	108	2	2	2½	4	6	8.80
VPI	112	Ghasala	108	7	7	7	6½	7	22.50

2—¾; $3000; 4-year-olds up; claiming.

Doon Well	108	Milkstone	113	3	3	3	3	3	47.10
†Vera Connelly	107	Phara Surprise	108	4	4	4	4	4	40.20
*Wee Hilton	106	Gray Chief	111	1	1	1	1	1	3.70
†Plane Shadow	106	Grands Jim	113	5	5	5	5	5	22.50
†Transfran	106	Your Highness	109	6	6	6	6	6	27.10
Princess Gala	106	†Ballinakill	104	7	8	8	8	7	8.80
Westminster	113	Kid Caution	113	8	7	7	7	8	27.10
Cecil	113	†Musician	104	9	9	9	9	9	42.70

3—¾; $3500; 3-year-olds; claiming.

Lucille P	115	Sun Bud	121	3	3	3	3	3	7.30
Fair Vision	112	Miss Baron	112	4	4	4	4	4	15.50
†Shady Margin	111	Ship Ahoy	112	1	1	1	1	1	3.70
Peter B	111	Tuppence	111	2	2	2	2	2	6.70
Esoriem	119	Miss K. T	113	5	5	5	5	5	16.30
Raw Cord	113	Composer	111	6	6	6	6	6	27.10
*Bases Loaded	108	†Silver Cross	117	7	7	7	7	7	8.80
Tink	116	Fluid Drive	117	8	8	8	8	8	27.10

4—¾; $4500; 3-year-olds; allowances.

Cannobielee	112	Ascona	114	3	3	3	3	3	7.30
Monmouth	106	Airdrome	114	4	4	4	4	4	15.50
*Cinnamon	106	Constellation	111	1	1	1	1	1	3.70
Lands End	119	Bravo	114	2	2	2	2	2	6.70
Bicker	106	†Kobold	104	5	5	5	5	5	16.30

5—¾; $10,000; 2-year-olds; stakes.

Bridal Shower	117	Full Side	117	3	3	3	3	3	7.30
Bed o' Roses	122	Chloe	117	4	4	4	4	4	15.50
White Bones	117	aCarmagnole	110	1	1	1	1	1	3.70
My Rose	110	Airolo	117	2	2	2	2	2	6.70
Ole C	110	Stars 'n' Stripes	110	5	5	5	5	5	16.30
Jaleon	110	Pilaffa	110	6	6	6	6	6	27.10
Joy C	117	Paneufimias	117	7	7	7	7	7	8.80
Abbieco	126	aCalumny	117	8	8	8	8	8	27.10

aJ. M. Roebling entry.

6—1 1/16; $50,000; 3-year-olds; stakes.

Colonel Mike	111	Air Attack	111	3	3	3	3	3	7.30
One Hitter	111	Palestinian	114	4	4	4	4	4	15.50
Olympia	126			1	1	1	1	1	3.70
				2	2	2	2	2	6.70

7—1 1/16; $4500; 4-year-olds up; claiming.

†Short Reign	103	Happy Victor	124	3	3	3	3	3	7.30
Cherish	110	Gasparilla	121	4	4	4	4	4	15.50
*Smart Eddie	119	Balanced	113	1	1	1	1	1	3.70
Radiate II	116	†Ramadan	103	2	2	2	2	2	6.70

8—1 1/16; $3200; 4-year-olds up; claiming.

Brazil	114	aPair Reward	117	3	3	3	3	3	7.30
*Forgotten Ally	112	Ootem	117	4	4	4	4	4	15.50
On March	112	Fandango	112	1	1	1	1	1	3.70
Nice Dancer	106	Bullgar	112	2	2	2	2	2	6.70
*Art Brown	109	Graymar Royal	111	5	5	5	5	5	16.30
†High Peak	107	*Eileen Morse	103	6	6	6	6	6	27.10
†Arsenal	103	Long Valse	111	7	7	7	7	7	8.80
†Darien	106	†Olive Gold	106	8	8	8	8	8	27.10

aH. R. Gray and Mrs. C. O. Ferguson entry.
*Five pounds allowance claimed.
†Seven pounds allowance claimed.
‡Three pounds allowance claimed.

PHANTOM JINKS, $53.90, $16.00, $8.00; MARY VASH, $3.00, $2.20; GABY HAUGH, $2.80.

SECOND RACE—Six and one-half furlongs. Purse, $800. For 3-year-olds and up; claiming. Start good. Off at 2:36½. Owner, Mrs. A. J. Lusby. Trained by A. J. Lusby. Time, 1:24⅘.

Horses	Jockeys	Wgt.	Post	St.	¼	½	Str.	Fin.	Straight
Wise Step	(Arduini)	117	6	4	1½	1½	1½	1½	$2.40
Rose Lee	(Payne)	112	2	2	2½	2½	2½	2½	3.50
Petes Gold	(Root)	112	1	3	3	3	3	3	6.30
Ghosting	(Rivera)	107	5	6	6½	5½	4½	4½	12.40
Virginia Jean	(Hill)	112	3	5	5	7½	5½	5½	20.70
Carolina Boy	(C'llio)	117	7	7	7½	6½	6½	6½	8.30
Bikini Test	(T'albuto)	117	4	1	4½	4½	7½	7½	9.70
Blue Smoke	(Cardosa)	112	8	8	8	8	8	8	3.10

WISE STEP, $6.80, $4.00, $3.40; ROSE LEE, $19.00, $9.00; PETES GOLD, $4.60.

DAILY DOUBLE—PHANTOM JINKS AND WISE STEP—$370.

THIRD RACE—Six and one-half furlongs. Purse, $1000. For 4-year-olds and up; claiming. Start good. Off at 2:56½. Owner, F. E. Percope. Trained by F. E. Percope. Time, 1:24⅘.

Horses	Jockeys	Wgt.	Post	St.	¼	½	Str.	Fin.	Straight
Ramel	(Youngsman)	110	5	1	2½	2½	1½	1½	$6.80
Bloodhound	(Bell)	110	8	4	3½	3½	2½	2½	23.60
Kapok	(Rivera)	108	4	8	7hd	4½	3½	3½	7.60
Concluded	(Noot)	115	2	2	1½	1½	4hd	4½	9.70
Doctor D	(Payne)	112	7	6	5hd	5½	5½	5½	20.10
Oyster Shell	(Snyder)	112	6	7	8	6½	6½	6½	44.00
Wellfret	(Krutz)	118	3	3	4hd	8	8	7½	15.10
Bar Ma Fat	(Fatale)	110	1	5	1½	1½	Bled		4.10

RAMEL, $15.60, $9.40, $3.20; BLOODHOUND, $61.00, $11.80; KAPOK, $2.60.

FOURTH RACE—About seven furlongs. Purse, $1000. For 3-year-olds and up; claiming. Start good. Off at 3:23½. Owned by J. Funkhouser. Trained by F. Gall. Time, 1:29⅘.

Horses	Jockeys	Wgt.	Post	St.	¼	½	Str.	Fin.	Straight
Maids Son	(M'hoffer)	108	4	2	1½	1½	1½	1½	$8.70
Billy Bits	(Youngsma	120	3	7	6½	6hd	3½	2nk	3.70
Tazajillo	(Her'dez	118	8	8	8	7½	6½	3½	1.40
Battletown	(Rivera)	117	6	6	5½	4½	4½	4½	5.30
Latimer	(Ramistella)	113	7	4	3½	2½	2½	6½	29.90
Albatross	(Root)	118	5	3	2hd	3hd	5½	6½	6.50
Sweet Hack	(Carrillo)	116	1	5	7½	7½	7½	7½	26.10
Bough Pastime	(S'vis)	113	2	1	4½	5½	8	8	36.40

MAIDS SON, $19.40, $6.20, $4.40; BILLY BITS, $5.00, $3.00; TAZAJILLO, $2.60.

FIFTH RACE—One mile and one-eighth. Purse, $1000. For 4-year-olds and up; claiming. Start good. Off at 3:52. Owned by J. Schwebel. Trained by A. Hirsch. Time, 1:53⅘.

Horses	Jockeys	Wgt.	Post	St.	¼	½	Str.	Fin.	Straight
Red Lake	(Kenney)	111	4	5	2½	2½	1½	1d	$6.20
Rex Avis	(Mafale)	115	2	1	1½	1½	2½	2½	7.70
Quatredom	(Arduini)	112	6	4	4½	3½	3½	3½	8.70
Truce Flag	(Reigle)	112	3	2	3½	4½	4½	4d	47.10
Step Up	(Boston)	116	7	7	7	5½	5½	5d	40.20
Shady Dolan	(Kratz)	111	8	6	6½	6½	6½	6½	3.70
Many Thanks	(Ca'oza)	112	5	8	8	8	7½	7d	22.50
Nia Grand	(Rivera)	109	1	3	4hd	7½	8	8	91.10

RED LAKE, $14.40, $3.60, $2.60; REX AVIS, $2.60, $2.20; QUATREDOM, $2.80.

SIXTH RACE—About four and one-half furlongs. Purse, $1200. For 3-year-olds and up. Start good. Off at 4:19. Owned by Wayne Kendrick. Trained by W. W. Smith. Time, 0:51.

Horses	Jockeys	Wgt.	Post	St.	¼	½	Str.	Fin.	Straight
Scarlet Time	(McKinney)	102	5	6	41½	2½	1½	1½	$5.70
Grecian Breeze	(Shirey)	110	7	1	1½	1½	2½	2½	4.70
Trifin Nelbor	(Arduini)	112	1	5	5	5	3½	3½	4.80
Sky Roamer	(Tammaro)	115	3	3	3½	3½	4½d	4½d	4.80
Louie's Line	(Gillespie)	115	4	7	7	6½	5½d	5d	6.80
Baby Fauly	(Palumbo)	118	6	4	2½	4½	6d	6d	18.00
Double Reward	(Snyder)	118	1	2	6½	7	7	7	21.70

SCARLET TIME, $13.40, $7.20, $7.60; GRECIAN BREEZE, $8.40, $6.80; TRIFLIN NELBOR, $9.80.

SEVENTH RACE—One mile and one-sixteenth. Purse, $1200. For 3-year-olds. Start good. Off at 4:47½. Owned by J. Funkhouser. Trained by F. Gall. Time, 1:52⅘.

Horses	Jockeys	Wgt.	Post	St.	¼	½	Str.	Fin.	Straight
Super Flight	(M'ler)	107	6	4	4½	4½	1½	1½	$2.30
Right Metal	(Root)	112	4	7	7	7	5½	2½	2.80
Tyndareus	(Rivera)	112	7	6	6½	6½	3½	3d	2.80
Bou Flay	(Arduini)	112	1	1	1½	2½	2½	4d	5.30
Ladys Queen	(Ca'oza)	112	2	3	3½	3½	4½	5d	9.80
Honey Munch	(Kenney)	112	3	5	5	5	6½	6½	39.50
Belle of Shore	(K'ta)	112	5	2	2½	1hd	7d	7d	11.80
Lady Lavender	(G'pie)	107	1	1	1d	7d	8	8	21.60

SUPER FLIGHT, $20.60, $5.40, $4.80; RIGHT METAL, $3.00, $3.00; TYNDAREUS, $4.00.

EIGHTH RACE—One mile and one-quarter. Purse, $1000. For 4-year-olds and up. Start good. Off at 5:16½. Owned by F. Barber. Trained by O. H. Fearce. Time, 2:11⅘.

Horses	Jockeys	Wgt.	Post	St.	¼	½	Str.	Fin.	Straight
Blenal	(Andino)	118	7	8	8	8	8	1½	$7.10
Petes Wren	(Pa'mbo)	118	6	7	6½	4½	2½	2d	1.20
Juke Box	(Shirey)	115	4	4	4½	3½	3½	3½	17.00
Jack's Mona	(Kratz)	115	5	5	5	5	4½	4½	7.80
Pole Star	(Snyder)	115	3	6	7	7	7½	5½	74.00
Vale Dove	(Reg'uito)	109	1	1	1½	1½	6½	6½	18.70
Sickey Fussy	(Rivera)	102	2	3	2½	2hd	2½	7½	5.30
Snow Storm	(Mc'ney)	112	8	2	3	6	5	8	48.70

BLENAL, $8.20, $4.00, $2.80; PETES WREN, $3.80, $2.60; JUKE BOX, $4.50.

Race Chart for Charles Town

Copyrighted, Triangle Publications, Inc. (Daily Racing Form).

FIRST RACE—About 4½ furlongs. Purse, $800. For 2-year-olds; claiming. Start good. Off at 2:07½. Owner, F. J. Wilson. Trained by T. J. Talbot. Time, 0:52⅘.

Horses	Jockeys	Wgt.	Post	St.	¼	Str.	Fin.	Straight
Phantom Jinks	(Tammaro)	116	3	3	2½	3½	1½	$25.90
Mary Vash	(Hill)	116	1	1	1½	1hd	2hd	2.10
Gaby Haugh	(Kratz)	116	4	4	4½	4½	3½	8.80
Greying Moon	(Palumbo)	113	2	2	1½	2½	4½	4.90
Miss Comedy	(Kenney)	113	5	5	5	7½	5½	85.40
Dorothy F	(Meyerhoffer)	113	6	6	5½	6½	6d	8.80
Bridal Sister	(Boston)	113	7	7	6d	6½	7d	22.50
Chalann	(Carrillo)	113	8	8	7½	8	8	62.70

PHANTOM JINKS, $53.90, $16.00, $8.00; MARY VASH, $3.00, $2.20; GABY HAUGH, $2.80.

SECOND RACE—Six and one-half furlongs. Purse, $800. For 3-year-olds and up; claiming. Start good. Off at 2:36½. Owner, Mrs. A. J. Lusby. Trained by A. J. Lusby. Time, 1:24⅘.

Horses	Jockeys	Wgt.	Post	St.	¼	½	Str.	Fin.	Straight
Wise Step	(Arduini)	117	6	4	1½	1½	1½	1½	$2.40
Rose Lee	(Payne)	112	2	2	2	2½	2½	2½	3.50
Petes Gold	(Root)	112	1	3	3	3	3	3	6.30
Ghosting	(Rivera)	107	5	6	6½	5½	4½	4½	12.40
Virginia Jean	(Hill)	112	3	5	5	7½	5½	5½	20.70
Carolina Boy	(C'llio)	117	7	7	7½	6½	6½	6½	8.30
Bikini Test	(T'albuto)	117	4	1	4½	4½	7½	7½	9.70
Blue Smoke	(Cardosa)	112	8	8	8	8	8	8	3.10

WISE STEP, $6.80, $4.00, $3.40; ROSE LEE, $19.00, $9.00; PETES GOLD, $4.60.

DAILY DOUBLE—PHANTOM JINKS AND WISE STEP—$370.

THIRD RACE—Six and one-half furlongs. Purse, $1000. For 4-year-olds and up; claiming. Start good. Off at 2:56½. Owner, F. E. Percope. Trained by F. E. Percope. Time, 1:24⅘.

Horses	Jockeys	Wgt.	Post	St.	¼	½	Str.	Fin.	Straight
Ramel	(Youngsman)	110	5	1	2½	2½	1½	1½	$6.80
Bloodhound	(Bell)	110	8	4	3½	3½	2½	2½	23.60
Kapok	(Rivera)	108	4	8	7hd	4½	3½	3½	7.60
Concluded	(Noot)	115	2	2	1½	1½	4hd	4½	9.70
Doctor D	(Payne)	112	7	6	5hd	5½	5½	5½	20.10
Oyster Shell	(Snyder)	112	6	7	8	6½	6½	6½	44.00
Wellfret	(Krutz)	118	3	3	4hd	8	8	7½	15.10
Bar Ma Fat	(Fatale)	110	1	5

Thrifty Defeats Sunnybrook, 7-5

Thrifty Liquors defeated Sunnybrook, 7-5, in a Washington Post Industrial League game yesterday on the Ellipse. Joe Murphy got a single and a double and drove in two runs for the winners.

As a result of its win, Thrifty still has a mathematical chance of tying with Cameo Furniture for the first-half crown. Thrifty has a 3-2 record while Cameo is undefeated in six games. Each team plays eight.

Thrifty	AB	H	O	A	Sybrook	AB	H	O	A
Vernon,3b	5	2	0	4	C.C'mi,3b	4	0	2	5
T.C'tis,1b	5	2	12	0	J.C'omi,cf	5	0	2	0
Murphy,2b	5	2	1	3	Bladen,c	4	1	5	0
J'fries,cf	4	1	2	0	Quinn,ss	5	4	3	0
B'beir,lf	5	0	2	0	Evans,1b	4	3	8	0
Martin,c	4	1	6	0	Baker,2b	5	1	2	4
Lewis,rf	3	2	2	0	B'kford,lf	4	0	3	0
Al'der,p,ss	4	0	1	2	Z'linsky,rf	3	1	2	0
O'Neil,p	1	0	0	0	Walsh,p	3	1	0	2
B.C'tis,ss	3	1	1	2					
Totals	39	11	27	11	Totals	37	11	27	11

Thrifty	001 020 022—5
Sunnybrook	000 410 000—5

Runs—T. Curtis (2), Blader, Quinn (2), Evans, Baker, Murphy (2), Jeffries, R. Curtis, Vernon. Runs batted in—Evans (2), Baker, Bickford, Jeffries (3), Martin, Lewis, Murphy. Two-base hit—Murphy. Winner—Alexander.

Randall Bows, 8-7

Quarters I scored its second upset of the season over Randall Motors yesterday, 8-7, in an East Ellipse Recreation League game. The loss dropped Randall to third place in the standings.

Randall	000 401 110	7	4
Quarters I	020 005 10x	8	10

Linton, Colvert, Freisen and Pizza; Dean and Rosenkrantz.

Buschling Paces Printers' Victory, 3-2

Al Buschling, hard-hitting outfielder from The Washington Post, banged out two singles and a triple to lead the Union Printers to their sixth straight victory in the Departmental League, 3-2, over the FBI at the Ellipse. Gene Collins held the losers to four hits.

FBI	AB	H	O	A	Printers	AB	H	O	A
Rohr,cf	4	0	4	0	Clubb,3b	4	0	0	2
McCabe,ss	1	1	0	2	Clance,lf	4	0	1	0
Murmin,lf	4	1	2	0	Garner,cf	3	0	1	0
Blasek,c	4	1	2	0	B'chling,lf	4	3	2	0
Eiden,3b	2	0	1	4	V'entine,1b	3	1	13	0
F'chum,1b	4	0	11	0	G'back,ss	4	1	2	3
Morris,2b	2	1	1	0	H'berg,2b	2	0	1	4
Short,2b	2	0	1	2	Bulmer,c	2	0	5	2
Buckley,rf	4	0	1	0	Collins,p	3	1	2	2
Cullen,p	4	0	1	5					
Totals	31	4	24	13	Totals	29	6	27	12

FBI	000 002 000	2	4
Union Printers	300 000 00x	3	6

Runs—Garner, Buschling, Valentine, McCabe, Murmin. Error—Eiden. Runs batted in—Glotback (2), Bulmer, Eiden, Flinchum. Three-base hit—Buschling. Strikeouts—Collins, 6; Cullen, 2. Left on bases—FBI, 7; Printers, 6. Walks—Collins, 5; Cullen, 4.

Navy Plays Army Lacrosse

Annapolis, Md., May 27 (AP).—Lacrosse frenzy swept Annapolis tonight on the eve of an Army-Navy game which highlights a two-front campaign winding up the spring sports program at the service academies.

Unbeaten Navy, riding high after 10 straight victories, was established as the favorite to beat Army and stake a claim to the mythical college lacrosse title.

The Midshipmen's heavy firepower is concentrated in Attackman Lee Chambers, 21-year-old Baltimorean. Chambers has averaged almost three goals a game in compiling a total of 12 over four years. He has never been held scoreless.

Going into the final game of his career, Lee has already scored 37 goals to break his own Navy record of 3 in one season.

Navy will be seeking at least a tie with defending champion Johns Hopkins for the National college lacrosse title. Hopkins has finished its season with eight straight wins.

The lacrosse game features a six-sport program. Army-Navy baseball, track and golf contests will be held at West Point. Tennis and sailing events will be staged at Annapolis.

Navy's only loss of 1949 was a 10-4 exhibition game defeat at the hands of the Mount Washington club. Army has won five, lost two, and held Mount Washington to a 6-6 tie.

Mrs. Maksim's Low Net 78 Wins Manor Duffer Cup

Mrs. George Maksim of Manor Country Club, won the Duffers Cup yesterday in the first event sponsored by the Women's District Golf Association for higher handicapped players. Her score of 102 minus a 24 handicap gave her a low net of 78.

Mrs. H. M. Nelson of Washington with 100 was the low gross winner. Second low net went to Mrs. J. J. McCarthy of Indian Spring, with 106—26—80.

The third place award was won by Mrs. Harry Kipp, also of Indian Spring with 106—26—80. A tie for fourth place between Mrs. H. C. Fisher and Mrs. Verne Wilson, both of Columbia, necessitated a "sudden death" playoff. Mrs. Fisher was the winner, retaining fourth place, while Mrs. Wilson dropped down to the fifth for the last prize.

Mrs. Northwood Takes Blind Bogey Honors

The women's day blind bogey tournament at the Army-Navy Country Club yesterday was won by Mrs. Robert Northwood with a 102—28—74. There was a tie for second between Mrs. William Parsons, 94—11—83, and Mrs. Vern McCaul, 114—31—83.

Among the nine-hole players, Mrs. Eric King and Mrs. E. P. Schrup tied with 41 and Mrs. George Calver and Mrs. Jack Schuck had 43s.

Junior Olympics Finals Set Today

Finals of the annual Junior Olympics track meet, sponsored by the Junior Board of Commerce and the District Recreation Department, will be held this morning at 10 o'clock at the Roosevelt High School Stadium.

In eight qualifying meets held this week, 300 boys of 1200 entrants qualified for the finals. All of the elementary schools of the District were represented. Trophies will be awarded after today's finals.

D. C. Tennis Meet Will Start Today

Defending Champion Jim Thackera, Capt. Robin Hippenstiel, Dr. David Johnsen and Barney Welsh lead the field into the City of Washington tennis championships starting today at the Edgemoor Tennis Club. Play will be held in five events—men's and women's singles, doubles and mixed doubles.

150 Skaters Enter Tri-State Tourney

One hundred and fifty roller skaters are entered in the first annual Tri-State championships at the Alexandria Arena Staturday through Monday. Speed racing, school figures, dancing, free-style and other competitions are listed.

B.-C. C. Finally Loses at Golf

Georgetown Prep defeated Bethesda-Chevy Chase golfers, 6-3, yesterday at the Prep course. It was the first match BCC has lost in 58 over a six-year span.

Prep, having defeated Coolidge, leading metropolitan high school team, 9-0, Tuesday, seems assured of winning the overall metropolitan championship. They have only one match, with Blair, remaining between them and an undefeated season.

In other matches yesterday, Coolidge defeated Washington-Lee, 5-4, at Prince Georges; Fairfax beat Wilson, 5-4, at Fairfax and Blair won over Western.

Georgetown Prep, 6; Bethesda, 3

Vallarino (GP) defeated Wolfe, 3 and 4; Burke (GP) defeated Gavilla, 4 and 5; best ball, Prep, 7 and 6. Cook (GP) defeated White, 6 and 5; Boos (BCC) defeated Mehl, 3 and 2; best ball, Prep, 2 up. Furey (GP) defeated Burnap, 3 and 2; Kurth (BCC) defeated Cahill, 1 up; best ball, Bethesda, 1 up on 22.

Coolidge, 5; Washington-Lee, 4

Foster (C) defeated Eaton, 5 and 7; Salamy (C) defeated Lewis, 6 and 5; best ball, Coolidge, 5 and 4. Doty (C) defeated Coffman, 2 and 1; Coe (W-L) defeated Eisner, 2 and 1; best ball, Washington-Lee, 1 up. Hoff (W-L) defeated Perman, 2 and 1; Godfrey (W-L) defeated Alpiser, 4 and 3; best ball, Washington-Lee, 1 up.

Fairfax, 5; Wilson, 4

Beach (F) defeated Dedrick, 4 and 3; Cowherd (W) defeated Watkins, 1 up on 19; best ball, Fairfax, 3 and 1. Feder (W) defeated Foltz, 6 and 4; Dubit (W) defeated Coldwell, 5 and 4; best ball, Wilson, 6 and 4. Price (F) defeated Phoenix, 1 up; Heishman (F) defeated Levy, 6 and 5; best ball, Fairfax, 1 up.

Gonzales, Parker Win in Doubles At Paris Nets

Paris, May 27 (AP).—One American and one South African doubles team fought their way today into the finals of the French International Tennis Championships.

Richard (Pancho) Gonzales and Frankie Parker of Los Angeles defeated the Swedish team of Lennart Bergelin and Torsten Johansson, 6—4, 6—3, 6—1.

The South African duo, Eric Sturgess and Eustance Fannis defeated Marcel Bernard, France, and Budge Patty, Los Angeles, 6—4, 6—3, 6—4.

Grays Sign 3 New Players, Meet Richmond Sunday

Three new players were signed yesterday by Washington's Homestead Grays who return to Griffith Stadium Sunday afternoon for a doubleheader with the Richmond Giants.

The trio includes two outfielders, Lester Weatherspoon, formerly of the Indianapolis Clowns, Lester Jackson, of Iberia, La., and a catcher, George McKnight of New York City. Weatherspoon and Jackson will be in the lineup in the Sabbath contests.

Weatherspoon is a 240-pound, 6-foot-3 flychaser who is rated a good hitter, and Jackson, who tips 210 pounds, is noted for his defensive play. McKnight, 24, will serve as substitute for Luther Clifford, the No. 1 backstop, replacing Nap Napier, who was released earlier this week.

Parkers Triumph, 4-3

Sonny Dixon hit a double in the sixth driving in two runs and scoring once himself as Gwynn Park defeated Laurel, 4-3.

What's Going On Today

AMERICAN LEAGUE BASEBALL
Washington at Boston, 2:30 p. m.
COLLEGE BASEBALL
Navy at Army.
COLLEGE SAILING
George Washington at Kings Point, N. Y.
Army at Navy.
COLLEGE GOLF
Navy at Army.
COLLEGE TENNIS
Army at Navy.
COLLEGE LACROSSE
Army at Navy.
COLLEGE TRACK
Navy at Army.
Virginia AAU Meet at Lynchburg.
Georgetown at IC4A Meet in New York.
Maryland in Southern-Southeastern Conference Meet at Atlanta.
COLLEGE CREW
Navy at Wisconsin.
HIGH SCHOOL BASEBALL
Washington-Lee of Arlington in Virginia championship tournament at Portsmouth, Va.
TROTTING AND PACING
Eight-race program at Roosevelt, Md., 8 p. m.

STATEMENT OF THE EDES HOME
YEAR ENDING APRIL 30, 1949

ASSETS

Cash	$1,509.66
Investments	156,443.55
Real estate	84,674.51
Total	$244,627.72

LIABILITIES

Admissions	$2,171.24
Endowment	277,502.05
Less depreciation securities	11,045.57
Total	$244,627.72
Receipts $18,628.90	Guests 13
Disbursements, $17,116.24	Deaths 1

Washington, D. C., May 24, 1949.
We the undersigned certify the above statement to be true to the best of our knowledge and belief.
G. L. NICOLSON
G. BOWDOIN CRAIGHILL
DAVID AULD
ARCHER L. HAYCOCK
WM. D. LESTER
FREDERICK M. BRADLEY
H. W. BURNSIDE
Attest: FREDERICK M. BRADLEY, Secretary.

RUGS
BEAUTIFULLY CLEANED and SAFELY STORED
IN OUR
Modern Rug Plant
Curtis Brothers
1110 V St. S.E.
Call TR. 3471
FREE PICKUP AND DELIVERY

LEARN HOW TO
SWIM
ADULTS 75c CHILDREN 50c
CHILDREN'S SAT. SPECIAL....35c
TILL 2:00 P. M.
Weekdays 10 A.M.-10 P.M.
Sat. and Sun., 10 A.M.-10 P.M.
AMBASSADOR SWIM POOL
HOTEL
14th & K • NA. 8510

RITA—From Page 1

Rita Stars in Marriage Scene Of Her Romance With Prince

lem, said the marriage is "both permissible and correct under Moslew law.")

Rita and Aly said "yes" shortly before noon in the town hall of nearby Vallauris.

Paul Derigion, Communist mayor of the village, officiated at the double-ring ceremony. Obviously impressed by it all, he referred to the bride as "your highness" and wished the couple happiness. He also got in a plug for Vallauris' ceramics and pottery industry.

The actress, radiant in a light blue silk crepe dress and broad picture hat wound with tulle of the same delicate color, appeared just a little nervous. Her lips trembled at times, and she tugged at her handkerchief. But she went through it like a seasoned trouper.

When the mayor came to the part of the ceremony where he asked if each agreed to all of the conditions, both Rita and Aly replied "Oui, oui." One "oui" is enough, but the double response is a standard reply by enthusiastic Frenchmen.

Then a reception centering about the swimming pool was held at Aly's Chateau de l'Horizon.

Rita was a picture of happiness. Aly bubbled like the champagne his guests were drinking.

Some of them also were drinking a cocktail, called Ritaly, invented for the occasion. It is a zippy mystery containing vermouth and chartreuse.

Demurely Rita tried to lose herself in the throng at the reception. But groups formed about her constantly, and over and over she answered the same questions.

Yes, she is very happy.

Yes, there will be a Moslem religious service, probably in a few days in Paris.

Will Return to Make Movies

Yes, she will return to the United States to make more movies, but probably not before the end of the year.

The honeymoon?

Well, Rita giggled, she and the prince are keeping it a little secret but it will involve some traveling. Aly chimed in to say that part of it may be in Britain and that he hoped to attend the English Derby at Epsom Downs June 4. "I'm sure my wife will come with me," he observed, and Rita smiled.

According to the official town record of the marriage, Rita is 30 years of age and Aly is 37.

It was her third marriage and his second. The Hollywood star previously was married to Edward Judson, a Texas oil man, and Orson Welles, American actor-producer. Aly formerly was married to Joan Yarde-Buller, a British heiress.

Rita has been a Roman Catholic. Her real name is Margarita Carmen Cansino. That was the way the actress was listed on the marriage record. She is of Spanish-Irish extraction.

Aly derives his title of prince from the fact that he is heir apparent to the leadership of the Ismaili sect of Moslems. He is of Italian-Persian extraction.

Rita will be known formally as "Rita Hayworth, Princess Aly Khan," according to best available information.

There is no rule about it, since the princely title usually given her bridegroom is only a matter of courtesy. It will be the practice to refer to her as "Princess Aly Khan," and not as Princess Rita.

The Aga Khan, father of the bridegroom and head of the Ismaili Moslems, beamed broadly and was manifestly content with both the ceremony and the reception later. Leaning on his cane, the fabulously wealthy Aga watched the proceedings intently through his thick spectacles.

At the Chateau de l'Horizon there was an interlude for photographers—movie and still. The movie cameramen wanted action.

"I know what you want all right—a passionate love scene," said Aly. "But I'm afraid I'm not a competent actor. The acting talent is on the other side of the family."

So the bride and groom strolled along the edge of the pool, probably not providing as much action as the cameramen wanted, but giving an authentic impression of a couple in love. The Aga beamed, looking like a man who had just won the Derby (his horses have won it four times).

10-Month Courtship

The marriage of Rita and Aly climaxed a 10-month courtship conducted on something approaching a global scale. They met at a party on the French Riviera last summer. They visited Spain, the United States, Mexico, Cuba, Ireland, England and Switzerland.

Then an international storm developed. A London newspaper denounced Rita as "an insult to decent women." The motion picture chairman of the General Federation of Women's Clubs of America demanded a boycott of Rita's pictures.

But the couple seemingly ignored the hullabaloo. Rita met Aly's father. The Aga was reported charmed. He approved the marriage.

The French government insisted that the wedding be performed in the Vallauris town hall. One hundred and twenty police were called in from Nice to prevent any disturbance from marring the wedding. They had little to do. The 500 villagers and others who lined the narrow road from the chateau confined themselves to friendly applause and some cheering.

After what seemed to be a jittery moment on her arrival at the hall, Rita calmed down as the mayor welcomed her effusively. She posed for photographers with him and waved to the crowd. The villagers obviously approved of her.

The AGA, arriving a moment later, stood at the top of the steps, first waving and then throwing kisses. The bridegroom, wearing striped trousers and a double-breasted black jacket, bounded up the steps so quickly that no one recognized him but the Indian guests.

Inside the hall were 60 invited guests, including seven princes and four princesses; 75 reporters and photographers and a few residents of the village. Al Lewis of The Washington Post was among the reporters attending.

The simple ceremony was over eight minutes after Rita and Aly arrived. The wedding bands they put on were of white gold. Then Mayor Derigon made a little speech wishing them happiness.

The actress entered the hall carrying orange blossoms. The mayor presented her a bouquet of white roses. After the ceremony village girls gave her a bunch of red roses. She left carrying all three.

Rita was the simply dressed for the ceremony. The multitude of tiny pleats in her calf-length pale blue crepe dress fluttered gracefully as she walked up and down the steps of the town hall.

The bodice of the dress was tightly fitted, as were the long sleeves. The neckline was modestly cut in the shape of a V. Her large picture hat, pinned to the back of her head, revealed that her auburn hair was pulled behind her ears and curled to shoulder length.

The only jewels she wore were small pearl earrings. She also wore wrist length black suede gloves and black suede shoes with very high, slender heels.

Added splashes of color were provided by the guests, some of whom were attired in native Indian costumes. One had on a golden turban. The Indian women wore saris of delicately shaded blue, lavender and green.

Clerk's Talk On D. C. Golf Costs Job

Dismissal of an Interior Department file clerk has been recommended for showing a reporter department files on the S. G. Leoffler Co., whose operation of public golf courses here is under congressional scrutiny.

A. E. Demaray, associate director of the Interior Department's National Parks Service, said yesterday that the clerk had been placed on leave and his dismissal recommended to the personnel director for showing the files to Jack Walsh, Washington Post sports writer.

The clerk has been identified as Cleo Michael, 38, of 2610 E st. ne. Michael has been an employe of the department since 1941 and worked in the National Parks Service office for the past two years.

The Leoffler Co.'s operation of public golf courses as concessionaire is under investigation by the House Public Lands Subcommittee. The next hearing is scheduled for 10 a. m. June 7, when an audit report prepared by the Interior Department is expected to be taken up.

Leoffler's contract with the Interior Department expired January 1, and he has since been operating the courses without a contract pending outcome of the investigation.

Born in May?
We Have Genuine
EMERALD RINGS
Priced As Low As
$25.00
LOUIS ABRAHAMS
Diamonds and Jewelry
733 13th St. N.W.

T of C Dissolved; Garden Gets Stock

New York, May 27 (U.P.).—The Tournament of Champions, Inc., boxing promotional organization which once bid for leadership in the sport, was officially dissolved today when papers were signed transferring its stock and assets to the Madison Square Garden—International Boxing Club syndicate.

CORRECTION
The item below was incorrectly priced in Friday's Post. The price below is correct.
FRYING CHICKENS
2½ to 3 lbs. average
lb. 43c
UNITED FOOD STORES

LORD CALVERT APARTMENTS
Washington-Baltimore Blvd.
Adjoining Lord Calvert Hotel, College Park, Md.
4-room (1 bedroom) and 5-room (2 bedrooms) apartments available for immediate occupancy
4 rooms at $81
5 rooms at $95
(including all utilities)
See Agent at Premises—or Apply
Mr. Gotoiu, Lord Calvert, WA. 8324
Suite 206, Maryland Bldg. Hyattsville, Md., WA. 3100

why more and more families choose
Drum Point Beach
on the Chesapeake Bay
WASHINGTON'S LARGEST BEACH DEVELOPMENT

THE FINEST HARBOR-YACHT BASIN ON THE BAY!

That's no exaggeration. Mother Nature, incredibly enough, staked out a Harbor Section at DRUM POINT BEACH that defies anything man-made. Completely protected from squalls and "the 4 winds," easily approachable, this Harbor-Yacht Basin offers boating enthusiasts unequalled docking, mooring and club activity possibilities; grand for large or small pleasure craft. Of course, this is but one of the numerous outstanding features of DRUM POINT BEACH. Others include miles of clean, white sandy beach; four fresh water lakes; spacious lots nestled among rich, hardwood forestry; sporting thrills of the Patuxtent River and Chesapeake Bay. Come out to DRUM POINT BEACH this Memorial weekend—we'll be pleased to greet you Saturday, Sunday or Monday.

NEW SECTION
now offered for the first time
Short Distance from Beach
LARGE COTTAGE SITES
10% DOWN PAYMENT
SMALL MONTHLY PAYMENTS
other lots proportionally priced
70' x 145'
$295
less than 3¢ a square foot

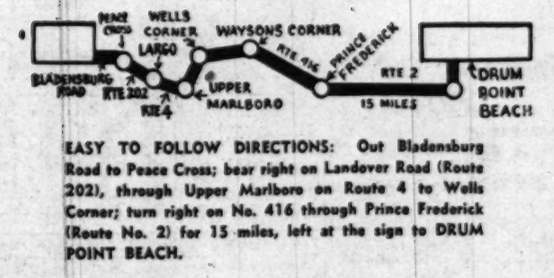

EASY TO FOLLOW DIRECTIONS: Out Bladensburg Road to Peace Cross; bear right on Landover Road (Route 202), through Upper Marlboro on Route 4 to Wells Corner; turn right on No. 416 through Prince Frederick (Route No. 2) for 15 miles, left at the sign to DRUM POINT BEACH.

Free Descriptive Booklet! . . . Write or Phone
DRUM POINT CORPORATION
owners • developers
Calvert Realty Agency • Southern Building • RE 8438
Saturdays and Sundays, Phone SH. 0796

SECTION B | LOCAL NEWS
Classified Advertising

The Washington Post

SATURDAY, MAY 28, 1949

"QUIZDOWN" TODAY
Time: 10 A. M.
Station: WTOP, AM and FM
Schools: Forestville vs. Herndon

The Federal Diary
by Jerry Klutz

1300 WAA Employes To Get 30-Day Layoff Notices on Tuesday

Thirteen hundred War Assets Administration employes will be given 30-day lay-off notices next Tuesday. Two hundred are at headquarters in this city.

As of June 30, WAA will be down to 2550 people of whom 450 will be here. On that date, too, its legal life will expire and the agency will have to go out of business unless Congress acts in the meantime to continue it is an independent agency or to transfer it to some other agency.

A bill is before Congress to transfer WAA to the Federal Works Agency. Another would make it a bureau within the proposed new general service agency. At its peak, WAA had 60,000 employes.

TRAVEL BILL: The Senate Expenditures Committee yesterday stamped an okay on the employe travel measure. Its bill differs only in minor respects from the measure approved several weeks ago in the House by a voice vote.

The two big features are identical—an increase in the travel allowance from $6 to a maximum of $9 a day, and a boost from 5 to 7 cents a mile for private car use on official business.

COMPENSATION BILL: The House Labor Committee has reported out the Lesinski bill to increase the compensation to Federal workers who are disabled on the job and to the families of employes who are killed in line of duty. The meritorious measure has the full support of the Administration. It would increase compensation up to a maximum of 75 per cent of salary. Also, it would pay a flat sum based on salary to employes who suffered loss of limbs and eyes back to 1940.

SUSPENSION. The Davis subcommittee of the House Civil Service Committee yesterday approved the bill to give agency heads the right to suspend employes up to 30 days under certain conditions. Workers who endanger the lives and safety of their coworkers and who destroy public property could be suspended on the spot.

Within two days after suspension the employes would have to be given letters of written charges. Those who were later cleared would be paid for the time lost.

UNION BILL: The so-called "little Wagner Act" for Federal worker unions also was approved and made an amendment to the suspension bill. This measure would compel Federal officials to deal with union leaders. It is of such wide interest that it's being carried in full as follows:

"The right of officers or representatives of organizations to present grievances in behalf of their members without restraint, coercion, interference, intimidation or reprisal is recognized and any violation of such right on the part of an administrative official shall be cause for suspension or removal or such other punitive action as the head of the department or agency may deem advisable.

"Administrative officers, at the request of officers or representatives of the employes organizations, either in person or through duly designated representatives shall confer on matters of policy affecting working conditions, safety, in-service training, labor-management cooperation, methods of adjusting grievances, appeals, granting of leave, promotions, demotions, rates of pay and reductions of force, and shall recognize the right of such officers or representatives to solicit membership, collect fees or dues, or carry on any lawful activity, without intimidation, coercion, interference, or reprisal."

The union bill of rights was introduced by Representative Rhodes (D., Pa.) who was a union printer and an AFL official before he was elected to Congress.

Ohio Boy, Finalist Last Year, Wins National Spelling Title

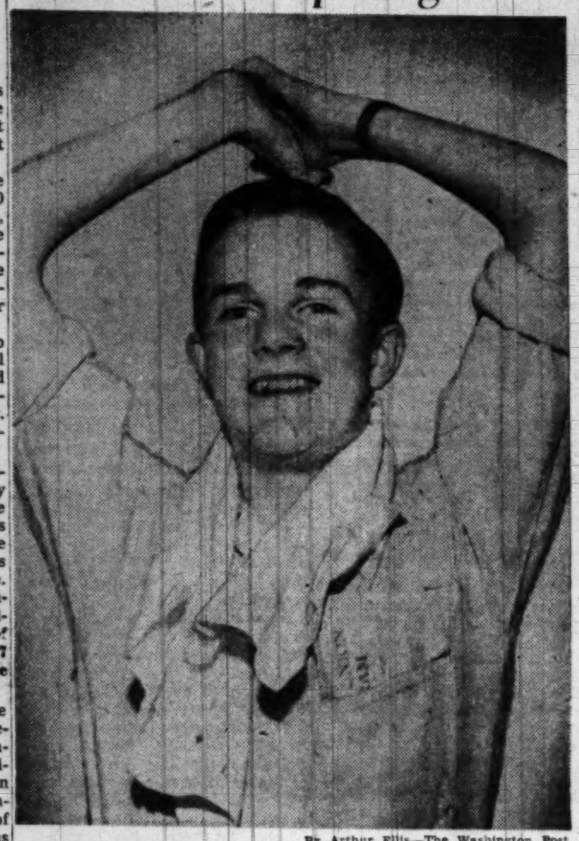

By Arthur Ellis—The Washington Post

THE "C-H-A-M-P-I-O-N"—Spelled, K-i-m C-a-l-v-i-n

Kipling-named Kim Calvin, a boy with a true champion's heart, yesterday became the Nation's No. 1 schoolboy speller at the twenty-second National Spelling Bee here.

Defeated in last year's contest, finishing in twelfth place, Kim, 13, took it on the chin and went back to his home in Canton, Ohio, to do something about it.

Every day for a year he put in a rigorous session of spelling words under the coaching of his mother, a former schoolteacher.

Especially they concentrated on musical terms because the word that knocked Kim out of the running last year was "obbligato."

This foresight was almost uncanny. For the word on which Kim eliminated his last competitor yesterday was another musical term "dulcimer"—a stringed instrument, Webster's says.

Kim makes all A's except in one subject. This subject is—music.

James Shea of Brooklyn, N. Y., 13, and an eighth grader like Kim, spelled the word "dolcimer" but Kim got it right then clinched his title by correctly spelling "onerous."

James fainted a few minutes after the grueling, 58-round contest in the National Press auditorium. Quickly revived, he was taken off the stage, which had become overheated from spotlights.

First thing Kim did after his victory was to phone his mother who stayed home to nurse his sister. He gets a trip to New York and $500.

In the contest, sponsored by the Scripps-Howard and other newspapers, Washington's entrant finished fourteenth. He's Michael Milton, 11, son of Dr. and Mrs. Charles Milton of Beach Bank rd., Forest Glen.

Michael lost out on the word "arboreal." He used an "i" instead of an "e."

Girl, 4, Moves Judge to Give Leniency, Reunite Parents

The dramatic appearance of his 4-year-old daughter won leniency for a defendant—her father—in Municipal Court yesterday.

James E. Freeman, 43, unemployed steamfitter, was before Judge Armond W. Scott charged with assault.

It was charged that he struck his wife with a salt shaker Tuesday during an argument in their home at 735 8th st. se.

"I had been looking hard for work," Freeman was saying on the witness stand, "and I came home tired. My wife started arguing . . ."

At this point, a child's cry was heard in the courtroom. "Daddy, daddy, daddy," screamed a small, thin voice. Then Freeman's daughter, Peggy, came running down the aisle to the witness stand.

A court attendant made a move as though to stop her, but Judge Scott intervened. "Let her come up here," he said.

The child settled in the defendant's lap and he continued his testimony.

"Well, one word led to another. She gave me a shove. Then she threw a pot at me. And I threw a salt shaker at her."

Freeman admitted that he drank several beers before returning home.

"It seems to me," said Judge Scott, "that a lovely child like that would be a compelling force to help you make good. Look at the devotion of that child. The next time you want a drink, think of that child's devotion. I'm not going to impose a penalty. I'm going to take your personal bond."

Freeman, his wife and Peggy walked arm in arm from the courtroom.

Suspect Jail Lost Put on Probation

Carolinian, Detained By Series of Errors, Is Given Credit for Time He Served

Scott W. Fuller, 24, who was imprisoned in District Jail for four months on a larceny charge before being indicted, yesterday was given a suspended sentence of 4 to 12 months and placed on probation for 2 years.

The sentence was pronounced by Judge Edward A. Tamm in District Court. Tamm remarked that he was taking into consideration the time Fuller had already spent in jail.

Fuller had been confined through a series of clerical errors. He was charged with theft of $120 from a gas station owner here.

Two men convicted of gaming charges were given suspended sentences and a third drew a four-months-to-one-year jail term.

Those who were given 4-to-12-month suspended sentences by Judge Richmond B. Keech were William H. Scott, 26, of 1815 Good Hope rd. se., convicted of setting up a gaming table for horse race bets, and George K. McKenzie, 30, of 3914 Benning rd. ne., promoting a lottery. Both were placed on probation for one year.

Sentenced to serve four months to one year by Federal Judge Edward M. Curran was Roy H. Sansbury, 50, of 2325 Pennsylvania ave. se. Sansbury was convicted of promoting a lottery.

Eddie P. S. Brady, 50, of 1812 Providence st. ne., was sentenced to serve six months to two years on a charge of arson in attempting to set fire to his home.

Orville Kerbur, 44, of 668 B st. se., was sentenced to serve eight months to two years for receiving stolen property.

Peyton Davis, 28, of 706 7th st. ne., was sentenced to serve two to six years for manslaughter in the traffic death of John A. Butler, 51, of 6221 Clay st. ne., last February.

Cop Marks Birthday by Fire Rescue

Private John G. Myers of the 13th Precinct celebrated his thirty-second birthday early yesterday by carrying an unconscious woman to safety from a flaming room at 2341 18th st. nw.

Pvt. Myers

Myers rescued Mrs. Kathryn Price, a 27-year-old waitress, after he saw smoke curling from her rooming house window at 4 a. m. He smashed a plate-glass door, forced open the door of her room, and crawled through dense smoke to her bedside.

After he had carried her to safety, he roused the other occupants of the building. Police said the fire apparently started from a cigarette dropped in Mrs. Price room. No one was injured.

Doctors to Blame if Medicine Is Socialized, Mrs. Meyer Declares at Convention Here

The Washington Post

GIRLS TAKE TOP HONORS—Mrs. Eugene Meyer (second from left), wife of the president of the board of The Washington Post, congratulates Washington schoolgirls who won the top three awards in a District Medical Society essay contest. They are (from left) Nancy R. Fisher of Sidwell Friends School, first prize, $100; Diane Ruth Carroll of Georgetown Visitation Convent, second, $75, and Nancy Helena Dahl of Western High School, third, $50. Their subject was "The Family Doctor." Mrs. Meyer was guest speaker last night at the annual meeting of the Medical Society's section on general practice

Organized medicine has no one to blame but itself if the American people "eventually accept" compulsory health insurance, District physicians were told here last night.

Mrs. Eugene Meyer, outspoken critic of compulsory health insurance, blamed present legislative measures on the American Medical Association, which has "spent its energies fighting every attempt at cooperative action made by the people themselves."

She spoke at annual meeting of of the section on general practice, District Medical Society, at the society's headquarters, 1718 M st. nw. At the same meeting, nine high school students were honored and awarded cash prizes for essays in the section's contest on "The Family Doctor."

The winners included:

Nancy R. Fisher, Sidwell Friends School, first award, $100; Diane Ruth Carroll, Georgetown Visitation Convent, second award, $75; Nancy Helena Dahl, Western High School, third award, $50.

Honorable mention awards of $20 pen and pencil sets were presented to Roberta Patton, St. Anthony High School; Mary Lucretia Detwiler, St. Cecilia's High School; Margie Sue Hauser, Immaculate Conception Academy; James Raymond Hall, St. Paul's Academy; Florence M. Cawthorne, Dunbar High School, and Joan Louise Ruth, Eastern High School.

Mrs. Meyer, wife of the chairman of the board of The Washington Post, predicted that Congress would not act this year on compulsory health insurance measures, and therefore organized medicine would have a "breathing spell" during which it could change its ways.

"The point I want to make tonight," she declared, "is that we will eventually accept compulsory health insurance in the United States, unless medical leadership works out a new, constructive and truly democratic plan for cooperative endeavor with the local, State and Federal governments for the dissemination of medical care and health protection."

Speaking of the wartime strides in new medicines, medicinal skills and new concepts of health protection, she said: "The problem of putting these magnificent medical achievements at the disposal of people as a whole still confronts us.

"It has not even been considered by the doctors on a comprehensive scale, largely because the American Medical Association, instead of taking the lead in thinking through this fundamental difficulty, has spent its energies fighting every attempt at cooperative action made by the people themselves."

Mrs. Meyer praised the operation and success of the Maryland Health Plan in integrating doctors, health departments, hospitals and medical schools into a program for the care of the indigent and medically indigent.

She urged the physicians to plan at once for a District health program, integrating the voluntary hospitals and public health and welfare department programs with "a well organized plan for medical care."

"You have the chance of a lifetime to give this city and the Nation a demonstration of the progress our civilization can make when we break down the gap between our scientific knowledge and our social inefficiency and drift," she declared.

Last night's meeting was preceded by brief outdoor ceremonies marking completion of building front renovations financed by the society's women's auxiliary.

Further Delay Urged on Fire Egress Rules

Three organizations yesterday asked further delays of six months to a year on enforcement of the District's new fire egress code, to permit further study.

John H. Connaughton, president, Federation of Citizens Associations, suggested a one-year delay, terming a previous recommendation by the federation's safety committee for a 90-day moratorium inadequate.

Charles J. Rush, speaking for the Washington Real Estate Board, and Guy Tinner of the Federation of Civic Associations, asked a six-month delay for the same reason.

The recommendations were made at a hearing before the Commissioners, a continuation of an earlier session held on Monday. At that time, several groups counseled delays of three to six months in the enforcement of the regulations, pending since 1944.

Paul J. Miller, president of the Washington Guest House Association, said the rules are "willful confiscation of property without just compensation."

He and other witnesses cited the problems of persons earning a living from operations of rooms in three-story houses. The required changes would force many owners, which include widows, to give up the establishments.

Under present rules, the District Building itself "is one of the worst fire traps in the city," Miller declared. While the audience laughed, he explained that it has all open staircases, while the regulations require they be enclosed. "Smoke could come up those stairways and suffocate the Commissioners and all employes," he said.

Miller said the present rules are not clear in that they do not differentiate between requirements for new and existing structures.

Morris C. Bishop, treasurer, Washington Property Owners Association, recommended the regulations be limited to places of public assembly, which carry the greatest risk of fire disasters. He said the small number of fires in other types of structures indicated the low risk.

The Commissioners took the matter under advisement.

Lions' Cruise Raid Is Laid To Tip From Boat Skipper

Boat Line Reports Relief Captain Told Police 'Gamblers' Were to Be Aboard

The mystery cast around the moonlight raid on a Washington Lions Club cruise was lifted somewhat yesterday.

Dodson

Revealed as the leading figure in it all was the salty, silver-haired relief captain of the SS Mount Vernon, Eppa L. Dodson, 65, of 614 G st. sw., and the Potomac River.

Officials of the Wilson Line, which operates the pleasure boat, said yesterday that Dodson was "directly responsible" for the surprise raid Wednesday night by Prince Georges County police.

The little skipper was "acting fully without the knowledge of the company," according to Warren E. Magee, Wilson attorney. Dodson set up the raid personally with county police after he had registered complaints with them that professional gamblers were operating, Magee said.

Dodson Not Present

Dodson was identified as the informant after a two-hour session between States Attorney A. Gwynn Bowie; the Mount Vernon captain, Herbert S. Hall; Wilson Line agent, R. R. Hyman; county police officers and Magee.

Dodson was not present, although he had been asked to attend. He was in command of an excursion yesterday afternoon.

Magee absolved Hall, who was in command of the ship, although he said it had been established that Hall had talked to Detective Richard Pearson, at the time that Dodson reportedly set up the raid. Hall said he answered one of Pearson's questions, but was not aware of his identity.

Dodson, however, has denied it all. And his motive was a remaining mystery.

Repeats Denials

On the Seventh st. wharves yesterday, Dodson repeated his denials of Thursday. He claimed he had never contacted any Maryland authorities.

Asked if he knew that an official of his line had blamed him, Dodson said: "What of it, you've got to prove it."

When asked if he had ever tried to join the Southwest Harbor Lions Club, he said: "I wouldn't join that outfit if they paid me."

Dodson said he had refused to attend the session with Bowie "for the same reason that I would refuse to jump into the water if someone asked me to."

Five county police officials boarded the ship in plain clothes Wednesday night. One of them, Detective Pearson, bet and won some money on the "gambling wheel" which the club uses to raise money for charities it supports.

Wheels Closed Down

Immediately, the wheels were closed down and the ship was ordered to Fort Washington, where five county squad cars were waiting to unload the "professional gamblers" described by Dodson. The ship was allowed to proceed, however, when the passengers were identified as members of the Washington Southwest Harbor Lions Club.

Four members of the Lions Club were arrested Thursday and charged with setting up a gaming table. They were released on $100 bond for a hearing in Hyattsville Police Court June 7.

Raid Called "Unfortunate"

Bowie said the raid had stemmed from protests filed by Hall and Dodson. Thursday, the two captains denied vigorously that they had ever protested, and the mystery remained unsolved until yesterday's conference.

Magee described the incident as "most embarrassing to the company."

Bowie described the raid as "unfortunate," but he said he had no alternative but to press charges against the four Lions Club members who were operating the wheel.

Arlingtonian, 22, Is Found Hanged In Basement

James Eubank, 22, of 2100 N. Stafford st., Arlington, Va., was found hanged in the basement there at 7:20 p. m. yesterday

Police said Eubank's body was suspended by a sash cord from a steam pipe. He was pronounced dead by Dr. W. C. Welburn, county coroner.

The body was released to the Ives Funeral Home, 2847 Wilson blvd., Arlington. The funeral home said Eubank's mother, who lives in Annapolis, had been notified of his death.

Andirons
Fire Sets
Fire Screens

Now is the Time • We'll Make Them Look Like NEW!

REPLATED
REFINISHED
REPAIRED

ME. 1134 for Pickup Service

D. L. BROMWELL
710 12th St., Just Above G
Making Homes Brighter Since 1873

Corcoran News Photo Exhibit Recalls Events of Yesteryear

EXHIBIT VISITORS—School children from Dahlgren, Va., with their teacher, Mrs. R. W. Lancaster, look over political section of news-photo exhibit at Corcoran Gallery. Big picture shows the late Wendell L. Willkie on parade in his home town, Elwood, Ind., in 1940. It was made by Harry Hall of the Associated Press

The Washington Post

"IMPACT"—That is the title so aptly illustrated in the two pictures examined by Jimmy Sayers, 14, of the Dahlgren School. Matthew Zimmerman's "shot" of Chalky Wright is at left, and Meyer Liebowitz's picture of Marcel Cerdan at right. The exhibit, sponsored by The Washington Post, illustrates 100 years of news photography

By Lee Grove
Post Reporter

"I remember that. It seems like only yesterday"—was the reaction at the news photography show that opened yesterday at the Corcoran Gallery of Art.

Titled "The Exact Instant: Events and Faces in 100 Years of News Photography," the show includes approximately 360 pictures.

It was assembled by Edward Steichen, director of the department of photography at the Museum of Modern Art, New York, where it attracted considerable popular attention. The exhibit at the Corcoran Gallery of Art, 17th st. and New York ave. nw., is sponsored by The Washington Post.

Babe Ruth Picture

It was only yesterday, 1948, when Mrs. Kasenkina leaped from the window of the Soviet consulate in New York City, and was photographed, a crumpled heap, on the pavement; and it was only yesterday that cameramen recorded the late Babe Ruth at the twenty-fifth anniversary of the opening of the Yankee Stadium.

Maybe it was still only yesterday, but it was 1946 when those pictures of the mushroom of cloud from the underwater blast at Bikini appeared.

It doesn't seem possible, but it was 13 years ago, April 3, 1936, that Bruno Hauptman was executed for the Lindbergh baby kidnaping and the photographer caught the shocked face of his wife as she received the news. King Edward VIII abdicated that year, and people were singing Cole Porter's "I've Got You Under My Skin."

They were singing "It's So Peaceful in the Country" in 1941, when a photographer caught "Lucky Lindy" addressing an America First rally in Cleveland, and another lensman snapped President and Mrs. Roosevelt peacefully sitting on their Hyde Park porch.

Bonus Army Marchers

It was in the Thirties, too, that people looked, and looked again, at the pictures of policemen battling Bonus Army marchers in Washington (1932); Joe Louis knocking out Max Schmeling (1936); the sloping deck of the sinking Vestris and the zeppelin Hindenburg in flames (1937), and pork chops were cheaper.

A reasonably young person might remember those moments recorded by the camera. A not quite so young person might remember President and Mrs. Wilson in France, or women suffrage marchers, their long dresses and banners whipped by the wind, as they paraded in behalf of the 19th Amendment, which became law in 1920.

It would take a grandparent, though, to remember the San Francisco fire, in 1905, and not even grandma would remember the hanging of the conspirators in the assassination of President Lincoln, both recorded by the camera when they were news events.

The Corcoran's hours today are from 9 a. m. to 4:30 p. m., and from 2 to 5 p. m. Sunday.

The show will be on exhibit until July 3.

Dog Doomed to Die In Biting of Girl, 4

A dog that police say savagely bit an Arlington girl on Monday was ordered destroyed yesterday after a hearing in Arlington County Court.

The German shepherd bit Carolyn Joyce Funston, 4, in her yard at 1811 N. Veitch st., police said. Her injuries required between 60 and 80 stitches.

The dog, according to police, is normally chained, but was believed to have been freed by a child.

Wilson L. Dodson, 1905 N. Veitch st., owner of the dog, meanwhile, faces a charge of "keeping a vicious dog." The case was continued yesterday in the County Court until Wednesday. Court officials said the dog would be kept at the Arlington pound 14 days before it is killed, to make certain no rabies develops.

White to Pink

Hormones Tint Cherry Blossoms

Synthetic plant hormones put some normally white-petaled cherry blossoms "in the pink," the National Capital Park Service has discovered.

Cherry trees along the Tidal Basin were sprayed with the synthetic hormones last spring to preserve the blossoms for the Cherry Blossom Festival. The hormones tinted some white blossoms pink.

Results, encouraging enough to cause the Park Service to decide to continue the experiment on other flowering plants next year, include the following:

Appearance of pink hues in normally white petals of Yoshito and Akebono blossoms; retention of 35 to 80 per cent of their blossoms for three days to one week longer than normal by some sprayed trees; complete lack of response by other trees; similar results in experiments on six varieties of crab apple trees.

Famed Dolls on Display

Henry VIII and his queens are included in a permanent display exhibition of portrait and costume dolls opening today at the National Museum.

The 30 specimens also include "Famous Queens in History" and "Changes in American Fashions." The dolls were made by Mrs. Dorothy Heizer of Chatham, N. J., for the late Mrs. Frank Brett Noyes, who presented them to the Smithsonian Institution.

Rent Boosts Urged

An increase of 10.01 per cent on rents of 122 apartments in the Valley Vista, 2032 Belmont rd. nw., was recommended yesterday by District Rent Examiner William F. Mansfield.

The owner, Fidelity Storage Co., had requested a 14.86 per cent boost. Present rents range from $45 a month for two rooms and bath to $87.50 for 4½ rooms and bath. Proposed rents are from $49.50 to $96.25.

$1830 a Year Held Adequate For Pair Here

An elderly couple needs an annual income of approximately $1830 for "a modest but adequate standard of living" in Washington, a Federal Security Agency survey showed yesterday.

The figures are based on March prices and show that a couple needs more money to live in Washington than in any of the 12 other cities for which similar surveys were made. Next highest was New York's $1780, while the cheapest city was Houston, Tex., where a couple could live as well for $1440.

The budget costs were calculated to meet requests of public assistance agencies in considering adequacy of Social Security benefits.

Included in the budget, FSA said, are "those goods and services that are necessary to insure health, decent living and normal participation in community life" — including food, housing, clothing, medical care, transportation, recreation, gifts and contributions.

The comparable figure for last June was $63 less, while that for three years ago—March, 1946—was $247 less.

Treasury Unit Official Will Retire Tuesday

Miss Nettie Fitzgerald, assistant chief in the Federal Reserve section, division of security, Treasury Department, will retire on Tuesday after 40 years with the department.

Miss Fitzgerald, a native of Washington, lives at 1613 Harvard st. nw. She began her work for the Government in the Bureau of Engraving and Printing. She was transferred to the security division in 1919.

Wood Acres Center To Be Opened Today

The Wood Acres Recreation Center in Montgomery County, Md., will be officially opened at 2 p. m. today.

Speakers will include United States Attorney George Morris Fay, Donald E. Gingery, Park Commissioner for the Maryland National Capital Park and Planning Commission, and Col. E. Brooke Lee, vice chairman of the MNCPPC.

Summer School To Start June 20 In Alexandria

An eight-week summer school for students in the fifth through twelfth grades will be conducted in Alexandria public schools starting June 20.

Elementary grade students may register from now through June 14 at the school they will attend. Registration dates for high school students are June 14 from 10 a. m. to 3:15 p. m. and June 15 from 9 a. m. to 1 p. m. Students not now in the city's public schools may register at George Washington High School June 16 from 9 a. m. to noon or June 20 from 1 p. m. to 3 p. m.

High school students may take either make-up or advanced courses, but elementary grade pupils may take only make-up courses for credit. No student may take more than two courses, school officials said.

Maximum tuition will be $12 for resident students and $20 for those living outside of the city. At least half of it should be paid at registration.

Welfare Grants 25 Pct. Higher Figures Reveal

Public assistance expenditures of the District Welfare Department for the first 10 months of this fiscal year are nearly 25 per cent higher than for the previous year, figures submitted to the Welfare Board showed yesterday.

Through April, the case load was 55,250 compared to 48,820 for the corresponding period in fiscal 1948 while comparable total grants were $3,019,399 and $2,443,497, despite two cuts put in effect in recent months in aid to unemployables.

Welfare Director John W. Tramburg explained the increase is due partly to the general change in the economic picture, making jobs more difficult to find for older persons, mothers with young children and the partially disabled.

France's Decoration . . .

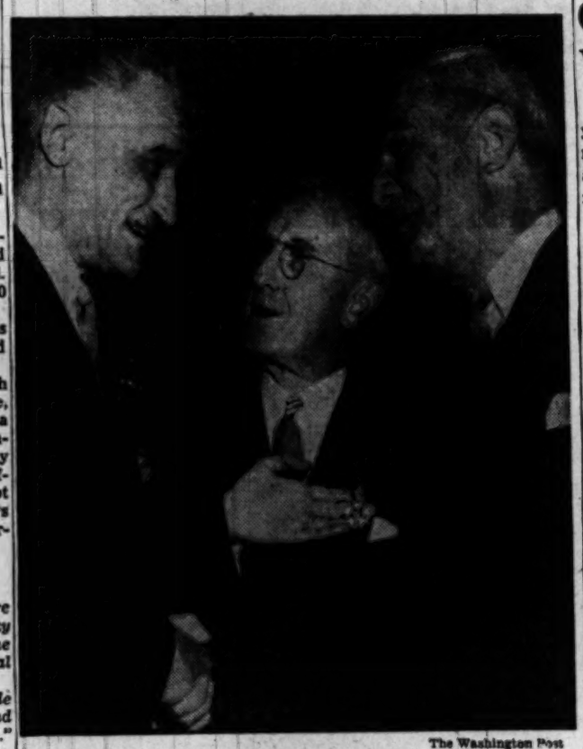

The Washington Post

AMERICAN COLONEL CITED—French Ambassador Henri Bonnet (left) congratulates Col. Edward C. Kavanaugh after pinning the Legion of Honor on the director of the veterans' branch of the Surplus Property Administration yesterday. On hand to witness the presentation is the colonel's lifelong friend, Col. Ralph H. Hallett of Boston. Fifty years ago Hallett was colonel of cadets at Boston Latin School and Kavanaugh was a private in his company. Awards were made to seven others.

(Story on Page B-4)

1 of 2 Bodies Is Found After Boat Accident

The body of one of two men who were drowned Thursday night when a boat capsized in Fletchers Cove, below Chain Bridge, was recovered yesterday by Harbor Police.

He was identified as William Mena, 25, of 407 3d st. nw. Coroner A. Magruder MacDonald issued a certificate of accidental death.

Harbor police continued dragging the Potomac yesterday for the body of the second victim, identified as George Jones, 38, of 123 6th st. ne.

The two men were members of a boating party with three other persons, who were rescued. Those who escaped were John Jones, 21, and Charles Jones, 19, brothers, of 1310 North Carolina ave. ne., and a girl, Tommy Dulin, 18, of 314 A st. se.

They were rescued by Air Force Corp. Louis Elliott, 19, of 400 N. Edgewood st., Arlington, stationed at the Weather Bureau.

Police said the five men returning to the boathouse when George Jones fell overboard while attempting to adjust an outboard motor. The boat capsized when the others tried to pull him aboard.

Woman Files Suit For Injuries From Health Machine

A health-building machine had just the opposite effect as far as a Silver Spring woman was concerned, it was disclosed in a damage suit filed in District Court yesterday.

The woman, Mrs. Elizabeth Soderstrom, 303 Williamsburg dr., Silver Spring, asserted in the suit that the machine, a vibrator type, came loose from its base and fell on her while she was exercising. She asserted the mishap resulted in fractured vertebrae.

The suit asks $65,000 for Mrs. Soderstrom and $15,000 for her husband, Ole Soderstrom, for expenses and loss of her "services." Named defendant was Max J. Dex, trading as District Electrical Co., 5023 Wisconsin ave. nw. Dex refused to comment pending conference with his attorney.

Mother Fights To Keep Baby From Adoption

Mrs. Katie Mangum of Berwyn, Md., took the stand in District Court yesterday in her fight to regain custody of her 10-month-old son, David Richard.

Mrs. Mangum and her husband, Raymond, are alleged to have given their written permission last January to the baby's adoption by Mr. and Mrs. Ted Hoover of 1716 Capitol st. ne.

Proceedings which would complete the adoption are still pending.

On the stand Mrs. Mangum admitted she signed a paper in the office of Arthur F. Carroll, jr., one of two attorneys for the Hoovers, but declared she didn't understand it would award permanent custody to the Hoovers. She said she thought it provided for only a temporary arrangement.

In addition, Abraham Chaifetz and Dorsey K. Offut, attorneys for the Mangums, declared the document had not been notarized.

Judge Edward A. Tamm adjourned the trial until 10 a. m. Tuesday.

Dr. J. M. Smith Dies; Jailed in State Scandal

Angola, La., May 27 (AP).—Dr. James Monroe Smith, 60, former president of Louisiana State University, convicted in the Louisiana scandals, died at his home here last night.

He was director of vocational rehabilitation at the State Prison where he served six years.

Smith's resignation as president of the university touched off prosecution in the scandals in 1939. In subsequent developments he, former Gov. Richard Leche and a number of others were sent to prison.

Smith was convicted in State courts of obtaining nearly half a million dollars through forged bonds and using the funds in an attempt to corner the wheat market.

In Federal Court he and four others were convicted of using the mails to defraud in connection with the sale of the Bienville Hotel in New Orleans to the Louisiana State University.

He was sentenced to 30 months in the Federal Penitentiary at Atlanta but was paroled after serving 10 months.

Court Dismisses Blackmail Suit Against Attorney

Federal Judge Alexander Holtzoff yesterday dismissed a suit charging slander, blackmail and malicious prosecution against Austin F. Canfield, attorney.

The suit was brought by Otis Beall Kent, wealthy retired Maryland tax attorney, and stemmed from testimony given by Canfield during a breach of promise case involving Kent in 1946.

Kent had filed suits totalling about $225,000 against eight persons as an outgrowth of the case. One suit against Attorney Lawrence Koenigsberger was thrown out of court two weeks ago.

In Memoriam

A booklet of 101 "In Memoriam" tributes suitable for publication is now available without charge. Remembrances for all members of the family and for friends are included. The booklet may be obtained at the front counter in the Post building, by telephoning your request, or by writing to the Washington Post Classified Advertising Department, Washington 4, D. C.

Board Is Told Officer Took Whisky Bribe

A three-man police trial board yesterday was told that a policeman dropped a speeding charge against a cab driver in exchange for two fifths of whisky.

In a five-hour trial board hearing, the defendant, Police Pvt. Vincent F. Mazzello, 31, pleaded innocent to a charge of conduct unbecoming an officer.

Inspector Milton D. Smith, trial board chairman, said the board would announce its verdict after 10 a. m. today.

Mazzello, now suspended from the police traffic division, has been on the force a year and a half.

Accepted Some Gifts

During the hearing Mazzello admitted he occasionally had accepted "gifts" on his beat.

He pleaded guilty to leaving his beat without permission, and failing to constantly patrol his beat at the time of the alleged offer of whisky.

Hacker Gordon Whitacre of McLean, Va., told the board he was picked up by Mazzello on May 14 and accused of driving 45 miles an hour in a 30-mile zone.

Mazzello next took him to the Eighth Precinct Station, the cabbie testified, and there warned him he would lose his license "if I charge you with this."

After Mazzello had called traffic headquarters to check his record, Whitacre testified the policeman wrote the hacker's name and address on one piece of paper.

"Then he wrote another name and address on another piece of paper and told me: 'Between 11 a. m. and 11 p. m. tomorrow, deliver two fifths of whisky to this address,'" Whitacre said. At this time, the cabbie testified, he did not know the arresting officer's name.

Slip of Paper Produced

A slip of paper, bearing Mazzello's name and his address at 3328 Clay st. ne., was produced before the board.

Whitacre said he then left without being charged, picked up two fifths of whisky on Wisconsin ave. nw., and went home.

But next day, he said, he began "worrying" about the gift and decided to take the problem to Police Superintendent Robert Barrett. The police chief was not at home, he said, so he told his story to Barrett's wife.

On Monday, the cab driver told the board, he was summoned to Police Inspector Arthur E. Miller's office, told his story, and was advised to go through with the alleged deal.

He phoned the policeman, Whitacre said, and arranged to meet him at an auto lot at 46 Massachusetts ave. nw. that afternoon.

At the hearing Mazzello's commanding officer, Capt. Loraine T. Johnson, who said he and Traffic Lieut. William Liverman went to that address at the same time as the cabbie, said they watched Mazzello talk to him. Then, Johnson said, the hacker went to his cab, took out a package, and vanished into the station after Mazzello.

Package Confiscated

Whitacre left the filling station empty-handed, followed later by Mazzello, who left by another door carrying the package, Johnson testified.

Capt. Johnson and Lieut. Liverman then walked up to Mazzello, confiscated the bag, which they said contained two bottles, previously marked by Whitaker.

On the witness stand yesterday, Pvt. Mazzello testified that when he stopped Whitacre for speeding, the cabbie pleaded with him not to charge him. Mazzello said he considered Whitacre's reputation and family status(the cabbie has two children), took him to the station house, checked his record, and decided to drop the charge.

Before Whitacre left, the hacker asked the policeman for his name and address, Mazzello said, and the officer obligingly wrote it out for him. He said such requests were "not unusual."

On Monday, Mazzello testified Whitacre called him, said he had a package to give him. They agreed to meet at the Massachusetts ave. address, where Mazzello said he was having his engine cleaned. There Whitacre walked into a room at the filling station, laid the bag with the two bottles on an oil drum, said "thanks," and left the room, according to Mazzello.

He took the fifth, Mazzello said because people often gave them to him.

District law requires policemen to get permission from the Commissioners before accepting gifts on the job. Mazzello said he had not been aware of this rule.

Yesterday, the trial board also took under advisement a charge that Pvt. Albert Munday, 32, a veteran of six years on the force, failed to appear in Municipal Court May 6 to testify in the trial of a man he arrested for drunkenness. Munday, who pleaded innocent, said his failure to appear in court was due to his "oversight."

William H. Kleckner

Richmond, Va., May 27 (Spl.).—William Hall Kleckner, 73, retired tourist home operator of Williamsburg, Va., died in a hospital here today.

Funeral services will be held here at 4 p. m. Sunday at the Joseph W. Bliley funeral home.

Mr. Kleckner, who lived at 709 Monumental ave., Williamsburg, was the son of the late W. James and Lila Hall Kleckner. He was born in New Berlin, Pa., and had long been a resident of Williamsburg.

He is survived by his wife, Mrs. Florence Woolfolk Kleckner, and a brother, George Kleckner of New York City.

Citizens Unit to Dance

A dance sponsored by the Citizens Associations of Selby-on-the-Bay, Md., will be held from 9 to 12 o'clock tonight at the Beach Club in Selby-on-the-Bay. Music will be by Lee Maxfield and his orchestra.

Ripley, 'Believe It or Not' Creator, Dies of Heart Attack

New York, May 27 (U.P.).—Robert L. Ripley, 55, creator of "Believe It Or Not," died at Harkness Pavilion late today.

The famed cartoonist, who branched out into movies, radios, books and television, was admitted to the hospital at 3 p. m. yesterday and died at 5 p. m. today.

The hospital said Ripley suffered a heart attack and died a short time later. They said he was suffering from a heart ailment when he entered the hospital yesterday.

A man with insatiable curiosity, Ripley found that people the world over were just as interested as he in human pin-cushions, three-headed calves and men who could walk only backward. At the peak of his success, his cartoons were read by 60 million people daily.

Visited 200 Countries

He had visited more than 200 countries. The sun porch of his home at Mamaroneck, N. Y., was bedecked with the flags of each nation. In the room was a compass with inscriptions giving the exact mileage to the hundreds of cities he had visited.

Ripley always preferred that his subjects be called "oddities" not "freaks" and his statements were not always what they appeared to be. He once drew thousands of indignant letters when he said Charles Lindberg was the sixty-seventh man to fly the Atlantic nonstop.

He was right. Two men in one airplane and 64 men in two dirigibles had flown the ocean before.

Ripley was born in Santa Rosa, Calif., on Christmas Day, 1893. His first name was actually Leroy but he disliked it and insisted that he be called Robert. His first job was polishing gravestones at a stonecutter's and he excelled as an amateur baseball pitcher.

His first newspaper job was for the San Francisco Bulletin where he went to work as a sports cartoonist. He moved to the San Francisco Chronicle three years later and then came to New York where he went to work for the Globe.

He began to depict the unusual in sports, entitling the drawings "Believe It or Not," and there was such an enthusiastic response that the editors assigned him to general coverage of the unusual.

ROBERT RIPLEY
Dies of Heart Attack

He married Beatrice Roberts, a Massachusetts beauty contest winner and former "Follies" girl, in 1919. They were divorced seven years later.

He made millions with his cartoons, movies and lectures for which he received $1000 an appearance.

He opened an "odditorium" at the New York World Fair in 1940 and it attracted thousands. In his early days he traveled very little, getting tips on strange stories from the more than one million letters a year which he received.

Later he began his ceaseless world travels and he began to delight in having his picture taken with a "monkey man" or a cannibal chieftain.

Veterans, Father and Son, Die Day Apart, Buried Together

A father and son who were veterans of different World Wars and died a day apart, both of tuberculosis, were buried side by side yesterday in Arlington Cemetery.

Norman T. Edwards, 56, was a lifelong resident of Washington and a building contractor here for 25 years. He died Tuesday in Newton Baker Veterans Hospital, Martinsburg, W. Va.

William N. Edwards, 32, his son, was born in Washington, attended Western High School and was a bartender here. He died Monday in Oteen (N. C.) Veterans Hospital.

They were buried next to the grave of their wife and mother, Mrs. Daphne Edwards, who died last December.

Father and son lived at 2313 Wisconsin ave. nw.

The father was born in Bethesda, Md. In World War I he served as a sergeant in the Quartermaster Corps at Walter Reed Hospital.

The son served with the 45th Infantry Division in World War II. He was in the field artillery and returned from the European campaigns in October, 1945.

The younger Edwards was a bartender at Pete's Tavern, 3236 M st. nw., for three years. Previously he had been a bartender at Hammond's Restaurant, now the Georgetown Grill, 1329 Wisconsin ave. nw.

Active in sports, he played shortstop with the original Washington Flour baseball team. He was also on the Lionel Athletic Club baseball team and the Trinity Athletic Club football team. He was a member of the Joseph B. Kelleher Post No. 2249, Veterans of Foreign Wars.

The elder Edwards is survived by two daughters, Mrs. Catherine Jones, 1523 Park rd. nw., and Miss Barbara Edwards, 228 Webster st. ne. Besides his sisters, the younger Edward is survived by his wife, Mrs. Ann Edwards of Brooklyn, N. Y., and a daughter, Sharon, 2.

S. M. Hamilton Rites Today At Rockville

Funeral services for S. Murray (Boots) Hamilton, 56, former Montgomery County assessor and longtime county Democratic worker, who died Wednesday at his home, 204 Monroe st., Rockville, will be held at 2 p. m. today at the Robert A. Pumphrey funeral home there. Burial will be in Rockville Union Cemetery.

Mr. Hamilton

Mr. Hamilton had been clerk to the county board of assessment for many years and became an assessor when the board was abolished in 1947. Ill health caused him to retire last October

He was widely known for his work in amateur theatricals. He played both dramatic and comedy roles and also sang baritone in musicals and operettas.

He was also an amateur oil painter and at one time did freelance commercial work, but his first love was fishing, and he was a member of the Izaac Walton League.

Mr. Hamilton was born in Washington. He attended McKinley Technical High School and was a graduate of the Felix Mahoney Art School.

He had lived in Rockville since 1909, and in 1924 married the former Miss Lucy Briscoe Brewer, member of an old Rockville family.

Besides his wife, he is survived by two daughters, Murray Hamilton, who has played with New York theatrical companies, and Lucinda, a student at Rockville High School. Also surviving are two sisters, Mrs. Mary Hamilton Clark of Rockville and Miss Gertrude B. Hamilton of Washington, and three brothers, Mark L. Hamilton, Olympia, Wash.; George B. Hamilton, Atlanta, Ga., and Joseph H. Hamilton, Pasadena, Calif.

Frederick E. Stanley

Hollywood, May 27 (U.P.).—Frederick Ernest Stanley, 58, movie publicist and former editor of the Boston American, died last night of a heart attack.

Stanley, who often had said he wanted to die playing bridge, was stricken while he played in a national bridge tournament here.

He was Hollywood correspondent for the New York Times during the war.

A. T. Longley, D. C. Native, Dies in Hawaii

Word has been received here of the death in Hawaii of Abner Townsend Longley, 62, Washington native and pineapple plantation manager in Oahu, where he had lived since 1908. He was chairman of the Hawaii Statehood Commission.

Mr. Longley died unexpectedly May 2 in the Wahiawa Hospital, Wahiawa, Oahu.

A prominent Democrat for many years, he had been chairman of the Hawaii Statehood Commission since 1940 and a member of the Territorial Board of Harbor Commissioners since 1935.

He was well known in Washington for his work for Hawaiian statehood, and came here some two years ago to escort a congressional group to the islands to study the admission of Hawaii.

Mr. Longley went to Hawaii in 1908 as a clerk with the Department of Agriculture's experimental station there. He served in Europe as a captain in the Army during the First World War.

Returning to Hawaii, he joined the Hawaiian Pineapple Co. in 1921 and rose to the position of plantation manager, which he occupied until his death.

He was a member of the American Athletic Union, the American Legion, the Rotary Club and several Hawaiian organizations.

He is survived by his wife, Mrs. Edith Mary Lightfoot Longley; two daughters, Mrs. J. C. Parker and Mrs. S. O. McCurdy, and two grandchildren, all of Oahu, and three sisters, Mrs. Edward Talbert of 4607 Connecticut ave. nw.; Mrs. N. L. Alexander of the Valley Vista Apartments here, and Mrs. R. H. McPhail of Utica, N. Y.

William J. Tilson

New London, N. Y., May 27 (AP).—William J. Tilson, 77, former presiding judge of the United States Customs Court, New York City, died yesterday.

He practiced in Atlanta before being appointed a United States district judge for the middle Georgia district in 1926. Two years later he was named a customs court judge, assigned to New York. He served as presiding judge from 1932 to December, 1934.

He leaves his wife, a son, Paul of Summit, N. J., and a brother, former United States Representative John Q. Tilson of New Haven, Conn.

Deaths Reported

The following deaths were reported yesterday by the Bureau of Vital Statistics of the District Health Department.

Catherine J. Parker, 68, 5700 Nebraska ave. nw.
Elizabeth A. Shupp, 85, 2815 13th st. nw.
Michael Lightman, 78, 3822 8th st. nw.
William J. Eckhardt, 76, 636 A st. ne.
Grant M. Rothermel, 76, Sunbury, Pa.
Annie C. Whipp, 74, 3332 Prospect ave. nw.
Mary J. Matthias, 71, 234 9th st. se.
George B. Clum, sr., 69, 3337 Baker st. ne.
Celia Holstein, 68, 3901 Fulton st. nw.
Richard E. Smith, 59, 1008 South Carolina ave. se.
Clara H. McCray, 57, 1829 Columbia rd. nw.
Alfred L. Hamman, 57, 307 8 st. ne.
John G. Bell, 55, 4350 30th st. nw.
Edward Kauffman, 51, 818 Gallatin st. nw.
John G. Katevas, 51, 306 A st. se.
Dorothy R. Elliott, 47, 1113 South Wakefield, Arlington, Va.
Infant Moore, 2 days, Melwood, Md.
Alexander Haskins, 57, 502 4th st. sw.
Malissa Bristor, 55, 1034 N. J. ave. nw.
Thelma G. Patton, 39, 1718 Seaton pl. nw.

Mrs. Grace Gaver

Purcellville, Va., May 27 (Spl.).—Mrs. Grace Otley Gaver, 71, lifelong resident of the Purcellville community, died unexpectedly in Loudoun Hospital on Thursday afternoon. She was the widow of Willard Gaver and daughter of the late John J. and Henrietta Young Otley, members of old Loudoun families.

Mrs. Gaver was a birthright member of the Orthodox Friends Society and was widely connected throughout this country. She was educated in private schools in northern Virginia.

Surviving are two daughters, Miss Frances Gaver, a member of the nursing staff of Loudoun Hospital, and Mrs. S. Carroll Hirst of Purcellville, and one sister, Miss C. Blanche Otley, Detroit, Mich.

Funeral services will be held Saturday at 2 p. m. at the funeral home in Purcellville, with burial in Hillsboro Cemetery.

John W. Whitehead

Norwalk, Conn., May 27 (AP).—John W. Whitehead, president of the Norwalk Tire & Rubber Co., died late today.

SHEET MUSIC
RECORDS
in a complete stock
KITT'S
1330 G St. RE. 6212

5 Modern Fireproof Storage Houses
(Fin Clean • Bone Dry • Safe)
Curtis Brothers
Moving Dry Cleaning • Storage
1110 V St. N.W.
Call
TRinidad 3471

Extra
Memorial Day
Bus Service

IN addition to their regular service Sunday and Monday, the Washington, Marlboro & Annapolis Motor Lines will operate Cedar Hill Special buses directly into the cemetery.

Buses Will Leave Barney Circle
(Seventeenth and Pennsylvania Avenue, S.E.)
Every 30 Minutes
(On the hour and half-hour)
From 9 a.m. to 5 p.m.

Cedar Hill
Washington's Most Beautiful Cemetery

Died

BELL, JOHN GIBBS. Suddenly on Thursday, May 26, 1949, at his residence, beloved husband of Anna Elgin Bell. 4350 30th st. nw. JOHN GIBBS BELL. Services at the S. H. Hines Co. Funeral Home, 2901 14th st. nw., on Saturday, May 28, at 3 p. m. Interment Cedar Hill Cemetery.

BENNETT, LEONARD REXFORD. On Thursday, May 26, 1949, LEONARD REXFORD BENNETT, husband of Ethel C. Bennett, father of Ethel Louise Bontz, Leonard Rexford Bennett, jr., of Rio Grande, Brazil, and Frances Elizabeth Hombure, and grandfather of Jack Bontz, Marcia Hombure, Paul Drexel Homberg and Leonard R. Bennett, 3d. Friends may call at Gawler's Chapel, 1756 Pa. ave. nw., where prayers will be said on Tuesday, May 31, at 8:15 a. m. Mass will be offered at St. Francis Xavier's Catholic Church, 26th and Pa. ave. se., at 9 a. m. Interment Fort Lincoln Cemetery.

BERRY, LEROY (CHAP). On Wednesday, May 25, 1949, LEROY (CHAP) BERRY, of 913 K st. se., beloved son of Gertrude Pilcher and the late John Henry Berry, brother of Harry L. and Ralph K. Berry, nephew of Frank G. Jackson. Friends may call at William J. Nalley's Funeral Home, 522 8th st. se., on Tuesday, May 31, at 11 a. m. Graveside services at 11:30 a. m. Relatives and friends invited. Interment Arlington National Cemetery.

BUNER, MARGUERITE D. On Thursday, May 26, 1949, at her home, 61 Cornhill St., Annapolis, Md., MARGUERITE D. BUNER, beloved wife of Howard E. Buner, daughter of Mrs. William Sauer of Millersville, Md. Services will be held at William J. Tickner & Sons, North and Penn. aves., Balto., Md., on Saturday, at 2:30 p. m.

CLUM, GEORGE B. On Wednesday, May 25, 1949, at his residence, 3337 Baker st. ne., GEORGE B. CLUM, beloved husband of the late Louise H. Clum, father of George B., jr., Henry W. and Marjorie V. Clum; Mildred L. Flavelle and Helen E. Morris. Friends may call at the Robert A. Mattingly Funeral Home, 131 11th st. se., where services will be held on Saturday, May 28, at 11 a.m. Relatives and friends invited. Interment Washington Cemetery.

FRANK, STANLEY. On Friday, May 27, 1949, at Pemberton, N. J., STANLEY FRANK, of 1454 Euclid st. nw., beloved son of Mrs. Sadie Frank. Funeral services at the Bernard Danzansky & Son Funeral Home, 3501 14th st. nw., Sunday, May 29, at 11 a. m. Interment Tifereth Israel Cemetery.

GLASS, ROBERT L., on Wednesday, May 25, 1949, ROBERT L. GLASS, of 4102 9th st. nw., beloved husband of Lina M. Glass. Mr. Glass was principal examiner in Patent Office for 32 years. Funeral from the W. W. Deal Funeral Home, 4812 Georgia ave. n.w. on Saturday, May 28 at 10 a. m. Relatives and friends invited. Interment Rock Creek Cemetery.

GROSS, FLORENCE A. On Friday, May 27, 1949, at her residence, FLORENCE A. GROSS of 2239 Kearney st. ne., beloved wife of John Herbert Gross, mother of Catherine G. Morgan, Mrs. Virginia E. Beaby, Mrs. Frances A. Bohn and Mrs. Margaret L. Reedy, sister of Mrs. Charles F. Gross, also survived by three grandchildren. Services at the S. H. Hines Funeral Home, 2901 14th st. nw., on Saturday, May 28, at 8 p. m. Interment Sharpsburg, Va.

HAMILTON, S. MURRAY. On Wednesday, May 25, 1949, at his home, 204 Monroe st., Rockville, Md., S. MURRAY HAMILTON, beloved husband of Lucy Brewer Hamilton, father of Virginia Murray and Lucinda Briscoe Hamilton and son of the late Katherine Olds and S. Murray Hamilton, brother of Mrs. Mary Hamilton Clark, Miss Gertrude B. Hamilton, Mark L., George B., and Joseph H. Hamilton. Remains resting at the Colonial Funeral Home of Robert A. Pumphrey, Rockville, Md., where funeral services will be held Saturday, May 28 at 2 p. m. Interment Rockville Union Cemetery.

HAMMAN, ALFRED L. On Wednesday, May 25, 1949, ALFRED L. HAMMAN, beloved brother of Edna Reed, Ivan Clarkin, Edith Lionberger, Pauline Richard, Ernest W., George H., Paul B., David L., and Ray C. Hamman. Friends may call at the W. W. Deal Funeral Home, 4812 Georgia ave. n.w. Funeral from St. Matthew's Church, Toma Brook, Va., on Saturday, May 28, at 2 p. m. Interment, Church Cemetery. Shenandoah papers please copy.

KELLY, BERNARD J. On Thursday, May 26, 1949, BERNARD J. KELLY, Chief Storekeeper, USCG, beloved husband of Frances L. Kelly. Services at Fort Myer Chapel Tuesday, May 31, at 10:30 a. m. Interment Arlington National Cemetery.

LA CROIX, ELIZABETH JANE. On Friday, May 27, 1949, ELIZABETH JANE LA CROIX of 4030 Calvert st. nw., beloved wife of the late Alfred Joseph La Croix, mother of Mrs. F. H. Burrows and Mrs. C. P. Warfield; also survived by three grandchildren. Services at the S. H. Hines Co. Funeral Home, 2901 14th st. nw., Saturday, May 28, at 9:30 a. m. Thence to Saint Michaels Catholic Church, Silver Spring, Md., where the holy sacrifice of the mass will be offered at 10 a. m. for the repose of her soul. Interment Mt. Olivet Cemetery.

LUDLOW, GROVER CLEVELAND. On Thursday, May 26, 1949, at the University of Virginia Hospital, Charlottesville, Va., GROVER CLEVELAND LUDLOW, beloved husband of Sadie Ludlow. He is also survived by one son and seven daughters. Remains resting at Hall Funeral Home, Occoquan, Va., where services will be conducted Saturday, May 28, at 3 p. m., Daylight Saving Time. Interment Pohick Cemetery.

McLEAN, GEORGIANA. Suddenly on Thursday, May 26, 1949, at her residence, 1651 Lamont st. nw. GEORGIANA McLEAN, wife of William J. B. McLean, mother of Mrs. Mary Rose Simmel, jr. Friends may call at Collins Funeral Home, 3821 14th st. nw. Requiem mass at the Shrine of the Sacred Heart at 11 a. m. on Saturday, May 28. Relatives and friends invited. Interment Mount Olivet Cemetery.

PHALEN, W. CLIFTON. On Friday, May 27, 1949, at his residence, W. CLIFTON PHALEN of 1717 Lamier pl. nw., beloved husband of Bertha W. Phalen; father of C. W. Phalen of Piandome, N. Y., brother of Mrs. Guy Wagner of Gloucester, Mass. Also survived by two grandchildren. Notice of funeral later.

SHUPP, ELIZABETH A. On Wednesday, May 25, 1949, ELIZABETH A. SHUPP of 2815 13th st. nw., wife of the late William Shupp, mother of Walter F. Shupp and Miss Helen A. Shupp. Services at the Chevy Chase Funeral Home, 5101 Wisconsin ave. nw., on Saturday, May 28, at 1 p. m. Interment Cedar Hill Cemetery.

SMITH, RICHARD E. On Wednesday, May 25, 1949, at his residence, 1008 South Carolina ave. se., RICHARD E. SMITH, beloved husband of Bertie E. Smith, father of Mrs. Woodrow W. Frye and Marvin R. Smith. Friends may call at the Lee Funeral Home, 4th st. and Mass. ave. ne., where services will be held on Saturday, May 28, at 10 a. m. Interment Congressional Cemetery.

TRIPLETT, GERTRUDE. On Thursday, May 26, 1949, GERTRUDE TRIPLETT, beloved wife of the late Leo Triplett, sister of Mrs. Mae Harding and William Javins, and aunt of Gertrude Combs. Funeral from the Timothy Hanlon Funeral Home, 3831 Georgia ave. nw., Tuesday, May 31, at 9 a. m. High requiem mass at St. Gabriel's Church at 9:30 a. m. Interment Mount Olivet Cemetery. Relatives and friends are invited.

WHIPP, ANNIE CATHERINE. On Thursday, May 26, 1949, at her home 3322 Prospect ave. nw., ANNIE CATHERINE WHIPP, wife of the late George W. Whipp and mother of Arthur Whipp, Mrs. Bessie Dye, Mrs. Bertha Chamberlain, Mrs. Effie Johnson and Mrs. Thelma Rhodes. Mrs. Whipp rests at the Warner E. Pumphrey Funeral Home, 8434 Ga. ave., Silver Spring, Md., where services will be held on Sunday, May 29, at 2:30 p. m. Interment Rockville Union Cemetery, Rockville, Md.

—DEATHS—

Announcements of Services by Chambers

Deceased	Undertaker
Wilson, Richard	W. W. Chambers Co.
Hews, Richard D.	W. W. Chambers Co.
Tansil, Harry V.	W. W. Chambers Co.
Elliott, Lester E.	W. W. Chambers Co.
Mena, William	W. W. Chambers Co.
Sprague, Howard L.	W. W. Chambers Co.
Unsworth, William H.	W. W. Chambers Co.
Allen, Maurice E.	W. W. Chambers Co.

FUNERAL DESIGNS 2
GUDE BROS. CO., Florist
1212 F ST. NW. NA. 4276
GEO. C. SHAFFER
Expressive Floral Tributes. Modest prices. Open evenings and Sundays.
900 14th St. NW. NA. 0108
FUNERAL DIRECTORS 3
J. WILLIAM LEE'S SONS CO.
CREMATORIUM

Quickie Liners summing up today's advertised Pre-Holiday Events!

$2.75 Mary Chess Toilet Waters—$1.50 (Plus tax)
$3. White Cotton Gloves—$1.95
$2.85 Rayon Jersey Nightgowns—$1.95
Juniors' $5.95 Nylon Slips—$3.95
$5.95 Lady Lynne Petticoats—$3.95
Swiss Straw and Plastic Handbags—$5. (Plus tax)
Kay Dunhill Chambray Dresses—$14.95
Hope Reed Chambray Dresses—$8.95
Beach Shop—everything for summer vacation!
Misses' Wesley Simpson Imported Voile Dresses—$22.95

Jelleff's 121 Beautiful *Today!*... Hat Samples;

$13.50 $15.00
$18.50 and $25 Hats

$8.50

Milliner's Lovely Hats!

Straws and fabric in fascinating variety.

Glorious picture brims and chic afternoon styles for garden party and general wear.

Billowing veils, bright flowers, rich rayon velvet trims make them oh-so-feminine, so head turning.

Crisp black and navy rayon taffetas that will rustle their way into your heart.

Whites and wheats, deep colors and pastels . . . each hat a beauty in its own right, telling a fashion story all its own.

Remember . . . only 121 hats and only at Jelleff's F Street!

Sketched: large brimmed white straw edged with wide band of black rayon velvet with flirtatious red carnation peeping over the brim. A wisp of black veiling covers the crown and nestles on the brim $8.50

Jelleff's Millinery, Street Floor

Barely enough for F Street . . . hence we cannot include branch stores in this singular event.

Jelleff's Juniors!

Extra special for your first big holiday week-end!

Stehli's Pure Silk Print "South Pacific" $19.95

As gay and spirited as the rousing Broadway hit! You'll cut a pretty "figger" indeed in the intriguingly draped skirt topped by the slim, cap-sleeved bodice.

Chiffon and Lace

. . . and oh-so-flattering this sheer beauty in black rayon chiffon, or in navy blue, sweet-honey beige!

$25

Jelleff—Jr. Deb Shop, Fourth Floor

Also at our Silver Spring and Shirlington Stores

Jelleff's
1214-20 F Street
Wash., 4, D. C.

joyce

California Casuals
for your summer on-the-go!

"Civic Center" . . . low cut pump of frosty white fabric with open heel and toe and narrow strap that spans your instep. High wedge heel, platform sole. $7.95

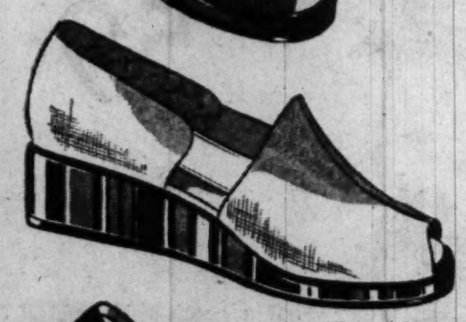

"Harlequin" . . . summertime favorite of natural fabric with multicolored platform. Slips on in a jiffy and stays secure, thanks to the elastic sides. $5.95

"Whipperflap" . . . touched with dressmaker detail on its square toe, platform sole, wedge heel. Tan, Red, Green boxglove leather. $8.95

Jelleff's Shoes, Fourth Floor (F Street)

JELLEFF'S Shoe Salon, Fourth Floor (F Street)

Jelleff's Weathervane Suits
tailored by Handmacher

They fit so perfectly into your every summer plan. And they'll fit you perfectly too!
Remain unruffled all day long!
Non-wilting, crease-resisting!

White!
Pastels!
Dark Shades!

$25

Ask the girlwho wears one! . . . She'll tell you how cool, crease-resisting, non-wilting, in her Weathervane Suit is! Celanese famous Weathervane rayon with Handmacher emphasis on the expert workmanship, exacting fit and fashion detailing. Be sure to ask for WEATHERVANE at Jelleff's F Street THIRD FLOOR or at any and all of Jelleff's Branch Stores. Sizes for Juniors and Misses.

Jelleff's Better take a Coat . . .

See the fine assortments for last-minute-before Vacation Shoppers!

For WOMEN . . . every style you could possibly desire! Straight line or flared types, short or knee length, basket weaves, shetland weaves, crepes and diagonals, collared and collarless; sizes 12½ to 26½; 32 to 38. Coats in pink, gray, beige, aqua, gold, red and coral are also here in numerous style variety. $16.95 to $39.75

Also dark Rayon Failles in black, navy and brown; shortie and knee length; toppers, straight line or back flared in sizes 12½ to 24½ and 34 to 40 ..... $29.75 to $39.75

For JUNIORS and MISSES . . . white coats go here, there, everywhere! Gabardines, coverts, diagonal shetlands fashioned with flared, gored or inverted pleated backs, rating high in style with cardigan, tailored or little collared necklines, deep slash or flap pockets. Sizes 10 to 20. If you prefer a summer pastel . . . we have those, too! ..... $19.95 to $39.75

Junior's soft white wool with little girl collar, single button at the throat, breezy flare front and back and two deep slash pockets. Sizes 9 to 15.....$19.95

Women's knee-length Topper of light weight white wool cut generously full with deep comfortable sleeves, deep tulip pockets, notched revers. Sizes 12½ to 26½ $22.95

Misses' feather-soft white wool topper with inverted pleat in back to give it added flare and dash. Flap pockets and high collar with single button at the throat. Sizes 12 to 18 .....$22.95

JELLEFF'S Coat Shops, Third Floor; Shirlington, Silver Spring, Bethesda, upper Connecticut Avenue

French Decorations Awarded

Afghanistan Envoy Host At Gay Independence Fete

By Marie McNair

THE AFGHANISTAN AMBASSADOR, His Royal Highness Sardar Mohammed Naim, and Princess Zohra Naim, entertained yesterday at their first official party since coming to Washington last fall—a fete to celebrate their country's independence day.

And over at the French Embassy, the Ambassador, Henri Bonnet, decorated a group of Americans, and flew the Confederate flag with fleur-de-lis from the flagpole over the doorway. But that's another story.

The garden of the Afghanistan Embassy is blooming with roses, and on the authority of General and Mrs. Gordon Young, who take their flowers seriously, the rare hybrids of last year have been replaced with the more sturdy plants—the radiance.

Inside the embassy, the Ambassador and Princess Zohra welcomed their guests. Princess Zohra wore a short black frock with three-quarter sleeves and deep yoke of filmy white chiffon dotted in black. Members of the embassy staff and their wives also formed a receiving line in an adjoining room with the last member of the staff standing at the entrance to the terrace.

Lavish Buffet

On the terrace, shaded with awnings, there was a bar and a buffet, and another buffet table in the dining room.

There was "dogh" in a huge punch bowl—the Afghanistan national drink of sour cream, shredded cucumbers, dried mint and seasonings—and on the buffet platters of rice along with cold roast beef, turkey, salads, ice cream and cake.

Anis Azer, Egyptian Minister, explained to me how the rice is made. When it's possible it is mixed with meloukhia, a green vegetable grown only 1 New York for Eastern residents. When meloukhia can't be obtained, spinach is a substitute as it was yesterday.

Some of the guests who came in later had been first to Miss Carolyn Nash's cocktail party. Some who were early had come on from the Congressional Club where David Lilienthal had spoken. I met Mrs. Charles Brennan, wife of the Secretary of Agriculture, with orchids on her shoulder, on her way home, and prepared to listen to her husband on "Meet the Press."

Also there were Assistant Secretary of State George V. Allen, with Mrs. Allen; the Finnish Minister and Mme. Jutila; the New Zealand Ambassador, Sir Carl Berendsen, and Lady Berendsen wearing a halo of blue blossoms for a hat.

The Canadian Ambassador, Hume Wrong, and Mrs. Wrong, and the Swiss Minister and Mme. Bruggman made a foursome on the terrace. Mme. Pandit, the Indian Ambassador and her daughter, Rita, stood out in the high-hedged garden.

Mrs. James Webb, wife of the Acting Secretary of State, wore a dark blue sheer crepe costume with an almond green hat draped with a veil. With her was Mrs. Francis Russell. Mr. Russell is director of Public Affairs of the State Department.

Mme. El-Khouri, wife of the Syrian Minister, told me her daughter, Fazia, will graduate from the National Cathedral School in June and that she's planning a party for her.

Others there were the attache of the Turkish Embassy and Mme. Baba; Constantine de Stackelberg, enjoying a plate of Oriental rice in spite of his wife's warnings that he was expected home for dinner; the Ceylonese Ambassador and Mme. Corea in a bright sari banded in gold; the Danish Ambassador, Hendrik de Kauffmann, without Mme. de Kauffmann; and the Luxembourg Minister, Hughes LeGallais, without Mme. LeGallais.

Mrs. Frederick Mitchell Gould found it very cool for May without her wrap which she had left indoors; Mr. and Mrs. Clarence Aspinwall had come from their house just around the corner, and Mrs. Wilbur Carr came from her home on Wyoming ave., only a stone's throw away.

Then there were Mr. and Mrs. Sam Kauffman, Mrs. Robert Love Taylor, back for a visit from Tennessee; Mr. and Mrs. Marcel Ancher, Mrs. W. D. Whittemore, and Mr. and Mrs. Edgar Morris. Mrs. Morris telling me that President Dutra, had sent to her a huge diamond and a house full of flowers when he left after his recent visit here.

Ray Muir, Assistant Chief of Protocol and Mrs. Muir, were there and there were Mr. and Mrs. Barnet Nover, Mr. and Mrs. James Souby, Gen. and Mrs. William D. Connor, Mrs. Emil Hurja arriving late in a dinner dress; Mrs. Tillman Stirling and Mrs. James L. Houghteling.

American Decorated

At 5 o'clock at the French Embassy, Ambassador Henri Bonnet opened the ceremony to award eight Americans the French Legion of Honor. He thanked the group for their help to France during and after the war.

Henry Carrington Lancaster, professor of French literature at Johns Hopkins University, and Glenn Martin of the Glenn Martin Aircraft Co. became officers of the Legion of Honor.

Those who became chevaliers were Mrs. William V. Olmsted, jr., director of American Aid to France in New York; Mrs. Raymond Tartiere, chairman of the Child Adoption Package Program in Washington and Northern Virginia of American Aid to France; Col. Edward C. Kavanagh, director of the Veterans Branch of Surplus Properties Administration; Melvin D. Hildreth, president of the Washington Chapter of France Forever, and chairman of the Truman Inaugural Committee; John Wilkinson Taylor, president of the University of Louisville in Kentucky, and John W. Pehle, legal adviser to the French Embassy on matters pertaining to the International Bank, and former director of the War Refugee Board.

Before the traditional kiss on each cheek the gold medal with its scarlet ribbon had been fastened to eight lapels as all hands applauded.

All members of the embassy staff were present as well as a small number of friends of the honor guests. Champagne went the rounds and cameras recorded the scene.

The South's gesture of friendship came from the University of Louisville's president, who had brought with him a flag. Of deep blue with a circle of 13 stars, the emblem also bore a gold fleur-de-lis, the bearing of the former royal family of France.

Mr. Taylor, to explain his gift, told the Ambassador that in Kentucky there is a Bourbon County, a city named Paris and another called Versailles. The flag was recently adopted by the City of Louisville which is named for the French Kings.

Hessler Studios

CELEBRATING Independence Day at the Afghanistan Embassy yesterday were the trio in the right foreground: Mrs. Francis Russell (left) wife of the Director of Public Affairs of the Department of State; Mrs. James E. Webb, wife of the Acting Secretary of State, and George V. Allen, Assistant Secretary of State. Hosts were the Afghanistan Ambassador, His Royal Highness Sardar Mohammad Naim, and Princess Zohra Naim, who entertained at their first large official fete since coming to Washington in November

Service to Man By Newsman Cited by Chile

Edward Tomlinson, American newspaperman and radio commentator, was awarded the Chilean Orden al Merito, in the rank of Commander, last evening at a reception at the Chilean Embassy.

Ambassador Felix Nieto Del Rio made the presentation of the order which was created in 1817 by Don Bernardo O'Higgins, "the Father of Chilean Liberty."

The Ambassador said, in making the presentation, that it was bestrowed by the Chilean government "in recognition of service to the nation and to mankind."

The Orden al Merito can be awarded to foreign citizens by special decision of the council of the order, which is presided over by the chief executive of the country.

Among the friends and colleagues of Mr. Tomlinson, and members of the embassy staff who were present at the reception were Senator and Mrs. Walter F. George, Representative and Mrs. Mike Mansfield, Ambassador and Mrs. Paul Daniels, George Butler, Mr. and Mrs. Ernest K. Lindley, Mr. and Mrs. Jean Davidson, Mr. and Mrs. Pierre Loving, Senor and Senora Mario Rodriguez, Mrs. Lincoln White and Mr. and Mrs. Norman Carrigan.

Luncheon Ends Season For Spanish Study Group

THE SHOREHAM Spanish Study Group yesterday held its last luncheon and class for the season. Senora de la Colina, wife of the Mexican Ambassador, and Senora de Gonzalez-Arevalo, wife of the Ambassador of Guatemala, were honor guests at the fete which was given by Mrs. Robert Dulany at Virginia Hill in Leesburg.

Others in attendance included Mrs. Robert Jackson, Mrs. George W. Malone, Mrs. James Hamilton Lewis, Mrs. Frederick J. Cullen, Mrs. John Hinckley, Mrs. J. E. Jackson, Mrs. F. Scott Avery, Mrs. Russell Field, Mrs. Clarence Norton Goodwin, founder of the class, and Professor Ramon Ramos.

After the luncheon Professor Ramos held his last class of the season. The Shoreham study group is an affiliate of the Senate class of the White House class of the Americas.

Bessmans on Tour

Dr. and Mrs. Samuel P. Bessman have left by plane for a three-week trip to California and Mexico, in celebration of Mrs. Bessman's graduation from the George Washington University medical school. Mrs. Bessman is the daughter of Dr. and Mrs. Lester Neuman.

In Bridal Procession

Glosau.

Mrs. William Warren Waller was married yesterday at 10:30 a. m. at Trinity Episcopal Church. She is the former Miss Elizabeth Anne King, daughter of Mr. and Mrs. Hubert G. King of Washington. Mr. Waller is the son of Mr. and Mrs. James W. Waller, also of Washington

Glosau

Mrs. George Donald McLaughlin is the former Miss Virginia M. Jacobs, granddaughter of Mrs. Lennius W. Quisenberry of Columbia, Mo. Her marriage took place yesterday at 7 p. m. in the Church of the Epiphany, the Rev. Leland Stark officiating. Mr. McLaughlin is the son of Glenn D. McLaughlin and the late Mrs. G. D. McLaughlin of Narberth, Pa.

Junior League River Cruise Aids Hospital

About 1000 members of the Junior League and their friends made the new moon cruise aboard the S.S. Bear Mountain showboat down the Potomac last night. Proceeds of the entertainment will go to the league's psychiatry department of Children's Hospital.

Judge Edgar Goodrich was master of ceremonies for the program.

Taking part in the Gibson Girl act were Miss Agnes Dunn, Miss Patricia Exton, Mrs. Parkman Clancy, Mrs. Richard West, Miss Betty Easton and Mrs. Henry T. Allen.

Dan Partridge was caller for the square dance group and John Kauffmann led the barber shop quartet.

Brewsters Head Home to Maine For Long Weekend

Senator and Mrs. Owen Brewster, who make their home at the Mayflower, left yesterday to spend the holiday weekend at their home in Dexter, Me., with their son and daughter-in-law, Mr. and Mrs. Charles Foss Brewster and their two children, Betsey Ann and Whitmore Foss Brewster.

Mrs. Brewster will spend the summer at home tending her extensive gardens.

Senator and Mrs. John J. Williams, who also make their home at the Mayflower, left yesterday for their home in Millwood, Del., where Mrs. Williams will remain throughout the summer.

Senator and Mrs. John W. Bricker will spend the Memorial Day weekend at their home in Columbus, Ohio. Mrs. Bricker will motor to Dartmouth next weekend and will be joined there by their son, Jack Bricker, who has just completed his freshman year and will return with them to their apartment in the Mayflower.

Golden Anniversary

Dr. and Mrs. Woodson T. Birthright entertained at a small reception on May 23 in honor of the fiftieth anniversary of Dr. Birthright's parents, Mr. and Mrs. Frank Birthright. Mr. and Mrs. James Birthright and their daughters, Suzanne and Lynne, came from White Plains, N. Y., for the occasion.

LAST DAY
to visit
ANTIQUE SHOW
at
GADSBY'S TAVERN
Alex., Va. 10 a. m. to 10 p. m.

With the State Societies

California Opens the Golden Gate

By Nicha Soure

"There's gold in them thar hills!" With that promising cry the '49ers rushed to the sunny land of California from every State of the Union as well as from a great many countries of the world.

There will be a different kind of rush tonight in Washington. Descendants of the '49ers and Californians will meet at the California State Society dance to celebrate the 100-year anniversary of that famous migration in United States history.

The centennial of the discovery of gold in 1849 will be celebrated tonight as part of the great series of festivities which are being held in California and in practically every community in the Nation. The gala fete will be held at 10 p. m. in the Washington Hotel.

The president of the California State Society, Representative Leroy Johnson, who comes from the historic Sacramento district where the original gold discovery was made, requests all persons in Washington and nearby Virginia and Maryland who are descendants of any authentic '49er to call him at National 3120.

The society hopes to discover most of the persons living in the vicinity who have any identification with the '49er era, and give them particular distinction.

Mrs. E. A. Evans is chairman of the dance committee and Representative Johnson will be master of ceremonies.

On the committee in charge of the festivities are Vice Admiral M. S. Tisdale, Arnold Kruckman, Mrs. George F. Meredith, Col. John R. Oliver, Mrs. Barbara Champion, Mrs. Donald L. Jackson, C. J. P. Williamson, Mrs. Helen Knowland, Jack Bryson and Miss Verna Badger.

Just Wait Until You See The Carolina Carousel

Have you ever tried a "Carolina Carousel?"

If you haven't, plan to attend the North Carolina State Society final dance of the season today from 10 p. m. to 1 a. m. in the large ballroom of the Shoreham Hotel.

The "Carolina Carousel" which originated with the "young folks," is a folk dance done with ribbons. Sixteen couples make up a wheel held together by colored ribbons. The couples promenade, switch partners and dance.

"You really can't explain it," Mrs. John K. Slear, wife of the president of the North Carolina State Society said. "You just have to see it for yourself."

Although the dance today will be the last of the season, the Tar Heels' festivities will not stop. There will be other social events during the summer when the younger North Carolina crowd returns to Washington from schools and colleges.

Tennesseans Plan Quiz To End 'Em All Tonight

And on tonight's State society schedule is Tennessee's "Quiz Party to End All Quiz Parties."

If you know your Tennessee history and personalities, drop in at the Hotel 2400 at 8:30 p. m. Your reward may be anything from a Tennessee ham to a weekend New York trip with expenses free.

Mrs. Edward J. McCormack, the retiring president of the society, and Representative Clifford Davis will alternate as chief interrogators. Mrs. Mary E. Buford will serve as chairman of judges.

Following the quiz program, an election of officers for the coming year will be held. Hurd Hudson is chairman of the nominating committee which includes Col. Perry B. House and Capt. Winston Folk.

State Society Heads Elect Carl M. Walker

Carl M. Walker of South Dakota was reelected chairman of the Conference of State Society Officers at a dinner meeting of the conference on Monday.

Other officers elected are Roy Haines, Maine, first vice chairman; Clarence McCune, Missouri, second vice chairman; Miss Albertina Amizich, Delaware, secretary; and Mrs. Susan Burress, Mississippi, treasurer.

South Dakotans to Hear Fred Myers Zimmers

Fred Myers Zimmers, Washington division manager of the World Book Encyclopedia, will be the guest speaker at the annual spring luncheon of the South Dakota State Society. The meeting will be held at the Wardman Park Hotel, 12:30 p. m. on Sunday, June 5.

Honor guests at the society event will be Senator and Mrs. Chan Gurney, Senator and Mrs. Karl Mundt, Representative and Mrs. Francis Case, Representative and Mrs. Harold O. Lovre, and former Senator and Mrs. William J. Bulow are now residing in Washington.

For reservations to the luncheon, contact Miss Carlotta Reedy, at the Chalfonte Apartments.

You Can See Connecticut From Here on Good Days

There is no need to go to Connecticut to see Gov. Chester Bowles or mayors of Connecticut cities and towns.

On Thursday, June 2, the Connecticut State Society has invited all the home State political dignitaries to attend the society's dance in the West Ballroom of the Shoreham Hotel.

Mrs. John Davis Lodge, general chairman of the event, and her committees have been busy making arrangements for the dance which will be from 10 p. m. to 1 a. m. Music will be furnished by Jack Morton's orchestra. Towards the end of the evening, the square dancers will have the floor for some real hoedown numbers.

Tickets for the dance can be obtained from the offices of the Connecticut congressional delegation.

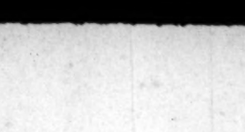

FROM CHINA!
Willow Bread Basket 35c
Straw Mats, 35c
LITTLE CALEDONIA
Georgetown—Wisc. near P
Open Till 6:30 Wed. Till 8

SUMMERTIME
DINING AND DANCING
Palladian Room
Sande Williams Orchestra playing for Dancing nine-thirty till two—No cover charge except Friday and Saturday. Dinners begin at 2.25. Roast Beef dinners 2.50, served from six till ten. Reservations ADams 0700.
SATURDAY AFTERNOON
Cocktails • Tea Dancing
4:30 to 7:00 • No Cover
THE SHOREHAM
CONNECTICUT AT CALVERT

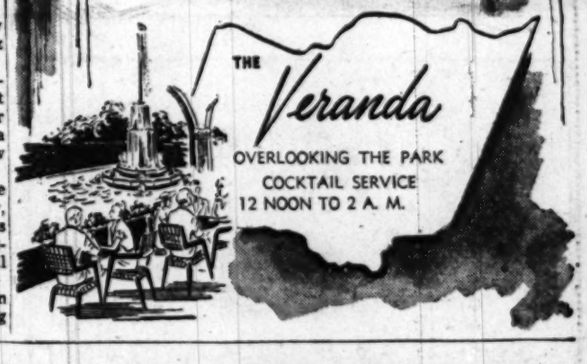

THE Veranda
OVERLOOKING THE PARK
COCKTAIL SERVICE
12 NOON TO 2 A. M.

1219 CONNECTICUT AVENUE
PASTERNAK

Of Course You Can Afford Pasternak
The Wedgewood print etched in grey, aqua, pink or toast. The wonder Cruisaline spun rayon, washable, crease-resistant and so packable, so refreshingly cool. Sizes 10 to 18. 19.95
Eight other Cruisaline styles in prints or dark town colors. Sizes 10 to 38.
Small-Sum CLOTHES

Introducing
Our CHOCOLATE CHIP Ice Cream
HAND-DIPPED
Quart 80c
Freezer filled gallon container $2.25
OTHER FLAVORS
Vanilla, Chocolate, Butter Pecan, Strawberry, Pistachio

BUTTER CRUST PIES: Apple, Peach, Cherry, Blackberry, Cocoanut, Strawberry and Lemon Meringue, etc.
Layer Cakes, Shortcakes, Pound Cakes, Danish Pastries, Tea Cakes and Farm-Fresh Eggs
STEPHANSON'S
Owned and Operated by the original owners, James G. and Alice M. Stephanson.
Open 8 A. M. to 8 P. M. Tuesday thru Sunday. Closed Monday.
33rd and Pennsylvania Ave. S.E. • AT lantic 7900

Now Open! 10 A. M. to 8:30 P. M. Daily & Sunday
THE FAMOUS OUTDOOR
swimming pool
WARDMAN PARK HOTEL
Connecticut Avenue at Woodley Rd. COlumbia 2000

THE HECHT CO. DOWNSTAIRS
Washington Store Only
MUSICAL BEANIE
The cap that sports 3 sparkling bells!

59c
What a peach this musical beanie is! It's made of bright two-tone felt—just the way you like it—and comes in your favorite colors. The three bells tinkle merrily with every step you take. They'll fit any head size. C yours today—you'll be the envy of the neighborhood!
Five Color Combinations!
• Yellow-Blue
• Blue-Gold
• Blue-Maroon
• Orange-Gold
• Red-Blue
The Hecht Co., Downstairs Store, Boys' Clothing

Rest for Weary–Security

Hope of Man Lies in Atom Study, Lilienthal Says

By Genevieve Reynolds

AMERICA'S real security lies in getting new ideas in atomic research and development, David E. Lilienthal, chairman of the United States Atomic Energy Commission, told some 200 wives of the Nation's lawmakers in an address yesterday before members of the Congressional Club.

"We need new knowledge urgently, very fast indeed," he declared, "we need it in research and the vast field of education."

He termed the release of energy for power as the most significant phase of future atomic energy development.

Lilienthal pointed out that atomic energy represents a new type of energy which can generate enough power to mean the difference between men working as beasts of burden or with individual dignity.

For example, he said that in such countries as China and India, where power was undeveloped, human beings worked as beasts of burden; but in the United States such hard labor is saved by pushing buttons and pulling levers, both of which are made possible by power.

Referring almost exclusively to the "Sunny Side of the Atom," the speaker cited the use of radioactive materials in treating cancer, heart disease and other illnesses.

According to Lilienthal, ordinary iodine passed through a radio reactor is made radio active and now is being used to treat cancer of the thyroid gland.

"Use of radiation as means of improving strains in seeds and some forms of animal life may have a profound effect on future plant and animal life," he explained, adding, "It is perfectly clear that radiation affects heredity."

After listing the now known uses of atomic energy, the Atomic Energy Commission chairman observed, "It is an amazing hoax, self-perpetrated I fear, that everything connected with atomic energy is secret."

To the three R's—readin', 'ritin' and 'rithmetic will be added the fourth—radiation—he predicted.

Lilienthal, who is now being questioned by the Joint Congressional Energy Committee on the United States Atomic Energy Commission's work, referred only indirectly to the Hill hearings.

"To say that I am happier to be here than before your husbands this afternoon is an understatement," he quipped.

Continued Lilienthal, "Atomic energy can be made safe for mankind but how safe it can be made for public officials, I don't know.

"The one thing not safe about atomic energy is that once a person becomes connected with it in any way, he seems to get stuffy, serious and an expert."

Mrs. Hal Holmes, second vice president of the club, presided, and Mrs. Harold Burton, member of the program committee, introduced the speaker.

Guatemala in Pictures

The Ambassador of Guatemala, Don Ismael Gonzalez-Arevalo, has issued invitations to the opening of an exhibit of 50 photographic studies of Guatemala by Hans Namuth, and the conferri g of the prize-winning awards in the Guatemalan essay contest at the Pan American Union at 8:30 p. m. Wednesday.

By Charles DelVecchio—The Washington Post

WHEN David E. Lilienthal (left), Chairman, United Nations Atomic Energy Commission appeared as guest speaker at the Congressional Club's tea yesterday he was welcomed by (left to right), Mrs. Harold Burton, past president and member of the program committee; Mrs. Homer Ferguson, chairman of the program committee and Mrs. Hal Holmes, second vice president

Fiesta Monday Will Benefit Church Fund

"Peanuts, chewing gum, popcorn and candy," will resound when the hucksters hawk their wares at the gay festival Monday in Olney, Md., sponsored by all the departments of St. John's Episcopal Church.

There'll be a magician, square dancing, fortune telling booths, movies, book stalls, a white elephant booth, a soft ball game, television programs and home-cooked lunches and dinners.

Proceeds from the fiesta, which will get under way following a memorial service at 11:30 a. m. Monday, will go to the community hall building fund. The hall, which is sponsored by St. John's Church has been used since last January as a kindergarten and nursery school and for boxing lessons, Scout meetings and church activities.

Mrs. Charles Oland and Mrs. Frank Blood are general chairmen of the festival.

Heading other committees and activities are Mrs. Clark Slade, garden mart; Mrs. Thomas Ladson, lunch bar; Robert Chichester, rides; Dudley Finneyfrock, pictures, and Frank Blood, soft ball game.

'Don't Ditto–Think,' She Urges

Mme. Pandit Asks Greater Role for Women

By Sonia Stein

STATING that women have a part to play in the world which they are not playing, Ambassador Vijaya Lakshmi Pandit of India yesterday urged women to "stop dittoing what our radio commentators and favorite newspapers say . . . and do some thinking on our own."

In a talk before the Women's Press Club at a luncheon meeting at the Carlton Hotel yesterday, Mme. Pandit said that "relatively speaking, Indian women have gone further ahead in a shorter time" than women in other progressive countries, but she included the Indian women in her statement that women are not playing as large a part in promoting peace as they should.

Progress in India

Explaining that Indian women have always engaged in the teaching and nursing professions and in medicine, Ambassador Pandit said that there are now a great many women in local and provincial governments, and in the central government of India. This she attributed to the fact that they worked with the men to gain freedom for India and were automatically given responsible positions and recognition when independence was achieved.

"There was no question of a suffragette movement," she said. As far back as 1931 women were given equal rights in the freedom movement's bill of rights which is now incorporated in the new constitution. "When the constitution is ratified this year, women will have equality legally, but they already have it," she continued.

Saying with a smile that if she had had a choice of profession she doubted if she would have chosen politics, Mme. Pandit explained that Indian women were "pitched into politics" by a chain of circumstances.

The Women Joined

Mahatma Gandhi, the late leader of the Indian freedom movement, insisted that it would not succeed without women in it. To get women to break down old barriers Gandhi "appealed to the women on an irresistable plane," said Mme. Pandit, asking them if they wished to be an impediment in a struggle in which their husbands, sons, fathers and brothers were engaged.

Another factor in the interest of Indian women in politics has been the educational system, the Ambasasdor explained. Although "education in India has been almost conspicious by its absence," Indian women have an "inherited culture and tradition which helps them shoulder the responsibilty" of political activity, even when they have no formal training to equip them for other professions," she stated.

The women are active in medicine, law, teaching, screen and stage work, and in journalism which "has a great appeal for the modern Indian girl." The handsome lady Ambassador remarked with a smile that she didn't know whether it was anything to be proud of but that the Indian film industry is second only to Hollywood in production of films.

There are women on practically all of the international delegations sent out of India, Mme. Pandit said. The late Mme. Sarojini Naidu was the first governor of an Indian province of 42 million people and the Minister of Health is Mme. Rajkumari Amrit Kaur, the Indian Ambassador pointed out. Both Hindu and Moslem women are in Parliament.

The people of India were taught by Gandhi to think in terms of the larger group—the human group—Mme. Pandit said, and stressed the idea that "women's groups in India function as units for progress of the whole."

Asked to suggest reading which might acquaint Americans with India, Mme. Pandit suggested the books of her brother, Prime Minister Pandit Jawaharlal Nehru, "Our India," by Minoo Masani, Ambassador to Brazil; "Survey of India," by Sardar Pannikar, Ambassador to China, and "What Can India Teach Us?" a collection of lectures given at Oxford by Max Muller.

The SHOREHAM Terrace

Dinner and Supper Dancing

Starlit outdoor setting for dining and dancing. BARNEE conducts the Barnee-Lowe Orchestra for dancing from 7:45 p. m. to 12:30. Entertaining Floor Show at 10 p. m. DINING from 7 p. m. to 12:30. Dinner, $2.50—Steak Dinner, $3.00. Supper Cover, 50c—Saturday, $1. Reservations—ADams 0700.

Service will be transferred to the air-cooled Blue Room in inclement weather.

CONNECTICUT AT CALVERT

WOODWARD & LOTHROP
10th, 11th F and G Streets Zone 13 Phone District 5300
BRANCH STORES—Bethesda, Maryland The Pentagon, Virginia

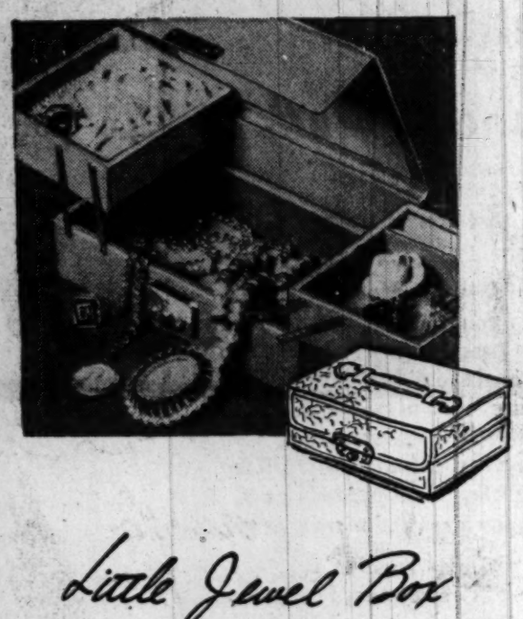

Little Jewel Box

bought for you in England

. . . by our personnel representative on European shopping spree for beautiful little gifts that would appeal to discriminating Washingtonians. Beautifully made of ecrase-grain goatskin . . . lined in rayon moire . . . with plush compartments on swing-out hinges. Rose, green, royal or light blue $18.50

Note—Contents of the jewel box may be found in Costume Jewelry, First Floor

W&L—Leather Goods, Aisle 10, First Floor

WOODWARD & LOTHROP
10th, 11th F and G Streets Zone 13 Phone District 5300
BRANCH STORES—Bethesda, Maryland The Pentagon, Virginia

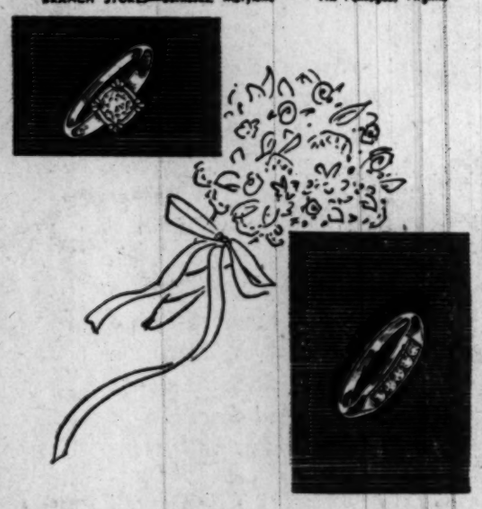

Her Diamonds

. . . will be beautiful, of peerless quality . . . whatever you pay for them . . . if you make your choice from our collection, chosen with jeweler's care. These may be more lavish, or much less than you like . . . then come see others in the group.

Diamond solitaire, square-setting in 14-K yellow gold ring. $450

Wedding band, 5 full-cut diamonds set in 14-K yellow gold. $125

Prices include Federal tax

W&L—Fine Jewelry, First Floor

WOODWARD & LOTHROP
10th, 11th F and G Streets Zone 13 Phone District 5300
BRANCH STORES—Bethesda, Maryland The Pentagon, Virginia

"Cowboy Corral" Opens Today

Come along, Pardner, and rope in your genuine equipment in our "Cowboy Corral," right alongside the Boys' Store, Fourth Floor.

ROY ROGERS COWBOY SUIT in red and navy beige and brown cotton gabardine. Sizes 6 thru 12. $12.95

WESTERN LEATHER CHAP SET in black and white, russet. Sizes 4, 6, 8 . . . $14.50

ROY ROGERS HOLSTER OUTFIT includes belt, holster, gun and lasso . . . $5.95

Other pistols and holsters for 1 and 2 guns, $1.65 to $4.95.

WOOL FELT COWBOY HAT in rugged colors, 6⅜ through 7¼ $1.95

SIMULATED LEATHER CLOTH BOOTSTERS in tan, red, white. Sizes 2, 3, 4, 5, $1.95

WOOD-HANDLED LEATHER LASH, $1.65

COWBOY SPURS, in gold-and-silver-colored metal $2.50

W&L—Cowboy Corral, Fourth Floor

SHOP ALL DAY TODAY—STORE CLOSED MONDAY, MAY 30th, MEMORIAL DAY

Lansburgh's 89TH YEAR
7th, 8th and E Sts. Zone 4 NA. 9800

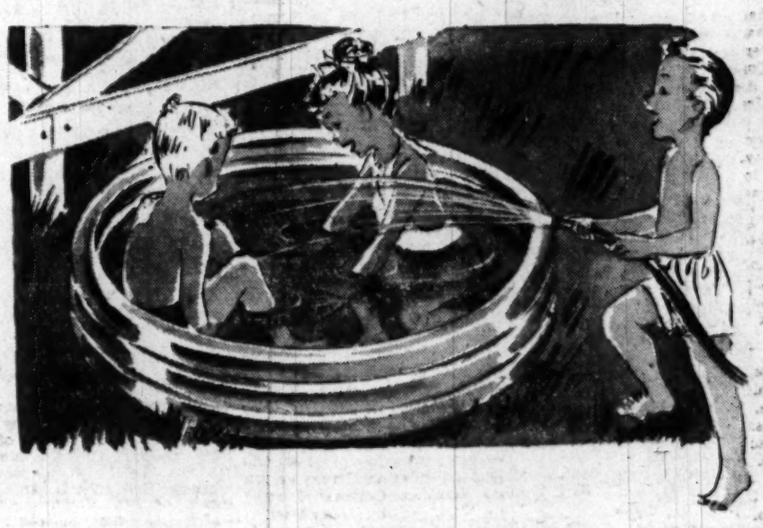

For Fun Under the Sun
Vinylite Plastic Wading Pools

DEFLATE TO FOLD AWAY WHEN NOT IN USE

An apartment-sized ocean! 40 inches in diameter and 9 inches deep. This heavy gauge plastic wading pool is easily blown up with mouth or pump via new self-sealing, non-leaking valves. Blue marine life print gives a seashore air. Try it as a float! 8.95

Other Wading Pools, 9.95 to 24.95

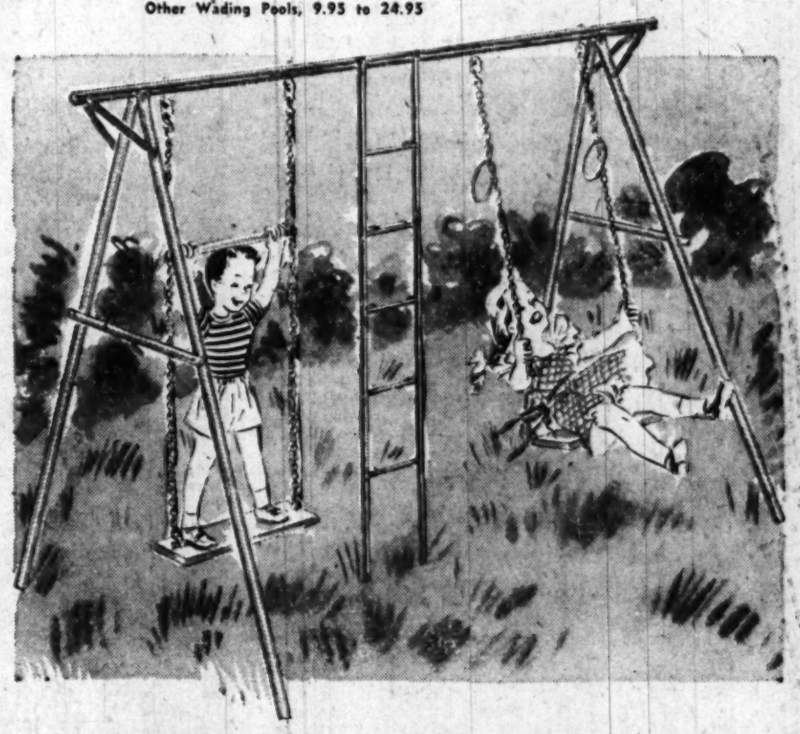

7-Play Steel Gym Sets

LOTS OF FUN FOR EVERYONE OF ALL AGES!

They'll find enjoyment here all summer long! Just look at what you get! 2 swings, 2 turning bars, set of rings, central ladder and a trapeze! All on a strong steel tubing frame, 6½ feet tall. Red, green and yellow color combinations. 19.95

Other Gym Sets, 18.95 to 43.95
Also Sand Boxes from 9.95 to 14.95

MAIL AND PHONE ORDERS FILLED—CALL NA. 9800

LANSBURGH'S—Toys—Third Floor

ENTIRE STORE COMFORTABLY AIR COOLED

Ask Anne

How to Regild Ash Trays

I have two china ash trays which are painted with 22 karat gold. From constant washing the gold is beginning to wear through and now the white undersurface is showing. Where may I take them or how can these two ash trays be regilded?
E. F.

To apply gold to the china the pieces must be fired in the process. There is no firm in Washington doing this work, but a china firm on Connecticut ave. will send the pieces for you to an out-of-town firm which will do it. To discuss it further, I suggest you call the china firm at National 5478.

—

Would it be possible to mend at home a brass or copper candle holder which has broken apart at the points where it was soldered?
APPRECIATIVE READER.

It is possible to mend the candle holder at home if you have the right equipment and experience to do this sort of job. However, since the average home lacks such equipment it is usually wise to turn jobs of this sort over to a professional. For a firm to do the job, look under "Platers" in the yellow pages of the telephone book for a firm doing metal repair work as well as plating.

—

When raisins have become dry how does one freshen them?
A READER.

Wash the raisins, place them in a bowl and just cover with boiling water. Or, after they are washed, place them in a covered baking dish and set it in a 325 degree F. oven for 10 minutes. There will be enough water clinging to them from the washing so they will steam and become soft and plump.

—

What method can I use to remove white enamel from a pink dress which has been laundered?
A READER.

Rub colorless vaseline or lard into the stain, rubbing between the hands to soften the stain and cause the fat to penetrate. Let stand 30 minutes, rubbing occasionally and sponge spot with carbon tetrachloride. Repeat entire treatment if paint is not all removed the first time.

—

I have a set of waterless cookware and find it very difficult to keep the outside of the pans (especially the frying pans) bright as the outer surface is a rough finish. The wire brush which came with the set for cleaning it is not so effective and makes a long tedious job of cleaning. If you know of any easier way of cleaning this type of cookware, I should appreciate hearing about it.
D. H. B.

The best way to shine this type of cooking utensil is to scour it with fine steel wool soap pads. This will readily remove any dark deposit. To make the job easier, it is wise to have one of the soap pads handy so that each time the pans are washed you can go over the outside with the steel wool. Washing them in this way will remove any grease present so that it will not burn and darken the next time the pan is used.

—

To the reader of your column who asked for a recipe for Crumb Crust Apple Pie, here is one that is good:

Crumb Crust Apple Pie
6 cups sliced tart apples
½ cup sugar
1 teaspoon cinnamon
2 tablespoons flour

Mix together and put in pastry-lined pie pan. Sprinkle the following mixture over the top of the apples to make the crumb crust:

½ cup butter
½ cup brown sugar
1 cup flour

Cream butter and sugar. Add flour to make a crumb mixture. Sprinkle this mixture over the apples. Bake at 375 degrees for 45 to 50 minutes.
M. P.

—

In your column the other day, I noticed a question as to washing plastic tablecloths. I haven't tried your method, which may be more effective and safer, but have had pretty good success washing plastic shower curtain, tablecloths, and pieces of plastic in the washing machine. When I have about finished machining a tub of clothes in hot, soapy water, I put in the pieces of plastic and let it "machine" about 3 minutes, then take it out and rinse in hot water, then hang to dry. If put through the wringer, air bubbles will break holes in the plastic.
E. D. R.

—

This winter we purchased our first wool rugs. We have two which are twist construction, one with a cotton and jute backing, the other with all jute warp and fillers. Another rug is the handwoven variety which is made in the islands on an all-cotton backing with wool loops and uncut pile. The cotton backing is covered with rubber. We will appreciate your advice on how we should care for these rugs all year round so that there will be a minimum of danger from moths. How does one care for sponge rubber rug pads? Do you advise storing wool rugs or can we do so successfully at home these summer months? It seems to be an accepted practice here to put wool household furnishings away during the hot weather, but I am wondering if this is a necessary precaution?
A READER.

As you no doubt know, moths do not attack jute, cotton or rubber so keeping your rugs free from moths is simpler than if they were wool backed. For rugs in constant use, going over every bit of the rug surface thoroughly once a week with a vacuum will keep them free from moth eggs and larvae. Be sure to give special attention to the areas under chairs and large furniture because moth larvae do their most destruction in dark, little frequented places. Spraying the rug two or three times a year with a good moth preventive in these dark areas will give added protection. If your rug pad is wool, this should be vacuumed and sprayed three or four times a year also.

Sponge rubber pads require no special care except that it is a good idea to vacuum them once or twice a year to remove any dust in them.

The custom here of removing wool rugs and heavy hangings and slip covered wool upholstered furniture during summer months is practiced to give homes a light, airy, cool appearance rather than as a precaution against moths. As a matter of fact, unless properly prepared for storage or stored professionally, a stored rug is a better target for moths than one in use. A wool rug can be successfully stored at home by first being cleaned and then rolled in heavy paper wrappings made especially for storing rugs and available where moth bags, etc., are sold. Before rolling, the rugs should be completely sprayed with a good moth preventive or handfuls of a crystal preventive spread over the surface of the rug. When rolled and sealed in heavy paper roll, place in a dry storage. Because of the possibility of mildew, the basement is not a good storage place for rugs during the summer months.

PETUNIA!

My Scotch blood says
It doesn't pay
To throw my 3rd-class
Mail away!

Right, Petunia! Cut out those already-gummed envelope flaps . . . and you'll have handy stickum tape for scrapbook . . . jelly glasses . . . labels.

Bishop-Braken

Make Your Own

By Anne Adams

It's perfection—doubled! Sew it for a beach or country suntan frock! Add the bolero to take you to teas and to the club.

Pattern T4538: 12, 14, 16, 18, 20, 40. Size 16 sun frock and bolero, 3⅞ yards, 35-inch; ⅞ yard contrast.

This pattern, easy to use, simple to sew, is tested for fit. Has complete illustrated instruction.

Send 30 cents in coins for the special handling of this de luxe pattern to Anne Adams, care of The Washington Post, 131, Pattern Dept., 243 West 17th st., New York 11, N. Y. Print plainly name, address with zone, style number.

Sewing for vacation leaves you more money for going! See the latest styles to sew in our new Anne Adams Summer Pattern Book. A one-suitcase travel wardrobe, fashions for the whole family. Free pattern of a shampoo and make-up smock printed right in the book. Send just 15 cents more for this book.

Congressional Set Represented in K St. Market Pl. Exhibit

The Congressional contingent is well represented in the current second annual art show being sponsored by the Institute of Contempoary Arts and the management of Center Market City, at 5th and K sts., n.w.

A total of 35 pieces has been submitted by the Nation's lawmakers and their wives to the colorful art exhibition now in full swing at Washington's historic market place, at 5th and K sts., n.w. There amid the pickles, fruits and vegetables the public can look or purchase oils, water colors, jewelry, ceramics, sculpture during market hours daily through June 18.

In yesterday's edition of The Washington Post, the location of the exhibit was incorrectly designated as 1322 New York avenue, headquarters of the Institute of Contemporary Arts. The Washington Post regrets the error.

SUSIE Q. SMITH

"I knew you'd rather have a corsage I picked myself . . . than Orchids!"

Normalize With Exercise

Magic Makes Figure Faults Vanish

By Ida Jean Kain

EXERCISE can be hard work and boring . . . or it can be fun and freeing. It's all in the way you look at it. You can think of it as building bulging biceps or as helping you to come alive.

There is magic in exercise. In fact, with calories adjusted to a reducing or gaining level, according to needs, the same set of exercises will help the thin girl to add curves, the overweight to trim down, and the normal weight to have a lovelier figure. Exercise normalizes.

Try this trio . . .

The first exercise to tone the middle muscles is done from a safety position and can be performed by anyone.

Position: Lying on back on floor, arms out on floor shoulder level, elbows bent, hands back, to keep the shoulders in line. Bend left knee and keep sole of foot flat on floor.

Movement: Raise the right leg slowly up to right angles with the body and lower slowly to the floor. Throughout the raising and lowering of the leg, keep the abdominal muscles contracted with the small of the back pulled into the floor. This centers the movement in the middle muscles. Continue 3 counts with right leg, then perform with left leg, making 6 counts in all. Keeping one knee flexed prevents strain.

To tone girdle muscles and hip muscles . . .

Position: Same as in preceding exercise except that both legs are straight down on floor.

Movement: Raise right leg slightly and swing as far to the left as possible without moving left leg. Return to starting position and perform with left leg. Keep it up for a dozen or so counts, with the muscles of the hips and abdomen are firmly contracted.

For suppleness and a slimmer waist . . .

Position: Sitting back on heels, middle muscles pulled up snugly, arms out at sides shoulder level.

Movement: Bend to the right side and touch fingers of right hand to floor. Back to center and bend to the left. Hold the up-pull through the middle. Twelve times to each side will do.

The Family Scrapbook

By Dr. Ernest G. Osborne

If there are old roller skates around the house, you have the major part of the equipment for making a scooter that will delight the heart of your young 'un.

Both boys and girls enjoy these homemade scooters. One skate furnishes the wheels. Separate the skate and fasten one set of wheels securely to either end of a board about 2 inches by 4 inches and from 4 to 5 feet long. Heavy nails bent over will do the job, but nuts and bolts are better. Nail or screw an apple box upright to the front part of your "floorboard" and fasten a handle across the middle of the box so that each end protrudes 4 or 5 inches.

This is your scooter unadorned. If you wish, boards can be nailed across the the bottom of the open side so that groceries or some of the youngster's prized possessions can be carried. Candle-powered lamps from tin cans also may be manufactured, bells attached and other paraphernalia added.

Two or three times a year we visit friends who have an old colonial farmhouse at Prince, N. J. In helping get ready for a Thanksgiving dinner several years ago, the children in the family made place cards for all the guests they expected. Each was distinctive even though crudely drawn. Mine, for instance, was a gawky Ichabod Crane-like figure to make it clear that I was the tallest in the company. The place cards were a great success. Now when we go back, as likely as not, the same ones are brought out and used again. It brings a nice sort of feeling, too, to know that you're on file.

Perhaps this is a little tradition you would start in your family. For friends who come frequently, a special place card can be made.

Copyright, 1949, by United Feature Syndicate, Inc.)

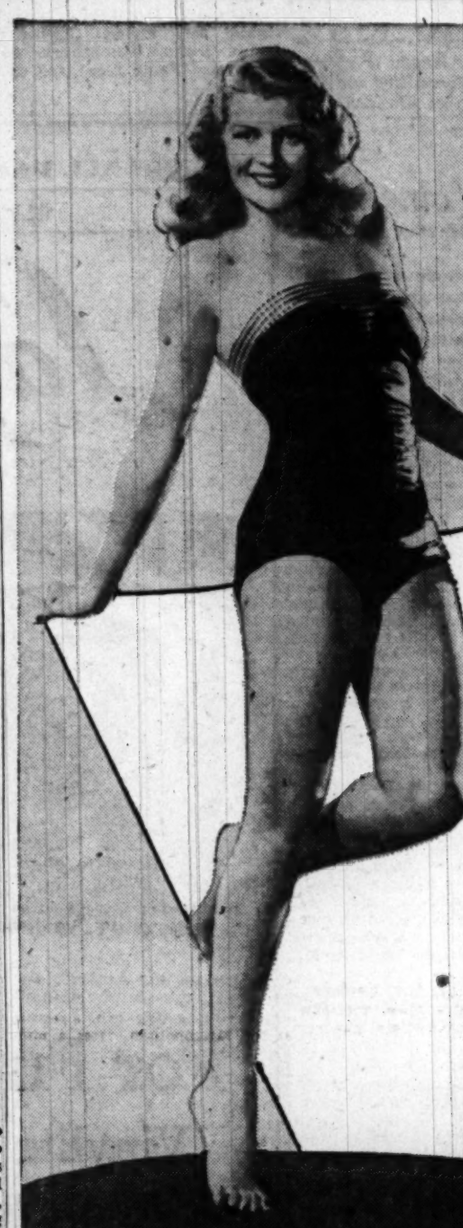

RITA and her PRINCE

The lives and loves of
RITA HAYWORTH and ALY KAHN
in tomorrow's Sunday Post

He was a handsome Indian prince, a 1949 royal son right out of the Arabian Nights. She was a beautiful movie star with fame and fortune of her own. They met . . . they fell in love . . . and yesterday they were wed, in one of the most fabulous romances of our time

But it wasn't the first romance for either—and the story of how their paths finally crossed makes reading more colorful than fiction. Writer Omar Harrison narrates that story for you in this Sunday's Post.

The epic of Rita and Aly is a modern-day fairy tale you'll enjoy from beginning to end. Based on research by correspondents in six foreign countries and Hollywood, it takes the two from birth to the present, spares no fascinating detail. You'll read about Aly's incredible wealth, Rita's climb to filmdom's peak, and the previous loves and marriages of both.

Don't miss it in The Sunday Post's entertainment section.

Parade goes to
JUNE WEEK
at Annapolis

The big week of the year begins tomorrow at the Naval Academy—and PARADE brings you its full glamour in pictures. Read PARADE's preview of the famous graduation rites . . . see how our future admirals live and work and play . . . learn how Annapolis has charted a new course. It's top picture entertainment in tomorrow's Sunday Post magazine section.

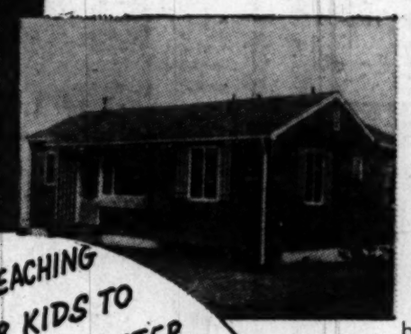

Guinea Pig Homes
for moderate incomes

What kind of home can be built now for a Washington family earning $50 per week? Two "guinea pig" homes in that bracket have been erected in a Maryland suburb. Each will sell for $7000 to $8500 — provided the banks want to finance them. You'll see the homes pictured and described in the Sunday Post real estate section.

THEY'RE TEACHING YOUR KIDS TO READ-BETTER THAN YOU DO!

Are you the one American in five who reads a book a week? District schools want to up that average for the next generation. Using the battle-cry "Books are Fun!" and employing the devices of a good book store, teachers are encouraging children here to enlarge their reading horizons to capacity limit. Reporter Elsie Carper shows you how it's done tomorrow in another interesting picture story on educational techniques. See Section II.

GAMBLER'S PARADISE
Miami and Miami Beach

While Washington cracks down on its gamblers, the two sister cities on Biscayne Bay have their most wide-open season in history. Wilson McGee of the Miami Herald tells you about it tomorrow. His account of the five-man syndicate which paid income tax of 21 million, the lone detective who can make gambling arrests in Miami Beach, and the fruitless crusade of the Miami newspapers makes eye-opening reading, in Section II.

This Sunday and Every Sunday---
Get the BEST and the MOST, Read
The Washington Post
Call NAtional 4200 for Guaranteed Home Delivery.

New Move Argued In Gaming Cases

By Benjamin C. Bradlee
Post Reporter

Validity of four warrants which netted 15 indicted gamblers more than two months ago was argued again yesterday in two spirited sessions in District Court.

Judge Edward M. Curran heard the Government and four defense attorneys debate the merits of search and arrest warrants used in the March 25th raid on the Bladensburg (Md.) headquarters of William "Snags" Lewis, and 13 others accused of gambling and conspiracy.

Judge Henry A. Schweinhaut presided over a similar discussion in the Government's case against Frederick C. Whiteoak, 1504 Oates st. ne., a Times-Herald circulation man, accused of setting up a gaming table for betting on horse races.

Continued to Tuesday

Both judges took defense motions to suppress evidence and quash indictments against their clients under advisement, and continued the cases until Tuesday morning. Debates consumed about three hours.

In both cases motions had previously been argued.

Assistant United States Attorney William Hitz reopened the Lewis case to introduce a new current warrant, which he said a U. S. marshal had been with him at the time of the Bladensburg raid. The warrant was for the arrest of a man identified only as "Frankie," who was reported to be at that address.

Hitz tried to introduce the warrant in an effort to support the seizure of property at Lewis' headquarters, in case Judge Curran should rule that the search warrant was invalid. Hitz maintained that seizure was lawful incidental to a legal arrest, even if a search warrant should be declared illegal. Furthermore, Hitz said, once inside the house, Government agents witnessed a violation of the District gambling laws and because of that violation made lawful arrests and seizures.

Defense Objection

Defense Attorneys William Collins, Myron Ehrlich, Charles E. Ford and Bernard Margolius objected to introduction of the new warrant as evidence. They said it should have been introduced earlier, if at all. Judge Curran withheld his decision until the defense on Tuesday cross-examines Deputy Marshal Francis McCathran, who testified he had the warrant.

In the Whiteoak case, Hitz also tried to introduce the arrest warrant for the same purpose. Dale E. Adams, a consultant to United States Attorney George Morris Fay, testified he gave such a warrant to a marshal, who in turn served it on Whiteoak.

Ford objected to the introduction of this warrant, and Judge Schweinhaut withheld his decision until Tuesday.

None of the 36 men indicted by the special gambling grand jury on April 8, after a year's investigation, has yet gone to trial.

Ten Days

Driver Jailed In 85 MPH Police Chase

For leading police a 10-mile, 85-mile-an-hour chase in a borrowed car early yesterday, a 22-year-old soda jerk was jailed for 10 days. Fines of $135 were suspended.

The driver, John R. McFarland, of 1716 Euclid st., n.w., was arrested shortly after 3 a. m. after police forced the car to the curb at N. Capitol and Gallatin sts.

Later, in Municipal Court Judge Aubrey B. Fennell gave McFarland the jail term for speeding, but suspended the fines for 13 other traffic violations.

Police said McFarland borrowed the car from Fred Yates, 26, of 1836 Connecticut ave. nw., who forfeited $20 collateral on a charge of permitting an unlicensed operator to drive his car.

A second chase took place at about 2 a. m. and involved a car stolen earlier from Representative Richard B. Wigglesworth (R., Mass.), who lives at 3257 N st. nw.

Seventh Precinct police received a report from a resident that a car had sped past him on MacArthur blvd. nw., the driver shouting to him to "get the h— off the road."

About 30 minutes later, the same car sped past a scout car containing Pvts. R. C. Orme and K. D. McPherson. They gave chase but the car got away. Finally they found it abandoned at Sherrier pl. and Weaver pl. nw.

They made a search of the vicinity and picked up John W. Harrison, 20, of 5238 Sherrier pl. nw. Later, police said, Harrison admitted that he and another youth had stolen the car from the 3200 block of N st. nw.

The second suspect, Charles L. Richardson, 18, of 4944 Hurst st. nw., was arrested at about 1 p. m. Both are charged with unauthorized use of an automobile and will be arraigned in Municipal Court today.

Bowling Manager Sought in Loss Of League Funds

The manager of Bethesda Bowling Center, 7651 Old Georgetown rd., was sought on a warrant yesterday in connection with the loss of a total of $1694 in money belonging to a bowling league at the center.

Montgomery County police said the manager, Frederick Murphy, 48, of 2400 13th st. nw., had disappeared after leaving a note for his wife.

Det. Sergt. William Whalen said the money was the property of a bowling league of which Murphy had been elected treasurer.

GODFREY SHOW COMING JUNE 4

Tickets are now on sale at The Washington Post, Fairway Sports Shop, and the Sport Center for the Arthur Godfrey Show, which will be at the National Guard Armory on Saturday, June 4, at 8:30 p. m.

Godfrey will also compete in the National Celebrities Golf Tournament at Army-Navy Country Club (June 4-5) and several of the celebrities will appear at his Armory show.

Reserved seats for the Godfrey show are $5, $4, $3, $2; unreserved balcony seats are $1. Mail orders, with checks and self-addressed envelopes, should be sent to The Washington Post, Washington 4, D. C.

LOW-BROW LOU—Lou Costello's running through his tricks these days on the Capitol screen in "Africa Screams"

The Lyons Den

By Leonard Lyons

NEW YORK.—W. Averell Harriman was at a conference with Stalin soon after the announcement of the first atom bomb . . . "This is most interesting," Stalin told him. "For without this weapon, it will be impossible to make war."

Joe DiMaggio arrived at Toots Shor's yesterday wearing the new rubber-soled shoes prescribed for him. They were made and fitted for him by a shoemaker on W. 10th st. They're broad and shapeless and their color is dirty brown . . . When DiMaggio tried them on the first time, he told the shoemaker: "Can't you make them look better? Remember, I've been on the 10 best-dressed-men list."

DiMaggio drove to Yankee Stadium yesterday in Phil Silvers' car, "It's faster, by subway," he was reminded . . . "I know. I used to go to the stadium every day by subway," he sighed . . . "Until when?" he was asked . . . "Until one season," he explained, "I got too many hits."

When James V. Forrestal resigned, Leon Henderson came to lunch with him. The former OPA boss is one of the few men in America who had a similar experience—a rise to power in Government, long years of faithful service, then resignation and psychosomatic disturbances . . . "You should get out of Washington immediately and take a long rest and have some fun," Henderson advised him. "In handling these jobs, we draw on our reservoirs—and after we leave, it never comes easy again." Henderson told him of his eye affliction when he left OPA. He left Washington immediately, flew to Cuba and Mexico and relaxed. Many weeks later he was in a tiny village on the west coast of Mexico, fronting the sea. "I saw a ship far away, and saw it clearly," said Henderson. He knew his eyes were better, and a few hours later he was in a plane back to Washington, to his work, his home and family again.

Show Time

Warner—"The Younger Brothers," contemporaries of the Brothers James, with Wayne Morris and Janis Paige, at 11:10 a. m., 1:20, 3:25, 5:35, 7:45 and 9:50 p. m. and 12 midnight.

Capitol—"Africa Screams." Abbott and Costello guess where, at 10:30 a. m., 1:05, 3:45, 6:25, 9:05 and 11:40 p. m. Stage shows at 12:25, 3:05, 5:40, 8:20 and 11 p. m.

Palace—"The Stratton Story," Jimmy Stewart and June Allyson in the life of baseball's Monty Stratton, at 10:40 a. m., 12:50, 3, 5:15, 7:35, 9:40 and 11:50 p. m.

RKO Keith's—"The Green Promise," farming days and the 4-H Clubs with Ted Donaldson and Robert Paige, at 11:50 a. m., 2, 4, 6:05, 8:05 and 10:10 p. m. and 12:10 a. m.

Trans-Lux—"Portrait of Jenny." Jennifer Jones comes back from the dead to serve as Joseph Cotten's model, with Ethel Barrymore's approval, at 11 a. m., 12:50, 2:45, 4:35, 6:25, 8:15, 10:05 and 11:55 p. m.

National—"A Tree Grows in Brooklyn, Dorothy McGuire's winning performance in the Betty Smith story reissue, at 11:40 a. m., 2, 4:15, 6:35, 8:50 and 11:05 p. m.

Columbia—"The Barkleys of Broadway." Ginger Rogers and Fred Astaire reunited in a bright, sparkling musical, at 10:30 a. m., 12:35, 2:40, 4:50, 6:55, 9 and 11:10 p. m.

Metropolitan—"Casablanca," re-issue of that "As Time Goes By" hit with Ingrid Bergman and Humphrey Bogart, at 11:25 a. m., 1:30, 3:30, 5:35, 7:40, 9:45 and 11:45 p. m.

Playhouse—"Quartet," four Somerset Maugham short stories finely done by the British, at 11 a. m., 1, 3:10, 5:20, 7:30 9:40 and 11:50 p. m.

Little—"Sleeping Car to Trieste," blithe British humor and international espionage, at 11:10 a. m., 1:15, 3:20, 5:25, 7:35 and 9:40 p. m.

Hippodrome—"Spectre of the Rose," Ben Hecht's ballet film with Ivan Kirov and Judith Anderson, at 2:20, 4:15, 6:10, 7:55 and 9:45 p. m.

Dupont—"Pygmalion," Wendy Hitter in a re-issue of Bernard Shaw's best movie, at 1:10, 3:15, 5:20, 7:30, 9:40 and 11:50 p. m.

Pix—"Are These Our Parents?" at 2:40, 5:35, 8:40 and 11:35 p. m. "Miracle of Life," at 1:10, 4:05, 7 and 10:05 p. m. and 1 a. m.

Ambassador—"The Younger Brothers," at 1:25, 3:25, 5:30, 7:35 and 9:40 p. m.

Beltsville Drive-In—"Enchanted Valley," at 8:55 p. m. and 12:15 a. m. "The Mighty McGurk," at 10:25 p. m.

Route 1 Drive-In—"Captain Fury," at 10:30 p. m. "Captain Caution" at 9:05 p. m. and 12:15 a. m.

Airport Drive-In—"Last Days of Pompeii," at 8:20 and 11:10 p. m. "She," at 9:50 p. m.

One on the Aisle—

Lovely Low-Brow Stuff at Capitol

By Richard L. Coe

I HAVEN'T BEEN my extroverted self since Harper's started this "Highbrow, Lowbrow, Middlebrow" business. Russell Lynes' theory that we're all in one of these categories has turned me into an introverted class-hopper.

The worst thing that can happen to you in former choirboy Lynes' subdivisions is to fall into either the Upper Middlebrow or the Lower Middlebrow, and most of the time there am I.

I belong to a book club, I'm nuts about musical comedy, I like regimental neckties (never having had a regiment) and I relish Roquefort cheese in my salad. Definitely Middlebrow.

Every once in a while, of course, I seem to be in Russell's Highbrow set when I conscientiously wipe but do not wash our salad bowl, applaud Miss Lucia Chase's wonderful Ballet Theater or covet a chair that looks like a mushroom. Male Highbrows don't wear hats either, which makes me think of the day our publisher saw Paul Hume and me plowing through the rain hatless. "Too poor to buy a hat?" he shouted, the Middlebrow.

Then I go to an Abbott-Costello movie and laugh like a drain, which seems to make me a Lowbrow. Yesterday I saw the boys in "Africa Screams" at the Capitol. This gets a bit drawn out at times, but I laughed happily at it and at two of the Capitol's vaudeville acts, so that puts me into the Lowbrow area.

"AFRICA SCREAMS," United Artists release produced by Huntington Hartford. Screen play by Earl Baldwin. Photographed by Charles Van Enger. Directed by Charles Barton. At the Capitol.

THE CAST

Buzz Johnson	Bud Abbott
Stanley Livingston	Lou Costello
Diana Emerson	Hillary Brooke
Boots	Max Baer
Grappler	Buddy Baer
Clyde Beatty	Clyde Beatty
Frank Buck	Frank Buck
Gunner	Shemp Howard
Harry	Joe Besser

According to Lynes, the Highbrows envy the lowbrows because they're so free and uninhibited. Us Lowbrows, we're uncritical, see, and we just like belly laughs and beer and our old Army clothes.

Mostly Lou

So when Lou Costello, the fat one, and Bud Abbott, the skinny one, take off for Africa with Clyde Beatty, Frank Buck and the Baer Brothers, we just settle back and wait for the laughs. It's mostly Lou's picture, playing with lions and crocodiles and giving his varied double-takes. It's not funny all the time, even to us Lowbrows, but still there are laughs in it and we simple folks don't ask for much more. Shemp Howard and Joe Besser, whom you've been seeing for years in vaudeville, burlesque and the Olsen-Johnson musicals, are in it, too, Shemp behind thick glasses and Joe stuck with a water tap on his finger.

I don't think you Middlebrows will go for this one and you Highbrows would only envy us Lowbrows laughing at this nonsense. I'm not apologizing and I'm not saying that "Africa Screams" is a good comedy. I'm only saying that Abbott and Costello, whom I wouldn't dream of listening to on the raido (as a Highbrow I never turn the thing on) make me laugh in my capacity as a Lowbrow. Confused?

THE CAPITOL'S stage show has an artful monologuist, Lee Davis, who pulls some painful ones but gets boffo laughs with 'em ("My wife is an Angel." "Mine Is Still Living"). He's got a pretty shattering impression of politicians and his style has that assurance without brashness that audiences like. I also enjoyed the Tattlers, two gals, two guys, whose material is crisply amusing. Rudy Cardenas, a Mexican juggler, opens the show and the Richard-Adair dancers close.

ART GODFREY'S from-the-heart remarks to his network audience on the DAR refusal to let all the members of his company appear on the stage of Constitution Hall caused a sensation with his listeners, and a good thing, too . . . Art's outspoken disgust with this form of hypocrisy in the heart of our Nation and by people who should lead the country brought cheers from his studio audience . . . There's a man who's obviously no Commie, but the best citizen any country could have . . . That on-the-nail crack from such as Art ought to dispel once and for all the notion that those of us who want all of us to enjoy the best in our country are Reds and troublemakers . . . Congratulations, Art, it was magnificent.

VIRGINIA BRADLEY, who sang "This Had Better Be Love" and "Who Goes Home," among other things, in Catholic University's sold-out "Thank You, Just Looking," has been signed to sing at the Wardman Park starting tonight . . . Philadelphia-born 21 years ago, Ginny was a big hit in the CU show and got rollicking encouragement from Peter Lind Hayes and Mary Healey when they were playing the Statler last December . . . The Wardman's a good chance for Ginny, who's just completed her final exams . . . Good luck, kiddo.

GINNY will not be able to sing any of the Jay Gorney songs from the CU show, though . . . "Thank You, Just Looking" has been nibbled by several Broadway producers, which ties up all the material . . . Word is expected soon from Jean and Walter Kerr as to their sketches' and Gorney's songs' future.

IN BRIEF—Ben Hecht's ballet picture, "Specter of the Rose," is revived today at the Hippodrome, with Ivan Kirov, Viola Essen, Judith Anderson and Michael Chekhov in the leads . . . "Casablanca," which is doing bang-up as a reissue at the Metropolitan, rates a midnight showing tonight, unusual for the Met . . . "A Tree Grows in Brooklyn" closes tonight at the Unnatural National, to be followed tomorrow by "Penny Serenade," with Irene Dunne and Cary Grant . . . Last time tonight for the Thespian Study Club's "The Two Mrs. Carrolls," at the Armstrong High auditorium at 8:40.

LATE SHOW TONITE! Bernard Shaw's Wendy HILLER - Leslie HOWARD PYGMALION AIR CONDITIONED dupont POPULAR PRICES 1332 CONN AVE Col 2044
AIR CONDITIONED LITTLE 9th St. Bet F&G ME 1326 POPULAR PRICES J. ARTHUR RANK'S Exciting Thriller! "SLEEPING CAR TO TRIESTE"

AIRPORT Drive-In THEATRE "LAST DAYS OF POMPEII" Preston Foster 8:20 & 11:10. "SHE," Randolph Scott, 9:50 US 1

IN PERSON DON McNEILL BREAKFAST CLUB SHOW CONSTITUTION HALL THIS SATURDAY, 11 A.M., MAY 28 GOOD SEATS AVAILABLE $1.20, $1.80, $2.40, $3.00 (Inc. Tax). CONSTITUTION HALL BOX OFFICE OPEN TODAY 9:30 A. M. Sponsored by the Nat'l Capitol Optimist Club for projects at the Boys' Clubs of Wash.

NOW! COOL RKO KEITH'S 15TH AT G OPEN 10:45 —SUN. 12:30 P.M. MIDNIGHT SHOW TONIGHT LAST FEATURE 12:15 A.M. a GLENN McCARTHY production THE GREEN PROMISE Released by RKO RADIO Pictures starring MARGUERITE CHAPMAN WALTER BRENNAN - ROBERT PAIGE and NATALIE WOOD

TODAY'S NEIGHBORHOOD MOVIES

WARNER BROS. THEATERS

For Additional Information Phone Theater, Direct or Call REpublic 0800

MATINEE ALL THEATERS TODAY

AMBASSADOR 18th & Col. Rd. N.W. CO. 1595 Mat. 1 P.M. Wayne Morris in "THE YOUNGER BROTHERS" at 1:25, 3:25, 5:30, 7:35, 9:40.

APOLLO 624 H st. N.E. FR. 5300 Mat. 1 P.M. Red Ryder in "ROLL THUNDER ROLL" at 1:15, 3:50, 6:20, 9:00. Scott Brady in "IN THIS CORNER" at 2:10, 4:45, 7:20, 9:55.

AVALON 5612 Conn. Ave. N.W. WO. 2600 Mat. 1 P.M. Douglas Fairbanks, jr. in "FIGHTING O'FLYNN" at 1:00, 3:10, 5:15, 7:25, 9:35. "BRUCE GENTRY," No. 5.

AVE. GRAND 645 Pa. Ave. S.E. LI. 3-2406. Mat. 1 P.M. Johnny Mack Brown in "LAW OF THE WEST" at 1:25, 3:55, 6:25, 8:55. The Dead End Kids in "GIVE US WINGS" at 2:20, 4:50, 7:20, 9:50. "OREGON TRAIL," No. 10.

BEVERLY 15th & E N.E. LI. 3-3300 Mat. 1 P.M. William Holden in "MAN FROM COLORADO" at 1:00, 3:05, 5:15, 7:20, 9:35. "BRUCE GENTRY," No. 6.

CALVERT 2324 Wis. Ave. N.W. WO. 2345 Mat. 1 P.M. Glenn Ford in "MAN FROM COLORADO" at 1:05, 3:15, 5:25, 7:35, 9:30. "BRUCE GENTRY," No. 7. Matinee only.

CENTRAL 425 9th St. N.W. ME. 2841 MAT. 11:00 A.M. Randolph Scott in "WALKING HILLS" at 11:05, 2:15, 5:15, 8:20. Gene Kelly, Frank Sinatra, Esther Williams in "TAKE ME OUT TO THE BALL GAME" at 12:30, 3:30, 6:35, 9:35.

COLONY 4935 Ga. Ave. N.W. GE. 6500 Mat. 1 P.M. Gene Kelly, Frank Sinatra, Esther Williams in "TAKE ME OUT TO THE BALL GAME" at 1:00, 3:15, 5:30, 7:35, 9:55. "BRUCE GENTRY," No. 5. Three Cartoons.

HOME 1230 C St. N.E. TR. 8188 Mat. 1 P.M. Sonja Henie in "COUNTESS OF MONTE CRISTO" at 2:00, 5:20, 8:40. Hoosier Hot Shots in "SINGING SPURS" at 3:15, 6:35, 9:55.

KENNEDY Kennedy Nr. 4th N.W. RA. 6600 Mat. 1 P.M. Myrna Loy, Robert Mitchum in "RED PONY" at 1:30, 3:30, 5:30, 7:30, 9:30. "BRUCE GENTRY," No. 6.

MacARTHUR 4859 MacArthur Blvd. N.W. OR 4600 Preston Foster in "I SHOT JESSE JAMES" at 1:00, 4:05, 7:05, 10:00. Robert Douglass in "HOMICIDE" at 2:30, 5:40, 8:40. "GHOST OF ZORRO," No. 3. Matinee only.

PENN Pa. Ave. at 7th S.E. FR. 5200 Mat. 1 P.M. Glenn Ford in "MAN FROM COLORADO" at 1:00, 3:10, 5:20, 7:30, 9:45. "BRUCE GENTRY," No. 6.

SAVOY 3030 14th St. N.W. CO. 4968 Mat. 1 P.M. Claudette Colbert, Fred MacMurray in "FAMILY HONEYMOON" at 1:00, 2:40, 4:25, 6:10, 7:55, 9:40.

SECO Free Parking Space, Silver Spring SH. 2540 Mat. 11:00 A.M. Chester Morris in "BOSTON BLACKIE'S CHINESE VENTURE" at 11:15, 2:05, 4:40, 7:20, 9:55. Alan Rocky Lane in "DESPERADOES OF DODGE CITY" at 12:35, 3:25, 6:00, 8:40. "BRUCE GENTRY," No. 5.

SHERIDAN Ga. Ave. & Sheridan RA. 2400 Mat. 1 P.M. Randolph Scott in "THE WALKING HILLS" at 1:45, 3:50, 6:00, 7:45, 9:35. "BRUCE GENTRY," No. 7. Matinee only.

SILVER Ga. Ave. & Colesville Pike SH. 5500 Mat. 1 P.M. Douglass Fairbanks, jr. in "THE FIGHTING O'FLYNN" at 1:30, 3:30, 5:35, 7:35, 9:40.

TAKOMA 4th & Butternut Sts. GE. 4312 Mat. 1 P.M. Ted Donaldson in "RUSTY SAVES A LIFE" at 1:25, 4:00, 6:35, 8:50. Roy Acuff in "SMOKEY MOUNTAIN MELODY" at 2:30, 5:00, 7:35, 9:50. "FEDERAL AGENT VS. UNDERWORLD," No. 2.

TIVOLI 14th & Park Rd. N.W. CO. 1800 Mat. 1 P.M. Glenn Ford in "MAN FROM COLORADO" at 1:00, 3:10, 5:20, 7:30, 9:45. "BRUCE GENTRY," No. 6.

UPTOWN Conn. Ave. & Newark WO. 5400 Mat. 1 P.M. Joan Crawford in "FLAMINGO ROAD" at 1:15, 3:20, 5:25, 7:30, 9:35.

YORK Ga. Ave. & Quebec Pl. N.W. RA. 4400 Mat. 1 P.M. Clifton Webb in "SITTING PRETTY" at 1:20, 3:25, 5:25, 7:30, 9:35. "FEDERAL AGENT VS. UNDERWORLD," No. 4.

DISTRICT THEATERS
For Information, Call NOrth 2600

HOWARD Air-Conditioned Open 12 Noon Night Owl Jamboree Midnight Tonight. In Person: WOODY HERMAN & ORCH., plus "THE ORIOLES, BIG REVUE."

LINCOLN Air-Conditioned Opens 12:30 P.M. Late show 11:30 tonight—Joan Crawford, Zachary Scott, Sydney Greenstreet, "FLAMINGO ROAD."

REPUBLIC Air-Conditioned Opens 12:30 P.M. Sabu, Gail Russell, Turhan Bey "SONG OF INDIA"

BOOKER T Air-Conditioned Open 12:30 P.M. Lloyd Nolan, Jane Wyatt "BAD BOY"

LANGSTON Air-Conditioned Open 12:45 P.M. Myrna Loy, Robert Mitchum "THE RED PONY"

BERNHEIMER'S THEATERS

VILLAGE 1307 Rhode Isl. Ave. N.E. Phone Mich. 9227 Healthfully Air-Conditioned "FLAMINGO ROAD" Joan Crawford, Zachary Scott Matinee at 1 p. m.

NEWTON 12th & Newton Sts. N.E. Phone Mich. 1839 Healthfully Air-Conditioned "BADMAN OF TOMBSTONE" Barry Sullivan, Marjorie Reynolds Added Attraction Three Cartoons Matinee at 1 p. m.

JESSE 18th Nr. Rhode Isl. Ave. N.E. Phone DUpont 9861 Healthfully Air-Conditioned Double Feature "SKY DRAGON" Roland Winters, Keye Luke "GUN LAW JUSTICE" Jimmy Wakely Matinee at 1 p. m.

SYLVAN First and R. I. Ave. N.W. Phone NOrth 9689 Healthfully Air-Conditioned Double Feature "THE COBRA STRIKES" Sheila Ryan, Leslie Brooks "CHECK YOUR GUNS" Eddie Dean Matinee at 1 P. M.

ACADEMY 535 8th St. S.E. LI. 3-9616 Healthfully Air-Conditioned Double Feature "THE AMAZING MR. X" Turhan Bey, Lynn Bari "TORNADO RANGE" Eddie Dean Matinee at 1 p. m.

STANTON 513 C St. N.E. LI. 3-5347 Healthfully Air-Conditioned Double Feature "DUKE OF CHICAGO" Tom Brown, Audrey Long "COURTIN' TROUBLE" Jimmy Wakely Matinee at 1 p. m.

VERNON 3707 Mt. Vernon Ave., Alexandria, Va. AL. 2424 Healthfully Air-Conditioned Double Feature "THE BIG FIGHT" Joe Kirkwood, Leon Errol "THUNDERHOOF" Preston Foster, Mary Stuart Matinee at 1 p. m.

K-B THEATERS

APEX 4813 Mass Ave., NW. WOodley 4600 Joan Crawford, Zachary Scott in "FLAMINGO ROAD" At 1:05, 3:30, 5:35, 7:40, 9:45 ½ Hour Cartoon Show at 2:40 ONLY!

ATLAS 1331 H St. N.E. ATlantic 8300 Cont. 11-11 Doors Open 10:30 Sonny Tufts & Gabby Hayes in "THE UNTAMED BREED," in color. Also: Monte Hale in "PRINCE OF THE PLAINS." ½ Hour Comedy Cartoon Show . . . Chapter 8, "KING OF THE JUNGLELAND."

SENATOR Minn. Ave. & Benning Rd. N.E. TRinidad 2600 FREE PARKING Burt Lancaster, Yvonne DeCarlo "CRISS CROSS" Plus Wm. Tracy, Marjorie Woodworth "YANKS AHOY" Matinee Only . . . ½ Hour Cartoon Show . . . Chapter 6, "BRUCE GENTRY SERIAL."

NAYLOR 28th & Ala. Ave. S.E. VI. 4000. Cont. 1-11. C2 Bus to Door. Doors Open 12:30 P. M. Joan Crawford, Sydney Greenstreet "FLAMINGO ROAD" At 2:10, 5:00, 7:43, 9:50 Matinee Only: Giant Cartoon Show—"BRUCE GENTRY"—Free Comics.

FAIRLAWN AMUSEMENT CO. THEATRES

ANACOSTIA 1415 Good Hope Rd. S.E. AT. 2424 Joan Crawford, Sydney Greenstreet, Zachary Scott in "FLAMINGO ROAD," at 1:25, 3:25, 5:25, 7:25, 9:25.

ATLANTIC Atlantic St. at Nichols Ave. JO. 3-5000 John Wayne, Susan Hayward, Dennis O'Keefe in a reissue of "THE FIGHTING SEABEES," at 1:50, 4:25, 6:55, 9:30, plus 3 Stooges and Cartoon Show.

CAPITOL Capitol Heights, Md. HI. 4740 Double Feature—Joe Palooka in "THE BIG FIGHT," at 1:15, 3:45, 7:30, 10. John Wayne in "I COVER THE WAR," at 2:20, 4:55, 6:30, 8:58.

CONGRESS 2931 Nichols Ave. S.E. TR. 8700 Double Feature—Roy Rogers in "SUSANNA PASS," in color, at 1:30, 4:15, 6:45, 9:10. John Wayne in "I COVER THE WAR," at 2:35, 5:20, 7:50, 10.

FAIRLAWN 1342 Good Hope Rd. S.E. LI. 3-9193 2 Western Hits!—New Western Star, Whip Wilson, in "CRASHING THRU," at 1:30, 4:00, 6:35, 9:05. Roy Rogers in "NIGHT TIME IN NEVADA," at 2:25, 5:00, 7:30, 10, plus BIG CARTOON SHOW!

HIGHLAND 2533 Pa. Ave. S.E. AT. 7311 Shirley Temple, John Agar, Robert Young in "ADVENTURE IN BALTIMORE," at 1:30, 3:35, 5:35, 7:40, 9:45, plus 3 Stooges and Cartoon.

LAUREL Laurel, Md. Laurel 113 Double Feature—James Cagney and Humphrey Bogart in "OKLAHOMA KID." Lois Hall in "DAUGHTER OF THE JUNGLE."

CORAL Marlboro Pike at District Line HI. 5151. Park Free Dennis O'Keefe, William Bendix, Barbara Britton in "COVER-UP," at 1:30, 3:45, 6:00, 7:55, 9:50. Also Cartoon and 3 Stooges. Matinee only—Chapter No. 1 of thrilling new Western serial, "GHOST OF ZORRO."

SYDNEY LUST THEATERS

DRIVE-IN On Balto. Pike 5 Min. Past U. of Md. TO. 5800 Open 8 p. m. Today only: Wallace Beery, Aline MacMahon in "THE MIGHTY McGURK," at 10:25; also Alan Curtis, Anne Gwynne in "ENCHANTED VALLEY," at 8:55 and late feature at 12:15. Sun., Mon.: "RED CANYON."

HIPPODROME N. Y. Ave. at 9th Open 1:45. ME. 9694 Air-Conditioned Ben Hecht's Backstage Ballet Drama, "SPECTER OF THE ROSE," with Judith Anderson, Michael Chekhov, Ivan Kirov, Viola Essen, Lionel Stander. Produced, written and directed by Ben Hecht; musical score by George Antheil; choreography by Tamara Geva.

BETHESDA Wis. Ave. & E-W Hwy WI. 2868-9636 Air-Conditioned Free Parking—Today only: ALL FAMILY SHOW! Marlene Dietrich, Randolph Scott, John Wayne in "THE SPOILERS," at 1:28, 3:30, 5:32, 7:35, 9:37, plus cartoon show with Bugs Bunny, Popeye, Donald, Mickey Mouse, etc. Sun. thru Tues.: "RED CANYON."

MILO Rockville WI. 2434 FREE PARKING Air-Conditioned Today Only: Two Big Hits—Jackie Cooper in "STORK BITES MAN"; also "SUNSET CARSON RIDES AGAIN." Last complete show 9. Sun., Mon.: "THE MAN FROM COLORADO."

KAYWOOD Eastern Ave. Bet. S. L. & Mich. Aves. WA. 8899 Air-Conditioned Free Parking—Hearing Aids—Today only: Glenn Ford, William Holden in "THE MAN FROM COLORADO," in Technicolor, at 1:23, 3:25, 5:25, 7:30, 9:35. Sun., Mon.: "ADVENTURE IN BALTIMORE."

CAMEO Mt. Rainier, Md. WA. 9746 Air-Conditioned Two Hits! Today Only: "THE DENVER KID"; also "TRIPLE THREAT." Last Complete Show 9:21. Sun., Mon.: "TAKE ME OUT TO THE BALL GAME" and "THE RED PONY."

HYATTSVILLE Baltimore Blvd. Hyattsville, Md. Air-Conditioned Today Only: Two Big Hits! Virginia Bruce, William Lundigan in "STATE DEPT. FILE 649"; also "BLONDIE'S BIG DEAL." Last Complete Show 9. Sun., Mon.: "ADVENTURE IN BALTIMORE."

CHEVERLY Defense Hwy at Lane Ave. Md. UN. 6100 Air-Conditioned — FREE PARKING Today Only: Two Big Hits! Dorothy Lamour, Brian Donlevy in "THE LUCKY STIFF"; also "RACING LUCK." Last Complete Show approx. 8:40. Sun., Mon.: "RED CANYON."

MARLBORO Upper Marlboro, Md. Marlboro 9875 Air-Conditioned Today Only: Two Big Hits! Wild Bill Elliott in "VIGILANTES OF DODGE CITY"; also "LEATHER GLOVES." Last Complete Show 8:43. Sun., Mon.: "MAN FROM COLORADO."

HISER-BETHESDA 7414 Wisc. Ave. Wisconsin 4848 Air-Conditioned Today Only! Ingrid Bergman in "JOAN OF ARC." Technicolor, at 1:00, 3:45, 6:30, 9:15 p. m.; 74c until 5 p. m.; evenings, $1.20; children, 50c, matinee and night. (This morning at 9:30 and 11 a. m., Kiddies' Morning Show, "BLONDIE'S SECRET," and Donald Duck. Adults, 35c; children, 25c. House cleared at 12:45 p. m.)

Alex.-Arlington, Va.
For Information Call AL. 2000

REED 1723 King St. Phone ALexandria 3445 Dennis O'Keefe, Barbara Britton "COVER UP"

VIRGINIA Mt. Vernon Blvd. 1st St. AL. 6133 Wallace Beery, Marjorie Main "BIG JACK"

RICHMOND 819 King St. Phone OV. 9826 Gail Russell, Turhan Bey "SONG OF INDIA"

CENTRE (Fairlington) TEmple 1000 "MAN FROM COLORADO" Glenn Ford, Ellen Drew

SHIRLINGTON Parkfairfax DOUBLE FEATURE "RUSTY LEADS THE WAY" "WHIRLWIND RAIDERS"

ARLINGTON-FALLS CHURCH, VA.
Information Phone OX. 1139—F. C. 1555

STATE FA. 1555 Falls Church, Va. "CONNECTICUT YANKEE" Bing Crosby, Rhonda Fleming

LEE FA 1556 East Falls Church, Va. "CLAY PIGEON" "CRASHING THROUGH"

WILSON OX. 1480 1729 Wilson Blvd. "CONNECTICUT YANKEE" Bing Crosby, Rhonda Fleming

ASHTON OX. 1139 3166 Wilson Blvd. "ROGUE'S REGIMENT" Dick Powell, Marta Toren

ARLINGTON Columbia Pike & S. Fillmore St. OX. 2999 "LITTLE WOMEN" Margaret O'Brien, June Allyson

BUCKINGHAM Glebe Pershing Dr. OX. 0444 "LITTLE WOMEN" Margaret O'Brien, June Allyson

GLEBE Arlington, Va. OX. 4260 Ample Free Parking "THE BOY WITH GREEN HAIR" Dean Stockwell, Pat O'Brien

BYRD 104 S. Wayne St. OXford 1739 "BIG SOMBRERO," Gene Autry

JEFFERSON Lee Blvd. & Annandale Rd. Falls Church 8040 Randolph Scott, Robert Mitchum "GUNG HO"

E. M. Loew's Open Air Drive-In Rt. 1, 3 miles So. of Alexandria. AL. 7050 Show starts 8:40. Alan Ladd in "CAPTAIN CAUTION," plus Victor McLaglen in "CAPTAIN FURY." Late show every Saturday! Last feature at midnight. Starts Sun.: "TARZAN'S N. Y. ADVENTURE," plus 6 Cartoons and 3 Stooges.

GREENBELT Greenbelt, Md. GR. 2222 Joe Palooka in "FIGHTING MAD" and Johnny Mack Brown in "FRONTIER AGENT," plus Cartoon. Cont. 1 p. m. Last complete show 8:30.

FAIRFAX Phone 786 Fairfax, Va. "THE BOY WITH GREEN HAIR," in Technicolor, Pat O'Brien, Robert Ryan.

PALM 7402 Mt. Vernon Blvd. (Del Ray) Alex. OV. 3560 Two Big Westerns—with Tex Ritter and all-star Western casts—plus "THREE STOOGES COMEDY AND SERIAL."

CIRCLE 2105 Pa. Ave. N.W. RE. 0184 DELIGHTFULLY COOL Today Only: Glenn Ford in "THE MAN FROM COLORADO." Technicolor, 1:20, 3:15, 5:25, 7:35, 9:45.

MIDNIGHT SHOW TONIGHT Last Weeks Open 10:45 A. M. Jennifer JONES Portrait of Jennie Joseph COTTEN Air Conditioned TRANS-LUX 14th at H Coming Soon "TULSA"

GAYETY 9th St. BET. E & F • ME. 2662 NOW CONT. DAILY FROM 10 A.M. All New Show! MEN ONLY! 1. "Marijuana Madness" THE PACE THAT KILLS 2. WAGES of SIN VICE RACKET EXPOSED ON STAGE DYNAMIC FACTS EXPOSED AMAZING DIFFERENT PLUS "Married Love" MIDNITE SHOW TONITE

SWIM 10 A.M. TO 10:30 P.M. RIDES & FEATURES 1 TO MIDNIGHT FREE ADMISSION GLEN ECHO AMUSEMENT PARK DANCE TONIGHT ONLY TO GREAT BAND OF VICTOR LOMBARDO $1.50 EACH PERSON INCLUDED FED. TAX NEXT WEEK STARTING MONDAY LOUIS PRIMA AND HIS FAMOUS ORCH. OF 16

LATE SHOW TONIGHT Last Feature 11:45 P.M. WARNER 13th Near F NOW Doors Open 10:45 a.m. First Shamed as Outlaws - Then Famed as Heroes! THE YOUNGER BROTHERS Warner Bros.' ACTION HIT! IN COLOR BY TECHNICOLOR WAYNE MORRIS JANIS PAIGE BRUCE BENNETT GERALDINE BROOKS ALSO NOW SHOWING AT AMBASSADOR

SPECIAL LATE SHOW TONIGHT Last Feature at 11:45 P.M. The love story that begins with the love song . . "As Time Goes By" NOW Doors Open 10:45 a.m. HUMPHREY BOGART INGRID BERGMAN in Warner Bros. CASABLANCA The most requested picture in years . . . brought back PAUL HENREID CLAUDE RAINS SYDNEY GREENSTREET PETER LORRE Warner Bros. METROPOLITAN F Near 10th

MEMORIAL DAY Holidays Ahead 3 DAYS TO ENJOY BOAT TRIPS MARSHALL HALL PARK OPENS TODAY Free admission, 450-acre park Amusements, rides. 2 trips daily, 10 A.M. & 2 P.M. Adults, 70c. Children under 12, 40c. MOONLIGHTS Free Dancing 8:30 NIGHTLY Streamliner S. S. Mt. Vernon DONNELLY JAMES — His sparkling 7-pc. orch., songs, entertainment. Round trip . . $1.00 Plus 15c tax MOUNT VERNON By the delightful water route—Streamliner S. S. Mt. Vernon Daily 10 A.M. & 2 P.M. Adults 70c, Children 40c. WILSON LINE 7TH ST. WHARVES • NA. 2440

BEN HECHT'S BACKSTAGE BALLET DRAMA BEN HECHT'S Specter of the Rose Strange and gripping . . . the love story of a woman haunted by fear . . . fear of the man she worships . . . with JUDITH ANDERSON • MICHAEL CHEKHOV • IVAN KIROV VIOLA ESSEN • LIONEL STANDER SIDNEY LUST'S HIPPODROME STARTS TODAY!

THE MOST IMPORTANT PHOTOPLAY OF THE AGE MIDNITE SHOW TONITE! MEN ONLY! HELD OVER 2ND BIG WEEK. PIX 13th & H DOORS OPEN 12:30 P.M. FIRST WASHINGTON SHOWING EVERY WOMAN IN WASH. SHOULD SEE THIS PICTURE "The MIRACLE of BIRTH" "THE MIRACLE OF LIFE" Special Shows and Reels for WOMEN ONLY CONT. 2 TO 8:30 P.M. LAST SHOW STARTS 6:30 Special Shows and Reels for MEN ONLY NIGHTS AT 8:45 EXTRA FEATURE ATTRACTION "ARE THESE OUR PARENTS?"

OPENS TODAY A Playground for the Entire Family! Plan to spend a day at the big 30-acre park on the CHESAPEAKE BAY . . . CHESAPEAKE BEACH PARK, MD. ONLY 36 MILES FROM D. C. FREE ADMISSION PLENTY OF FREE PARKING Grand opening today . . . fun and amusement for all . . . Famous Rod and Reel Restaurant for good food and your favorite beverages . . . just 1 hour from the city. To reach, out Benning road ne. to Central ave. to upper Marlboro, then route 416 to 260 to the park. Take bus at 408 11th st. nw. Come down today. • Picnic Grove • Amusements for All • Rides for Kiddies • Rod and Reel Restaurant • Free Admission • Free Parking

NOW NATIONAL E AT 13TH AIR CONDITIONED A TREE GROWS IN BROOKLYN LAST FEATURE 11:07 P.M.

LATE SHOW TONIGHT J. ARTHUR RANK presents W. SOMERSET MAUGHAM'S QUARTET AIR CONDITIONED THE PLAYHOUSE 15th AND H STREETS Cont. from 11 A.M. • Popular Prices • ST 8500

LATE SHOWS TONIGHT at LOEW'S CAPITOL & PALACE Last Features Start 11:45 P.M.

COOL LOEW'S Capitol F at 14th NOW . . Open 10:45 BUD ABBOTT • LOU COSTELLO "Africa Screams" CLYDE BEATTY • FRANK BUCK • MAX and BUDDY BAER ON THE BIG STAGE RICHARD ADAIR DANCERS • LEE DAVIS THE TATTLERS • RUDY CARDENAS

Palace F at 13th NOW . . Open 10:45 M-G-M presents A GREAT TRUE MOTION PICTURE! James June STEWART • ALLYSON as the lanky, grinning Monty Stratton . . . who loved enough to get a second chance at life! as the lovely girl who came just up to his heart . . . and found all her dreams there! in M-G-M's "The Stratton Story" FRANK MORGAN • AGNES MOOREHEAD • BILL WILLIAMS A SAM WOOD Production

Let's Go To The MOVIES Let's Go To Loew's

Columbia F at 12th NOW . . . Open 10:45 FRED ASTAIRE • GINGER ROGERS "The Barkleys of Broadway" TECHNICOLOR

Coe Elected Head of D. C. Bond Club

By S. Oliver Goodman

William C. Coe, partner in Mackall & Coe, was elected president of the Bond Club of Washington at the annual field day yesterday at the Manor Club. Coe succeeded G. Fenton Cramer of Ferris & Co.

Coe

The other new officers are Austin B. Rohrbaugh of Rohrbaugh & Co., vice president, and Edgar B. Rouse of Robert C. Jones & Co., secretary-treasurer.

Elected to the board of governors were Millard F. West of Auchincloss, Parker & Redpath, and Bernard J. Nees of Johnston, Lemon & Co. Nees served as this year's general outing chairman.

Coe, the new Bond Club president, entered the investment business here in 1926. He was manager of the Washington office of Brooke Stokes & Co. from 1930 to 1939. In the latter year, he joined with William W. Mackall to form the investment house of Mackall & Coe. He is a graduate of West Point, class of 1920.

More than 275 local investment dealers and their guests attended yesterday's outing. Highlights included the mock stock exchange trading for prizes, golfing contests, a horseshoe tournament, a dinner and door prizes.

NET DECREASES: Capital Transit Co. yesterday reported that net income for April amounted to $109,398 compared with $134,119 last year. Operating revenues for the month amounted to $2,510,173 against $2,319,516 in 1948. Net income for the first four months of 1949 totaled $309,780 compared with $246,251 last year. Revenues aggregated $9,588,322 compared with $9,025,392 in 1948.

WHO'S WHO TODAY: Mrs. Mary B. Horton has been elected a director of Sheffield Farms Co. and is the firm's first woman director in 108 years . . . H. W. Prentis is retiring as president of Armstrong Cork Co., after 42 years service . . . E. D. Bransome has been elected board chairman of and president of Mack Trucks, Inc., and board chairman of Vanadium Corp. The two companies are unaffiliated . . . Donald W. Thornburgh has been appointed president and general manager of WCAU, Inc., Columbia Broadcasting System affiliate in Philadelphia.

FURNITURE: Washington sales of furniture in March soared 30 per cent over the same 1948 month, the Federal Reserve Bank of Richmond reported yesterday. For the first three months this year, sales of six reporting furniture stores were 27 per cent higher than in the like period last year. The upsurge here was in marked contrast with the results for the Fifth Federal Reserve District, where March furniture sales were down 6 per cent and the first quarter drop was 1 per cent.

PEPCO NET SOARS: Potomac Electric Power Co. yesterday reported April net income of $357,423, an increase of 33 per cent over the same 1948 month. Operating revenues of $2,846,244 were 16.8 per cent higher. For the first four months this year, Pepco's net totaled $1,711,056, a gain of 19.6 per cent over the same 1948 period. The net this year includes an $88,200 refund of Federal income taxes applicable to prior years. Operating revenues for the four-month period were $11,890,611, an increase of about 16 per cent.

SHIFT: Washington is the gainer as Institute of Scrap Iron & Steel, Inc. transfers its annual convention for 1950 from New York to this city. Reason: the Institute will have access to top-level speakers from the Government. Attendance is expected to approximate 1200 and the dates are January 22, 23 and 24. Statler will be convention headquarters.

BANK FIGURES: Highlights of the Federal Reserve Bank of Richmond's weekly report on 17 member Washington banks:

	Week Ended May 18	Week Ended May 11
Total loans	$233,488,000	$231,282,000
Real estate loans	76,741,000	76,487,000
Total assets	969,929,000	967,385,000
Demand deposits	725,517,000	722,685,000
Time deposits	178,122,000	178,344,000

SALES IMPROVE: Washington department store sales in the week ended May 21 gained 2 per cent over the same 1948 period, the Federal Reserve Bank of Richmond reported yesterday. For the four weeks ended May 21, local sales advanced 5 per cent over the similar period last year. Elsewhere in the Fifth Federal Reserve District, minus signs dominated in the sales picture. Baltimore sales, for example, dropped 3 per cent for the week and 4 per cent for the four-week period.

EARNINGS: Federated Department Stores reported net increase of $14,914,897 or $5.58 a common share for the year ended May 1, compared with $11,266,940 or $4.40 a share in the previous year. Other earnings statements:

Four Months Ended April 30	1949.	1948.
Atchison Rwy.	$11,723,363	$13,723,241
Per share	3.98	4.80
Illinois Central	5,167,936	4,606,732
Per share	1.53	3.53
New Haven Ry.	1,443,557	†861,316
Seaboard Airline	3,024,313	3,509,350
Union Pacific	6,254,046	15,729,321
Per share	1.11	3.24
Virginia Ry	1,950,247	1,098,204
Per share	1.11	.43
Western Md.	2,041,681	1,393,901
Six Months Ended April 30		
Lee Rubber	743,963	923,640
Per share	2.93	3.64
12 Months Ended March 31		
Todd Shipyards	1,404,707	3,954,333
Per share	5.04	14.18
Three Months Ended April 30		
M & M W'working	582,933	1,384,808
Per share	.36	.90

†Deficit.

Quotations on N. Y. Stock Exchange

By The Associated Press

Total sales, 690,000 shares; previous day, 700,000; week ago, 735,160; year ago, 1,241,830; two years ago closed; January 1 to date 93,390,817; year ago, 137,393,290; two years ago, 107,886,916.

Dow-Jones Stocks

New York, May 27.

	Open	High	Low	Close	Net ch.
30 ind.	171.65	172.07	170.95	171.53	—0.42
20 rails	46.49	46.59	46.22	46.32	—0.35
15 utils.	35.51	35.62	35.30	35.36	—0.20
65 stks.	62.02	62.17	61.69	61.89	—0.26

Transactions in stocks used in averages today: Industrials, 67,200; railroads, 23,200; utilities, 30,400; total, 120,800.

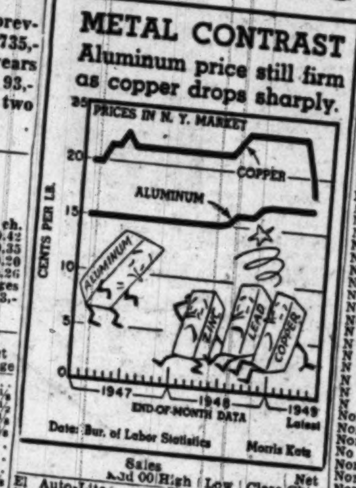

Stocks Drop; Turnover Near Low of Year

New York, May 27 (AP).—Wall Street started out on an early holiday weekend today.

Business on the Stock Exchange totaled one of the smallest figures of the year. Prices declined—some to the year's lowest levels—but the losses were due more to buying apathy than to large offerings.

Only 690,000 shares of stock changed hands. In just three other sessions this year has volume been smaller. Turnover Thursday amounted to 700,000 shares.

WHAT STOCKS DID	Fri.	Thur.
Advances	248	393
Declines	415	256
Unchanged	259	286
Total issues	922	935

The Associated Press average of 60 stocks declined .2 of one point to 62.2, a level first touched this week on Tuesday and the lowest since late February. Low for the year is 61.4.

United States Steel old common in early trading established a new 1949 low at 67⅝, a price only ¼ point above the low for 1948. A later rally carried the stock up for a net gain of ½ point but this in turn was shaded to a final advance of ⅛ at 68⅛.

Chrysler, too, rang up a new low (and the lowest since the stock was split in 1947), and despite several tries at a comeback finished down ½ at 49⅛.

A low for General Motors was wiped out and the shares ended ⅛ ahead at 56⅛.

A total of 83 issues touched new 1949 lows, although not all finished at the bottom. Among them were Westinghouse Electric, closing at 21½; Eastman Kodak 40¾, Central Railroad of New Jersey, 19⅞ (down 2⅝), Western Union 13¼, American Machine & Metals 4⅝, Eaton Mfg. 25, Electric Storage Battery 40¼, Ohio Oil 25⅛, Revere Copper 12¼, Standard Steel Spring 13⅞, and Superior Oil of California 138 (off 2).

News of a boosted dividend gave Studebaker a ½ point lift to 10¾.

Also ahead were Packard, Goodrich, International Harvester, American Viscose, United Fruit, Laclede Gas, American Can, Union Carbide, Santa Fe, Southern Pacific and Mission Corp.

Exchanges Start Saturday Closing

New York, May 27 (AP).—Major security and commodity exchanges start tomorrow their summer schedules under which most of them will be closed each Saturday through September 24.

The first weekend closing will be stretched to three days, since all domestic markets shut down Monday for the Memorial Day observance.

Principal exceptions to the Saturday closings are the grain markets and some livestock markets, which will remain open for trading. Also staying open will be the New York Produce Exchange.

Suspensions of Saturday trading will effect the New York Stock and Curb Exchanges, other United States stock exchanges, Toronto and Montreal exchanges, New York, New Orleans and Chicago cotton markets and other major commodity centers.

The cotton exchanges will resume Saturday sessions September 3.

Dividend Authorized For No. American Light

Wilmington, Del., May 27 (AP).—A petition of public stockholders of North American Light & Power Co. that they receive 60 cents a share in back dividends paid by Illinois Power Co., was approved today by Judge Paul Leahy in United States District Court.

Judge Leahy previously had approved the North American Light dissolution plan which provided in part that public holders of North American Light receive three-tenths of a share of Illinois Power for each share of North American Light.

Maryland Tobacco

Baltimore, May 27 (AP).—Average prices for some of the representative medium quality grades marketed on the southern Maryland tobacco auctions today eased off as compared with Thursday's prices.

According to the United States Department of Agriculture and the Maryland State Department of Markets, the largest losses were for fair red heavy crop, tips and seconds. Other good to better grades were mostly unchanged.

Volume of sales was reported as heavy. Estimated deliveries to the Maryland Tobacco Cooperative under the Government loan program ran from 7 to 10 per cent of sales by the market.

Net auction sales for all markets on Thursday amounted to 715,282 pounds at an average price of $52.21 per hundred pounds. The poundage was about 60,000 less than the day before and the price average $1.12 less.

Sales for the season were brought to 11,121,309 pounds at an average price of $52.33.

Average auction bids on some representative United States grades included: Heavy crop—Good cherry red, $66; fair cherry red, $60; fair greenish, $41; fair red, $36.

Tips—Fair cherry red, $46; fair red, $27; fair green, $18.50.

Thin crop—Fine cherry red, $69; good cherry red, $68; fair cherry red, $65; fair red, $60; low cherry red, $60.

Seconds—Good cherry red, $61; fair cherry red, $51; fair red, $38.

New York Cotton

New York, May 27 (AP).—Cotton futures today closed firm on active short covering which met limited offerings. Trade buying was moderate, with most of the activity confined to evening-up operations, prior to the extended weekend holiday. Final prices were 50 to 80 cents a bale higher.

Traders looked for a lower mid-May cotton parity and this was confirmed at the close of trading. The parity was announced at 30.38 cents a pound, or 12 points under the mid-April parity. The loan on the 1949 cotton crop will be based on the July parity. The loan on the 1948 crop was 30.74 cents a pound.

The CCC report placed loans on the 1948 crop through May 19 at 5,269,174 bales, or 37,710 under the previous week's cumulative report. The downward adjustment was attributed to duplications on some loan reports of previous weeks which led to an overstatement of entries.

The range follows:

	Open	High	Low	Last	
July	32.33	32.45	32.27	32.42	+13
October	28.93	28.97	28.87	28.92	+10
December	28.71	28.80	28.66	28.79	+12
March	28.62	28.66	28.57	28.66	+10
May	28.42	28.50	28.39	28.49	+10
July	27.66	27.69	27.63	27.72*	+12

Middling spot, 33.50*, up 11.
*Nominal.

New York Bond Prices

By The Associated Press

Total sales, $2,420,000; previous day, $2,991,000; week ago, $2,638,250; year ago, $4,466,600.

Dow-Jones Bonds

New York, May 27.

	Close	Net ch.
40 bonds	98.33	—0.03
10 first rails	102.45	—0.04
10 second rails	85.46	—0.02
10 utilities	103.30	—0.05
10 industrials	101.75	+0.01

N. Y. Curb Prices

By The Associated Press

Total sales, 190,000 shares; year ago, 343,780 shares.

D. C. Securities

Yesterday's quotations on Washington Stock Exchange:

Sales

Amer Tel & Tel., 5 at 140⅝.
Pot. Elec. Pwr. com.—15 at 13⅝, 20 at 13⅝, 100 at 13⅝, 8 at 13⅝, 100 at 13⅝, 200 at 13⅝.
Pot. Elec. 3.60% pfd. "A"—2 at 45⅞.
Pot. Elec. Pwr. com.—300 at 13⅝, 10 at 13⅝.
Pot. Elec. Pwr. pfd. "B"—3 at 46, 4 at 46, 25 at 47, 14 at 47.
Peoples Drug com.—50 at 36, 50 at 36.

BONDS

	Bid.	Asked.
Public Utility		
Am T&T cv deb 2¾s, 1957	103¼	103¾
Am T&T cv deb 2¾s, 1961	101⅝	102
Am T&T cv deb 3⅛s, '59 (wi)	106½	107
Cap Transit 1st Ref 4s, 1964	96	98
Georgetown Gas 1st 5s, 1961	114	.....
Pot Elec Pwr 3¼s, 1966	105½	.....
Pot Elec Pwr 3¼s, 1977	105	.....
Pot Elec Pwr 3s, 1983	102	.....
Wash Gas 5s, 1960	120	125
Pot Elec P 2⅞s, 1984 (wi)	101	102
Miscellaneous		
Ter Rf&W Cp 1st 4s, 1958	102	.....

STOCKS

	Bid.	Asked.
Public Utility		
Am T & T rights (wi)	1½	.....
Am T & T (9) (xr)	140½	141¼
Capital Transit (a.50)	17½	19
Pot Elec Pwr com (.90)	13⅞	13¾
Pot El P 3.60% pf A (1.80)	45⅞	48
Pot El P 3.60% pf B (1.80)	45½	48
*Va El & P com (u) (1.20)	16⅝	17¼
Wash Gas Lt com (1.50)	23¾	.....
Wash Gas Lt cum pf (4.25)	.....	.....
Wash G Lt cum cv pf (4.50)	103	105
National Banks		
Capital (1.00)	.....	.....
Liberty (8)	27	.....
Lincoln (†5)	315	.....
Riggs (†12)	330	.....
Washington (6)	325	335
Trust Companies		
Amer Sec & Tr new (†1.00)	200	.....
Natl Sav Tr (†8.00)	27	28
Prince Geo Bk&Tr (1.20)	430	.....
Union Trust Co (†1.00)	30	.....
Wash Loan & Tr (12)	35½	37
Savings Banks		
Bank of Bethesda (†1.50)	330	.....
Com & Savings (†10)	30	.....
Fire Insurance		
American (†6)	348	.....
Firemen's (1.40)	155	.....
National Union (.75)	32	.....
Title Insurance		
Columbia (†30)	16	.....
Real Estate (†6)	12½	.....
Miscellaneous		
Carpel Corp (1.00)	180	.....
Garfinckel com (1.50)	20	25
Garfl 5½% cu cv pf (1.375)	15½	17
Garfl 4½% cu cv pf (1.125)	21	23
Hecht Co (1.60)	17½	18¼
Hecht Co 3¾% cum pf (3.75)	22½	.....
*Lanston Monotype (†2.00)	90	.....
Mergenthaler Lino (a.75)	19	22½
*Natl Mtge&Inv pf (3.60)	47	49
Peoples Drug (2)	7	7½
Security Storage (†5)	35	36⅞
Ter Ref&Wh Corp (3)	120	130
Wdwd & Loth com (2.00)	30	35
Wdwd & Loth pf new (3)	32	33

*Ex-dividend. †Plus extra or extras. (xr) Ex-rights. (wi) When issued. (a) Paid so far this year. (p) Paid 1948. (u) Unlisted.

Baltimore Markets

Baltimore, May 27 (AP) (USDA).—CATTLE—Receipts, 50; not enough on sale to permit an accurate comparison of prices; odd lots nominally steady; small lot, good and low choice steers, 26.50; odd common cows 18.00; canner and cutter cows 15.00@17.00.

CALVES—Receipts, 50; hardly enough on sale early to establish a trading basis; quotations nominally unchanged; good and choice quoted 26.00@29.00; common and medium 21.00@26.00; culls 20.00 down.

HOGS—Receipts, 300; early sales fully steady but few lots held 25 cents higher; early sales good and choice 180 to 225 lb. trucked-in barrows and gilts and one double deck rail-shipped offerings carrying a medium end mainly 21.50; 225 to 260 lbs., 20.50@21.00; heavier weights scarce but 260 to 300 lbs., quoted 19.50@20.25; 340 to 400 lbs., 18.25@19.00; over 400 lbs., 18.00 down; 120 to 140 lbs., 18.50@18.75; 140 to 160 lbs., 20.25@20.50; 160 to 180 lbs., 21.00@21.25; bulk under 225 lbs. at outside quotations; good and choice sows under 400 lbs., 16.50@16.75; odd head 200 to 300 lbs., to 17.50 or better; good 400 to 450 lbs., 15.50@15.75; over 450 lbs., 14.75 down; odd stags 2.00 under sows; garbage-fed hogs, 1.50 to 3.00 under grain-fed of same weight.

SHEEP—Receipts, 25; nothing in early; quotations nominally unchanged; good and choice spring lambs quoted mainly 30.00@33.00; same grade shorn ewes 12.00 down.

Fruits and Vegetables

APPLES—Eastern supplies insufficient to quote.

POTATOES—New, market barely steady; 100-lb. sacks, U. S. 1 unless otherwise stated; North Carolina Cobblers, unwashed, 3.50@4.00; poorer 3.25; South Carolina Cobblers, unwashed, 3.75@4.00.

SWEET POTATOES—New Jersey, bushel hampers, Goldens, 3.75@4.00; Jerseys, 3.25@4.00; half-bushel baskets, Goldens, 1.90@2.00.

Poultry and Eggs

POULTRY—Market about steady; trading light, receipts light; fryers, 3 to 3½ lbs., 35@38; poorer, 33; lightweights, Leghorns, 2 to 2½ lbs., 22@23; fowl, colored, 35@38; poorer, 33; lightweights, Leghorns, supplies insufficient to quote.

EGGS—Market about steady, receipts moderate, demand moderate; wholesale prices, A large, 55@56; A mediums, 49@53; B large, 50@52; current receipts ungraded, 44@46.

Chicago Livestock

Chicago, May 27 (AP).—Hogs hit the highest price levels since the last week in March today in a rise of 25 to 75 cents a hundred pounds. Cattle were steady to 25 cents higher, spring lambs steady, and ewes weak.

SALABLE HOGS—4500; active, 50@75 higher on all weights butchers; sows unevenly 25 to mostly 50 cents higher; top, 21.50, for few loads choice 190-230-pound butchers; bulk good and choice 190-260-pound, 21.00@21.35; 270-290-pound, 20.50@21.00; 300-340-pound, 19.75@20.50; few lots 350-400-pound, 19.00@19.75; good and choice sows under 400 pounds, 17.50@18.50; few head, 18.75; 425-500-pound, 16.25@17.25; 525-600-pound, 15.50@16.25; only head below 15.50; early clearance.

SALABLE CATTLE—1000; salable calves, 200; active; slaughter steers and heifers strong to 25 cents higher; closed at high point of week; other cattle, including stockers and feeders, fully steady; two loads choice 1500-pound steers, 28.00; scattered loads and lots good steers, heifers and mixed yearlings, 26.00@27.00; two loads medium 1050-pound steers, 24.30; common and medium cows, 18.25@21.00; canners and cutters, 14.00@18.00; medium and good sausage bulls, 22.00@23.25; common to choice vealers, 23.00@29.00; load medium 900-pound Canadian stock steers, 24.50, with heifers end, 22.00.

SALABLE SHEEP—1000; several small lots good to choice spring lambs steady at 32.00@34.00 to small local killers; not enough old-crop lambs to make a market; undertone weak; ewes weak at 12.50, mostly 12.00 down with heavies 9.00 down; deck cull boning ewes with small medium grade end, 8.00.

Naval Stores

Savannah, Ga., May 27 (AP).—Turpentine, 38 cents; offerings and sales, 160; receipts, 278; shipments, 163; stocks, 6686.

Rosin: Offerings and sales, 500; receipts, 382; shipments, none; stocks, 27,931.

Quote: B, 5.75; D, 6.00; E, 6.30; F, 6.30; G, H, I, K, M, N, WG, 6.33; WW and X, 6.38.

Chicago Grain

Chicago, May 27 (AP).—Fairly large declines were posted by grains and soybeans on the Board of Trade today. Lard also moved lower, but its losses were relatively small.

The market opened easy following overnight news that the Senate had voted down the bill to give the Commodity Credit Corp. authority to provide grain storage space. Several selling flurries hit the pits during the day and recoveries between them were limited.

Wheat closed 1¼ to 2½ lower, corn was ¾ to 1⅞ lower, oats were ⅞ to 1⅜ lower, rye was 1½ lower; soybeans were ¾ to 2⅛ lower, and lard was 10 to 15 cents a hundred pounds lower.

Cash prices tumbled with futures. Oats were particularly hard hit in the cash market, falling 1 to 2½ cents; No. 2 white oats sold at 66¾ cents, a low since August, 1945. Receipts have expanded recently in line with a promising outlook for the new crop, causing the slump.

Cash corn dropped 1 to 2 cents, losing ground in relation to futures prices; bookings again were fairly large at 130,000 bushels while, once again, no shipping sales were reported. Dealers said the Seaboard was getting corn from territories east of Chicago, where prices are lower.

The Senate's action in turning down the grain storage bill came as a distinct surprise to the trading fraternity. It was timed with news that harvesting wheat had started in extreme southern Oklahoma, and with expectations the harvest will pick up speed over this holiday weekend.

	Open.	High.	Low.	Close.
Wheat—				
July	1.94⅞	1.95	1.92½	1.92⅝-½
Sept.	1.94¾	1.95⅛	1.93⅛	1.93⅛-¼
Dec.	1.96⅞	1.97	1.95	1.95⅛-¼
March	1.94¾	1.95⅛	1.93⅛	1.93⅛
Corn—				
July	1.31½	1.31¾	1.29⅝	1.29⅝-½
Sept.	1.25½	1.25½	1.24	1.24⅛
Dec.	1.15¾	1.15⅞	1.14⅝	1.15
March	1.16	1.16	1.15⅛	1.15⅜
Oats—				
July	59½	59⅝	58¼	58⅜
Sept.	58⅞	59	57⅞	57⅞
Dec.	60⅝	60⅝	59⅝	59⅝
Rye—				
July	1.38	1.38⅛	1.36	1.37
Sept.	1.39½	1.40	1.38	1.38⅛
Soybeans—				
July	2.20⅞	2.21	2.17½	2.18⅝-19
Nov.	2.03⅞	2.04⅛	2.01⅞	2.03-03¼
Dec.	2.02⅞	2.04	2.01⅛	2.02⅞-03
Lard—				
July	11.40	11.47	11.20	11.30
Sept.	11.45	11.50	11.25	11.40
Oct.	11.55	11.55	11.35	11.45
Nov.	11.50	11.50	11.35	11.47
Dec.	11.50	11.52	11.45	11.45

Cash Grain

Chicago, May 27 (AP).—WHEAT—None.

CORN—No. 1 yellow, 1.36@1.36½; No. 2, 1.35¼@1.37; No. 3, 1.33¼@1.34⅝; No. 4, 1.27½; No. 5, 1.22¼@1.23; sample grade, 83@1.12.

OATS—No. 1 heavy mixed, 67¼@67⅝; No. 3 heavy mixed, 66¼@67¼; No. 1 heavy white, 69@70¼; No. 1 white, 68½; No. 2 white, 69½.

BARLEY—Nominal: Malting, 1.08@1.38; feed, 85@1.08.

SOYBEANS—No. 2 yellow, 2.62½@2.26¾ track Chicago.

Receipts—Butter, 26,000 lbs.; eggs, 1041 cases.

FLOUR—Market steady; receipts 7918 100-lb. sacks.

WHEAT—No. 2 red winter garlicky spot, 2.38; No. 2 red winter garlicky, May 2.38; No. 3 red winter garlicky spot, 2.34.

Receipts, 49,317 bushels; shipments, 3750 bushels; stock, 3,482,798 bushels.

CORN—Receipts, 52,852 bushels; shipments, none; stock, 654,381 bushels.

OATS—Receipts, 76,901 bushels; shipments, none; stock, 465,364 bushels.

HAY—Market steady; timothy, clover and mixed hay prices not quoted.

STRAW—Market steady; wheat straw, No. 2, per ton, 15.00@16.00.

Dividend Actions

New York, May 27 (AP).—Dividends declared:

	Rate	Period	Stock of record	Payable
Reduced				
Stand Milling	10c	..	6-10	6-20
Can Inger-Rand	$1.00	..	6-14	6-28
Regular				
Brit Col Pw Ltd A	40c	Q	6-30	7-15
Bucyrus Erie	40c	Q	6-10	7-1
Carpenter Stl	50c	..	6-6	6-13
Chi Pneu Tool	50c	Q	6-10	7-1
Am Bosch	25c	Q	7-1	7-15
Duplan Corp	25c	Q	7-18	7-30
Gold St Co Ltd	25c	Q	6-27	7-15
Hecla Mining	25c	..	6-8	6-20
Int Min & Ch	50c	Q	6-17	6-30
McCrory Stores	50c	Q	6-17	6-30
McGraw, H. H.	25c	..	6-15	7-1
Nor Nat Gas	45c	Q	6-6	6-25
Polaris Mining	5c	..	6-6	6-20
Seeger Refriger	25c	Q	6-10	6-25
Am Hair & Felt	20c	Q	6-20	7-1
Brown-For Dist	20c	..	6-17	7-1
Cap City Prod	12½c	Q	6-17	6-27
Consol Paper	25c	..	6-8	6-14
De Long Hook&Eye	25c	Q	6-20	7-1
Gen Canady	25c	Q	6-20	7-1
Gen Elec	50c	Q	6-17	7-25
Gen Refract	50c	Q	6-15	6-29
Molyb Crop Am	12½c	Q	6-17	7-1
Texas Co	75c	Q	6-10	7-1
United Gas	25c	Q	6-10	7-1
Webster Chicago	15c	Q	6-3	6-20
Winn & Lov Groc	25c	Q	6-15	6-30
Hat Corp of Am	25c	Q	6-10	6-30
Hoskins Mfg	30c	Q	6-17	7-2
Laclede Gas Lt	10c	Q	6-7	7-15
Montgom Ward	50c	Q	6-7	6-15
N Y Auction	30c	Q	6-7	6-15
Paraffine Cos	25c	Q	6-7	6-27
Soss Mfg	30c	Q	6-7	6-18
Sou Penn Oil	50c	Q	6-15	6-29
Tink Det Axle	30c	Q	6-10	6-20
Westmorel Coal	$1.00	Q	6-3	6-15
Westmorel Inc	25c	..	6-15	7-1
Increased				
Griesed West Brew	40c	..	6-15	7-1
McGraw-Hill Pub	35c	..	6-6	6-13
Studebaker Corp	50c	..	6-14	6-30
Irregular				
Nat Aviation	25	..	6-10	6-24

Commodity Index

New York, May 27.—The Associated Press wholesale price index of 35 commodities today declined to 155.10; previous day, 155.44; week ago, 155.16; month ago, 156.20; year ago, 189.20.

	1949.	1948.	1947.	1946.
High	170.21	191.14	177.21	158.73
Low	154.72	176.04	154.00	113.02

(1926 average equals 100.)

D. C. Building Permits Drop 23% in Period

Washington building permits in the first four months fell 23 per cent short of equalling the total for the same 1948 period, Dun & Bradstreet reported yesterday.

The respective figures were $14,354,817 this year, against $18,405,889 in the like period last year. This city ranked fifteenth in building plans during the period among the Nation's leaders.

Nationally, the April total of $347,997,556 was a gain of 6.8 per cent over March but fell 4.5 per cent short of the $364,428,311 listed for April, 1948.

Greatest April declines from a year ago were in the Middle Atlantic region, 21.6 per cent; West Central 18.1 per cent, and Pacific 17.6 per cent. Best rise was 14.4 per cent in the East Central region.

Total permit valuations for the first four months this year in 215 cities amounted to $1,140,473,007, a drop of 6.9 per cent from $1,225,343,961 in the similar 1948 period. The 25 leaders ranked as follows:

	Four Months 1949.	1948.
New York	$192,801,360	$157,355,344
Los Angeles	90,113,443	126,790,229
Detroit	47,987,960	45,506,109
Chicago	44,413,900	36,471,400
San Francisco	39,668,084	16,794,548
Houston, Tex.	23,100,657	39,397,867
Dallas, Tex.	21,579,711	33,118,582
Philadelphia	21,068,410	24,902,210
Seattle, Wash.	20,084,235	15,604,700
Milwaukee, Wis.	17,722,916	13,253,470
Miami, Fla.	16,202,010	24,174,924
Baltimore	16,190,118	24,569,749
Indianapolis	14,881,998	6,127,688
Austin, Tex.	14,615,536	10,798,443
Washington	14,354,817	18,405,889
Boston	12,521,600	23,006,431
Denver	11,858,837	11,745,635
Portland, Ore.	11,041,720	19,362,640
Cleveland	10,907,600	11,704,100
Birmingham, Ala.	10,828,503	6,065,802
Minneapolis	10,815,143	11,281,871
Atlanta, Ga.	10,737,119	11,368,793
Cincinnati, Ohio	10,634,630	12,008,470
Long Beach, Cal.	10,588,390	13,717,970
San Antonio, Tex.	9,513,454	13,008,474

Forster Lists Fundamentals Of Good Banking

Bank management "requires a wealth of experience, a basic knowledge of many businesses, a keen judgment of men and conditions, but, above all, an absolute moral courage and sincerity of purpose," Warren Forster, vice president of the Hamilton National Bank, said yesterday. He was speaking before the regional meeting of the National Association of Bank Auditors and Comptrollers at the Mayflower Hotel.

Forster also outlined the procedure involved in establishing and maintaining a well-rounded asset management program to insure the maximum of service and a fair return to stockholders within limits prescribed by safety.

Vance Sailor, chief of the examining section of the Federal Deposit Insurance Corp., discussed the relationship between bank audit and examination. He traced the origin of auditing in banks and stressed the importance of an audit being free from domination by the bank's executive staff.

Auto Output Off To 108,846 Units

Detroit, May 27 (AP).—Motor vehicle production this week will total 108,846 units in United States plants, Ward's Automotive Reports estimated today.

The total will include 91,954 cars and 16,892 trucks. Last week's revised estimate showed 92,844 cars and 17,786 trucks. In the week ended May 29, 1948, the factories turned out 60,653 cars and 27,788 trucks.

The agency estimated Canadian production this week at 6155 cars and trucks against 6248 last week and 4331 in the comparable 1948 week.

Wards estimated United States production for May at 394,236 cars and 82,948 trucks.

Safeway Sales Off

New York, May 27 (AP).—Safeway Stores, Inc., reported sales for four weeks ended May 21 totaled $93,660,271, a decline of 6.1 per cent from $99,767,198 in the corresponding period a year ago.

For 20 weeks ended May 21, total sales of $468,732,667 were 5 per cent under the $453,370,107 in the like 1948 period.

U. S. Outlay Limited By Income, Schram Says

Salt Lake City, May 27 (AP).—Expanded public assistance cannot be achieved without Government expenditures, Emil Schram, president of the New York Stock Exchange, said today.

"You people of the West," he told a conference of financial experts, "perhaps more than anyone else in the country, talk of the social benefits that Government can give.

"The United States cannot live by bootstraps alone. Someone must make the dollar to give someone else the social benefits. And the Government is a very poor businessman, as well as a very poor middleman."

Florida Legislature Passes Fair Trade Act

Tallahassee, Fla., May 27 (AP).—The Florida Legislature completed passage of a new so-called "fair trade" law today to replace one recently declared unconstitutional by the State Supreme Court.

The House voted, 62-6, for the Senate bill almost at the same time the Supreme Court was declining without comment to reconsider its decision.

The act permits manufacturers to set minimum prices for their products by a contract with one retailer. It declared selling at less than that price by another retailer to be unfair competition in violation of law.

Childs Omits Dividend

New York, May 27 (AP).—Directors of Childs Co. omitted action on a quarterly dividend of 1.37½ on the 5½ per cent cumulative preferred stock, due at this time. Preceding payment was made March 31.

Bandit Puts 5 on Ice, Steals Store's $900

A lone bandit yesterday escaped with about $900 in cash from the safe of a Safeway store at 2440 Wisconsin ave. nw., after forcing five employes into a storage icebox.

The holdup occurred about 8:15 a. m., shortly after the store manager, Willis E. Parsley, 33, of 709 Newton pl. nw., and Paul W. Buchanan, 33, of 4429 Wisconsin ave. nw., manager of the meat department, entered the store.

The bandit followed right behind them as they unlocked the front door and stepped inside. As Parsley turned to lock the door behind him, the bandit pushed against the door and drew a .32-caliber automatic out from under his trench coat, police said.

Keeps One Covered

He ordered Buchanan to get into the icebox at the rear of the store, while he kept Parsley covered with the gun beside the safe near the front door.

"What time do the rest of your employes come in?" he demanded. Parsley replied about 8:30 a. m.

"Then you have exactly seven minutes to open that safe," the gunman said.

Parsley opened the safe and then at the bandit's order joined Buchanan in the icebox. Three other employes, William Myers of 1911 Pennsylvania ave. nw.; John Kaufman of 1762 Church st. nw., and Charles F. Wolfe of 2010 4th st. ne., arrived for work, police said, as the thug was taking the money from the safe.

Come Out, Notify Police

They also were ordered back into the icebox and the gunman then left, locking the store door behind him. All five employes waited in the icebox about 10 minutes before they came out and notified police.

The gunmen answered the description of a bandit who on January 4, shortly after 8 a. m., forced the manager of a Safeway store at 3228 Wisconsin ave. nw. to open the safe and then stay in the icebox while he escaped with $1816 in cash, police said. He is about 35 to 40 years old, 5 feet 8 inches tall, weighs about 165 wounds and has a ruddy complexion, according to police.

3 Industrial Home Fugitives Caught After Crime Wave

Three boys whose ages are 10 to 13 were taken in hand by police early yesterday after escaping from the Industrial Home School for Boys, 2453 Wisconsin ave. nw., and launching a whirlwind crime campaign.

According to Pvt. Paul E. Chappelle of the Eighth Precinct, the boys walked away from the school at about 1 p. m. Thursday. Their first stop, he said, was at the Sears, Roebuck store, Wisconsin ave. and Albemarle st. nw., where each stole a pair of trousers, shirt and jacket.

They threw away their blue denim uniforms and put on the new garments.

After dark, Chappelle said, the boys broke into four business places in the 4800 block of Massachusetts ave. nw., collecting about $115 and 10 cartons of cigarettes. Then they went to Union Station.

They flashed the money freely at Union Station. Suspicious terminal police questioned them, then called in Eighth Precinct police. The boys were returned to the school.

Politics Smelly In Philadelphia Grand Jury Finds

Philadelphia, May 27 (AP).—Grand jurors completed a year-long investigation of City Hall charging political bungling, conspiracy and "outright thievery" by Philadelphia officials.

The lengthy report bristled with "criminal acts" and political accusations of "gross negligence," "criminal acts" and "political favoritism."

The grand jury, under the enabling court order, was exclusively investigative and could not indict. Another grand jury would have to act on any charges.

The report said the grand jury, in 121 days of meetings and 9000 pages of testimony only "scratched the surface" of Philadelphia's municipal scandals.

Merit Award Given Mann by Arts Academy

New York, May 27 (AP).—The American Academy of Arts and Letters today gave its award of merit to Thomas Mann, 74-year-old German-born writer.

The award was made in absentia. Mann now is in Europe.

During the annual joint ceremonial of the academy and the National Institute of Arts and Letters, the latter group gave its award for distinguished service to the arts to Mrs. Edward MacDowell, widow of the composer.

The 92-year-old woman received the award for formation of the MacDowell Colony, established in New Hampshire to aid young artists.

Frederick Law Olmsted, landscape architect, received the academy's gold medal for architecture.

A medal for "good speech on the American stage" went to Jose Ferrer, Puerto Rican-born actor.

Typographical Union Memorial Rites Set

The annual memorial services of Columbia Typographical Union No. 101 for members who died during the past year will be held at 2 p. m. Sunday in the Gold Room of the Hamilton Hotel, 14th and K sts.

The invocation will be pronounced by the Rev. Richard M. Mussen of the Sherwood Presbyterian Church, 22d and Rhode Island ave. ne.

F. C. Rice in Line As Cosmopolitan Club Group Head

Fred J. Rice, Washington attorney, is due to be elected governor of the Capital District Federation of Cosmopolitan Clubs today at the federation's annual convention at the Chamberlain Hotel, Old Point Comfort, Va.

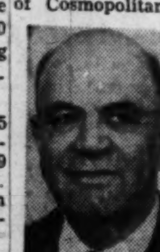

Rice

Rice, who is unopposed for the governorship, is a past governor of the District. He lives at the Kenesaw Apartments, 16th and Irving sts. nw.

Other officers who have been nominated by a committee include Ray V. Watson, Baltimore, for first lieutenant governor; Jesse A. White, Norfolk, Va., second lieutenant governor; Joseph Barruss, Richmond, Va., third lieutenant governor; Eldridge H. Whitehurst, Richmond, secretary, and Russell T. Robertson, Newport News, treasurer.

Turks Renew Fury At Greeks Over Soccer Decision

Istanbul, Turkey, May 27 (AP).—Hostile Turks today staged their third large demonstration in two days against the Greeks.

The demonstration stemmed from a soccer game at Athens. High Turkish government officials were reported concerned.

Fifteen thousand students and labor syndicate members marched through Ankara's broad streets today, then heard a speaker shout: "An old enemy cannot be your friend!"

Turkey conquered Greece in 1456 and ruled it for nearly 400 years. Turkey and Greece have a friendship pact signed in 1930.

The Turks became angry when a Greek referee ruled legal a goal by which the Italian team beat the Turkish players. 3 to 2, last Friday.

Dental Expert Fractures Skull As Car Hits Tree

Kermit V. Clayton, 30, a dental technician of 5410 9th st. nw., was in Emergency Hospital yesterday with a possible skull fracture and multiple cuts and bruises as a result of an accident while driving his car earlier in the day.

The accident occurred in the 2900 block of Tennyson st. nw. at 1:35 a. m. Clayton, according to police, apparently fell asleep at the wheel. His car swerved up over the curb and crashed into a tree.

His condition was reported as "critical."

Council Passes $31,290 Budget In Bladensburg

A budget of $31,290 for the fiscal year beginning July 1 was approved last night at a special meeting of the Town Council of Bladensburg, Md.

The tax on real estate was reduced 5 cents from the previous year to 45 cents per $100. The real estate tax provides the town with four sevenths of its income.

Major items on the budget were $17,500 for roads, $10500 for police equipment and payroll, $5200 for trash and garbage collection, $2400 for street lights and $5400 for administrative expenses.

Texas Boy Burned Over 2-3 of Body, Fights to Live

Vernon, Tex., May 27 (AP).—"I know they say I can't live, but, gee, I sure want to live," 10-year-old Donnie Woodward said today.

Ronnie was burned over more than two-thirds of his body in a weed-burning accident 17 days ago.

Doctors said he didn't have a chance to live. All his red hair was gone. His head and face were a charred pulp. Surprisingly, however, his eyes were not injured.

The strength of his heart amazes his physicians.

(In Washington, 4-year-old Mike Rector, carried into Casualty Hospital last November 12 with 70 per cent of his skin burned off, was reported last night by an attending surgeon to be "picking up all the time.

(The boy, son of Mr. and Mrs. Everett Rector of 613 Elliott st. ne. to date has had 15 skin grafts in seven operations.)

Increased Jamming Of 'Voice' Revealed

New York, May 27 (UP).—The Voice of America announced tonight that the Soviet Union has stepped up further its jamming of Voice broadcasts to Russia.

A Voice spokesman announced that a special monitoring staff of the British Broadcasting Corp. had located at least 205 jamming transmitters now being used by the Russians. The previous high estimate was 150.

The Voice and the BBC, which recently combined their facilities in the stepped up "war of the airways" with Russia, are using 61 transmitters to beam their Russian-language programs.

Trial for Von Manstein

Frankfurt, May 28 (NYHT.).—Field Marshal Eric von Manstein will be brought to trial by British authorities on a long list of war crime charges advanced by the Russians, it was learned today.

Restaurateurs Elect

Atlantic City, N. J., May 27 (AP).—Andrew J. Crotty, jr., of Boston, today was elected president of the National Restaurant Association at the close of its thirtieth convention.

Siderographers Banquet Today

The International Association of Siderographers will hold its fiftieth anniversary meeting and dinner at the Statler Hotel today.

Members of the association are specialists in the reproduction of steel engravings on printing plates. They are expert in the printing of money, stamps, bankotes and securities and in the detection of counterfeiting. Meeting will start at 9:30 a. m., the dinner at 6:30 p. m.

American Federation of Labor President William Green and Undersecretary of Labor Michael J. Gavin will speak.

Weekend Barge Trips on Canal Resume Today

Horse-drawn barge trips on the historic C. & O. Canal will be resumed today, Irving C. Root, Superintendent of Parks, announced yesterday.

There will be two one-way trips between Georgetown and Brookmont, Md., each Saturday and Sunday through October 9. Upstream trips will start from Lock 3, one block south of 30th and M sts., n.w., in Georgetown, at 2 p. m. The barge will leave Lock 5 at 4 p. m. to return. Barge tickets can be purchased at the Capital Transit Co. office at 1416 F st. nw.

Rock formations will be interpreted by Dr. Ray S. Bassler, geologist of the National Museum, during a geological tour of Northwest Washington Sunday afternoon. The tour will start at 1416 F st. nw.

National Capital Parks Historian Murray H. Nelligan will conduct an historical tour through Arlington Cemetery from 2:30 to 4:30 p. m. Sunday. The tour will begin at the cemetery entrance at the west terminus of Arlington Memorial Parkway.

Groves and ornamental plantings in Soldier's Home Grounds will be observed during a walk to be held from 3 to 5 p. m. Sunday. The group will assemble at the entrance to the home at Rock Creek Church rd and Upshur st. nw.

The final bird walk of the spring season will be held from 7 to 8:30 a. m. Sunday in Rock Creek Park near Miller Cabin, at Military rd. and Beach dr.

A wildwood walk in Archibold pky. will start from 44th st. and Reservoir rd. nw., at 3 p. m. Saturday.

Gasoline Godiva Does Encore in Los Angeles Area

Inglewood, Calif., May 27 (AP).—A modern Lady Godiva who has been driving around the Los Angeles area in her sedan made two appearances here today. Sharp-eyed police dropped other tasks to search for her.

The girl drove up to a corner in her battered car, shed her full-length coat and was left clothed in only shoes and knee-length stockings, witnesses reported.

Forty-five minutes later, she repeated the performance at another corner. There witnesses noticed that the comely woman also wore excessive makeup.

Earlier this week, a nude woman between 20 and 30 years old, was reported driving around Long Beach, where she would occasionally stop to walk nude around her car.

Italian Painting's U. S. Sale Brings Arrest of Three

Rome, May 27 (NYHT).—Italian authorities disclosed today that three persons have been arrested in connection with the acquisition of Andrea del Castagna's painting, Saint Sebastian, by the New York Metropolitan Museum of Art.

The three live in Florence. One was described as a lawyer, Luigi Albrighi, who deals in the sale of antiques and the other two were identified as minor employes of the Italian government art export control office.

A full report will be made to the Metropolitan Museum of Art in the hope that it will restore the painting to Italy voluntarily.

The investigation revealed that a ring of Italians falsified papers connected with the painting. There is no evidence the Americans who purchased the picture for resale to the Metropolitan Museum were aware of the fraud.

Dutra Dispatches Thanks to Truman As U. S. Visit Ends

Nashville, Tenn., May 27 (AP).—President Eurico Gaspar Dutra of Brazil messaged his "heartfelt thanks" to President Truman at the end of his 11-day visit in this country today.

The text of the message Dutra said he sent Truman:

"On leaving the United States of America, I desire to express to you my heartfelt thanks for the warm and friendly welcome which Your Excellency accorded me. The demonstrations of regard of which I was the object constitute the reaffirmation of the sentiment of esteem and solidarity which binds our two countries together.

"I am sure that the relations of historic amity between the United States of Brazil and the United States of America will continue to be ever closer and deeper and that an ever greater cooperation will mark the destinies of our two peoples. I beg Your Excellency to present my respectful homage to Mrs. Truman and I salute Your Excellency most cordially."

Hoggish House Thief

Murfreesboro, Tenn., May 27 (UP).—Authorities said today a thief entered a house under construction here last night and took all appliances and wiring. They added he ripped out the kitchen sink and took it, too.

'Pro-Red' Outlook' Check Asked on Butterworth

By the United Press

Senate Republican Leader Kenneth S. Wherry yesterday, asked the Senate to determine whether W. Walton Butterworth has a "pro-Communist outlook" before confirming him as Assistant Secretary of State for Far Eastern Affairs.

Butterworth, a career diplomat, was one of five new Assistant Secretaries nominated by President Truman Thursday. If confirmed, he will have an even more authoritative voice in United States policy on China than he now has as director of the Office of Far Eastern Affairs.

Wheery said the Senate Foreign Relations Committee should investigate Butterworth's "past record and his qualifications." He said four or five Senators intend to "get all the details" before confirming him.

During his 21-year diplomatic career, Butterworth has served in Singapore and Nanking as well as in various European posts.

AFL Local to Represent Engineers at WQQW

Broadcast technicians and engineers of Station WQQW have voted to be represented in collective bargaining by the Local 1215, International Brotherhood of Electrical Workers (AFL), the Baltimore office of National Labor Relations Board announced yesterday.

Five employes were eligilbe to vote. Three votes were cast for the union; one against, and one vote was challenged.

LEGAL NOTICES 4

ELIZABETH R. YOUNG, Attorney
605 Southern Bldg.

UNITED STATES DISTRICT COURT FOR THE DISTRICT OF COLUMBIA. No. 72795. Administration. This is to give notice that the subscriber, of the State of Connecticut has obtained from the Probate Court of the District of Columbia Letters Testamentary on the estate of Henry M. Ward, late of the District of Columbia, deceased. All persons having claims against the deceased are hereby warned to exhibit the same, with the vouchers thereof, legally authenticated, to the subscriber, on or before the 2nd day of May, A.D. 1950; otherwise they may by law be excluded from all benefit of said estate. Given under my hand this 2nd day of May 1949. OLIVE WARD, Jacobs Lane, Rowayton, Conn. Attest: (Seal) Theodore Cogswell, REGISTER OF WILLS FOR THE DISTRICT OF COLUMBIA, CLERK OF THE PROBATE COURT.

JOSEPH C. SURACI, Attorney
208 Union Trust Building

UNITED STATES DISTRICT COURT for the District of Columbia. Estate of Pasquale Nicolino, deceased. No. 72971. Administration Docket, 153. Application having been made herein for probate of the last will and testament of said deceased, and for letters testamentary on said estate by Donato Bianchi, it is ordered this 10th day of May, 1949, that Rocchina Coppolella Nicolino, custodian of Maria Leonardo Nicolino, a minor; Maria Leonardo Nicolino, a minor, Maria Eletta Nicolina, nonresidents, and all others concerned, appear in said Court on Monday, the 20th day of June, 1949, at 10 o'clock a. m., to show cause why such application should not be granted. Let notice hereof be published in the Washington Law Reporter and The Washington Post once in each of three successive weeks before the return day herein mentioned, the first publication to be not less than 30 days before said return day. Witness, the Honorable BOLITHA J. LAWS, Chief Judge of said Court, this 10th day of May, 1949. Attest: (Seal.) MELVIN J. MARQUES, Register of Wills for the District of Columbia, Clerk of the Probate Court. 14.21.28.

EARL G. JONSCHER, Attorney,
American Security & Trust Co.

UNITED STATES DISTRICT COURT for the District of Columbia, holding Probate Court. No. 72751 Administration. This is to give notice that the subscriber, of the District of Columbia, has obtained from the Probate Court of the District of Columbia, letters testamentary on the estate of Mary E. Maxwell, late of the District of Columbia, deceased. All persons having claims against the deceased are hereby warned to exhibit the same, with the vouchers thereof, legally authenticated, to the subscriber, on or before the 10TH DAY OF MAY, A. D. 1950; otherwise they may by law be excluded from all benefit of said estate. Given under its hand this 24th day of May, 1949. AMERICAN SECURITY & TRUST COMPANY. By WM. S. FRENCH, JR., Assistant Trust Officer. Attest: (Seal.) THEODORE COGSWELL, Register of Wills for the District of Columbia, Clerk of the Probate Court. May28.June4.11.

BRUCE S. COLTON, Attorney.

UNITED STATES DISTRICT COURT for the District of Columbia, holding Probate Court. No. 73068. Administration. This is to give notice that the subscriber, of the District of Columbia has obtained from the Probate Court of the District of Columbia letters testamentary on the estate of Nina McEwen Henning, late of the District of Columbia, deceased. All persons having claims against the deceased are hereby warned to exhibit the same, with the vouchers thereof, legally authenticated, to the subscriber on or before the 11TH DAY OF MAY, A. D. 1950; otherwise they may by law be excluded from all benefit of said estate. Given under my hand this 11th day of May, 1949. BRUCE S. COLTON, 605 Southern Building. Attest: (Seal.) ELLA A. BROWN, Deputy Register of Wills for the District of Columbia, Clerk of the Probate Court. May21.28.June4

GUY M. BAYES, Attorney,
Barr Building.

Filed May 26, 1949. Harry M. Hull, clerk.

UNITED STATES DISTRICT COURT for the District of Columbia. In re Olaf Paul Larson, plaintiff. Patient Mental Health, No. 26841. Order nisi. Guy M. Bayes, trustee, having reported to the Court receipt of an offer to purchase real estate described as lot 31, in square 5786, improved by premises 1120 Chicago Street, S.E., to Cornelia S. Whitney, for the sum of nine thousand five hundred dollars ($9,500.00), terms all cash, and said trustee having recommended acceptance of said offer, it is, by the Court, this 26th day of May, 1949, ordered that said offer be accepted and the sale ratified and confirmed unless cause be shown to the contrary or a higher offer for said real estate acceptable to the Court be made on or before the 14TH DAY OF JUNE, 1949, at 10 o'clock a. m., at which time higher offers will be considered and objections to said sale heard; provided, that a copy of this order be published once in the Washington Law Reporter and once in The Washington Post, publication to be made at least 10 days before the last-mentioned date. MATTHEW F. McGUIRE, Judge. A true copy: (Seal.) HARRY M. HULL, Clerk. By ELIZABETH M. KOWALSKI, Deputy Clerk.

M. EDWARD BUCKLEY, JR., Attorney
406 5th Street, N.W.

UNITED STATES DISTRICT COURT for the District of Columbia. Bascom S. Cox, Plaintiff, vs. Elsie Luquieta Blue Cox, Defendant. No. 965-49. The object of this suit is complaint for absolute divorce on the ground of desertion. On motion of the plaintiff, it is this —— day of April, 1949, ordered that the defendant, Elsie Luquieta Blue Cox, cause her appearance to be entered on or before the fortieth day, exclusive of Sundays and legal holidays, occurring after the day of the first publication of this order; otherwise the cause will be proceeded with as in case of default. Provided, a copy of this order be published once a week for three successive weeks in the Washington Law Reporter and Washington Post before said day. JAMES N. MORRIS, Judge. Attest: (Seal.) HARRY M. HULL, Clerk. 14.21.28.

LESLIE S. PERRY, Attorney,
1309 22nd St. N.W.

UNITED STATES DISTRICT COURT for the District of Columbia, holding Probate Court. No. 72376. Administration. This is to give notice that the subscriber, of the District of Columbia, has obtained from the Probate Court of the District of Columbia letters of administration c.t.a. on the estate of Mary G. Honesty, late of the District of Columbia, deceased. All persons having claims against the deceased are hereby warned to exhibit the same, with the vouchers thereof, legally authenticated, to the subscriber on or before the 18TH DAY OF APRIL, A. D. 1950; otherwise they may by law be excluded from all benefit of said estate. Given under my hand this 16th day of May, 1949. JOHN JACKSON DUVALL, 2226 N Street, N.W. Attest: (Seal.) THEODORE COGSWELL, Register of Wills for the District of Columbia, Clerk of the Probate Court. May21.28.June4

OFFICIAL NOTICES 5

ALCOHOLIC BEVERAGE CONTROL BOARD, Washington, D. C., May 21, 1949. Notice is hereby given that the following persons have applied for licenses under the District of Columbia Alcoholic Beverage Control Act, and that protests will be received on or before June 6, 1949 at 9:15 A. M., in Room No. 3126, the New Municipal Center, 3rd and Indiana Avenue N. W., after which date a time will be set for a public hearing of such protests: No. 152, Theodore Shapiro and Frances Shapiro, T/A Family Liquor Store, Ret. "A", 710 H St. N.E., N. 6329. Salvatore Angelo Pevola, T/A Johnnie's Grill, Ret. "D", 1340 G St. S. E., No. 6498. Frank Francol, T/A Del Rio Grocery, Ret. "B", 1928 Columbia Road N. W., No. 6499. Lucas Peter Michos, T/A Bazaar Food Shop, Ret. "B", 1029 17th St. N. W., No. 6501. Reuben Kravitz & Sonia Kravitz, T/A Logan Market, Ret. "B", 1418 12th St. N. W. ALAN W. PAYNE, AGNES K. MASON, JAMES O'D. MORAN.

FOR BEST SERVICE PLACE YOUR ADS EARLY

The steadily growing volume of classified ads in The Post, combined with the practice of many advertisers who phone late in the day, is making it difficult to devote the time and assistance to these late callers which is needed to prepare the most effective possible copy.

To assure receiving this help from your ad-taker, please try to call during the morning or early afternoon.

DIAL NA. 4200

The Washington Post
CLASSIFIED ADVERTISING
LOCAL RATES

For Washington and Points Within 50 Miles of the District of Columbia. The following rates are for consecutive insertions:

Rates per line		1 time	3 times	7 times	15 times
		33c	30c	28c	26c
10	2	$.66	$1.80	$3.92	$7.80
15	3	.99	2.70	5.88	11.70
20	4	1.32	3.60	7.84	15.60

The one-time rate applies on skip ads or irregular insertions. Minimum ad is two lines. 1 time 66c.

SITUATION WANTED ads are 3 cents per line less than regular rates, cash with order.

Classified advertisements are started the date of order in the City Edition. Advertisements run the following day in the State or out-of-town editions.

OUT-OF-TOWN RATES

Ads from points more than 50 miles from the District of Columbia are 1 time, 48c per line; 3 times, 47c per line; 7 times, 45c per line; 15 times, 43c per line. Count 5 words of 6 letters each to a line. Minimum 3 times.

CANCELLATIONS

Cancellations Orders or corrections before insertions cannot be made unless ordered before 7 p m. daily or 3:30 p. m. Saturday for Sunday. When canceling an ad it is important that you request and make a note of cancellation number to insure proper credit

Phone NAtional 4200
Ask for an Ad Writer

BIDS AND PROPOSALS 6

GOVERNMENT OF THE DISTRICT of Columbia, Director of Sanitary Engineering, D. C., May 23, 1949. Sealed proposals will be received in Room 509, District Building, 14th st. and Pennsylvania ave. nw., Washington 4, D. C., until 2:00 p. m. Daylight Saving Time, June 14, 1949, and then publicly opened and read for Main Sewage Pump No. 2, Sewage Treatment Plant, Washington, D. C. Proposal forms, plans and specifications may be obtained in Room 427, District Building (Telephone National 6000, Extension 2378), upon the deposit of a certified check of Ten Dollars ($10.00) for each set, made payable to the Collector of Taxes, D. C.

GOVERNMENT OF THE DISTRICT of Columbia, Director of Sanitary Engineering, D. C., May 26, 1949. Sealed proposals will be received in Room 509, District Building, 14th St. and Pennsylvania Ave. N.W., Washington 4, D. C., until 2:00 p. m., Daylight Saving Time, June 6, 1949, and then publicly opened and read for the construction of combined system replacement sewer, 'H' St. N.W., between North Capitol and 1st Sts. This project consists of 765 lin. ft. of 21" and 24" dia. terra cotta pipe sewer. Proposal forms, plans and specifications may be obtained in Room 427, District Building. (Tel. NA. 6000, Ext. 2378).

GOVERNMENT OF THE DISTRICT of Columbia, Director of Sanitary Engineering, D. C., May 23, 1949. Sealed Proposals will be received in Room 509, District Building, 14th st. and Pennsylvania ave. nw., Washington 4, D. C., until 2:00 p. m., Daylight Saving Time, June 2, 1949, and then publicly opened and read for the construction of Service Sewer, Western ave. nw., between Chestnut st. and 33rd st. This project consists of 410 lin. ft. of 10" dia. terra cotta pipe sewer; and (2) the construction of Service Sewer, Erie st. and Elvans rd. se., vicinity Morris rd. and Waterman Extension, vicinity of Erie st., Morris rd. and Elvans rd. se. This project consists of 390 lin. ft. of 10" dia. terra cotta pipe sewer and 1,270 lin. ft. of 8" and 16" dia. cast iron watermain. Proposal forms, plans and specifications for the above two (2) projects may be obtained in Room 427, District Building. (Tel. NA. 6000, Ext. 2378.)

BUSINESS SERVICE 9

ANY HOME REPAIRS—Painting; FHA terms. McNamara, AD. 5358.

ADDITIONS, porches, inclosed, all types of construction, new or remodeling. By local builder. M. Liberatore, UN. 2150.

BRICKLAYING of all types. Free estimates. WA. 5798.

CAMERA REPAIRING
CALL FULLER & D'ALBERT, INC.
815 10TH ST. NW.

CARP.—Rep., kit. modernizing, rec. rm. UN. 1637, CO. 8776. G. COOK.

CARPENTRY and painting, screening any kind of home improvement; prompt service. WA. 8590.

CARPENTRY—New and repair work; asbestos and asphalt shingling; by job or square. APpleton 2091.

CHARLES DESPERT
Cement work, general repairing. 2243 12th St. N.W. NO. 6878.

CHAIR CANING, furn. repairing, refinishing, reupholstering. CO. 7300.

CLOGGED DRAIN PIPES electrically Razor-Kleened or no charge. Roto-Rooter, RA. 8888, day or night.

CUSTOM-MADE slip covers, draperies, bedspreads. We make complete line from customer's material. HO. 8462.

DRIVEWAYS, sidewalks, flagstone terraces, walls, brick work; grading, fillings; free estimates. GL. 8319.

FENCE—Galvanized chain link; all posts set in concrete; immediate erection; no money down, 36 months to pay. Call LI. 3-2743.

FLAGSTONE and concrete work; retaining walls, flagstone terraces and patios, drives and walks. OT. 9231.

HOME CONSTRUCTION—Modernizing and repairs; additional rooms, porches, recr. rooms, attics; custom building; careful planning and skilled workmen have saved our customers substantial sums for superior jobs; terms. Free esti., Wilkin May Construction Co., WA. 6154, 8 to 8.

PAINTING, papering. Expert white mechanic. 30 years exp. NO. 4062.

PAPERING AND PAINTING. A-1 work; est. free. Mr. Beckett, DU. 4053.

PAPERING—S. E. WALLPAPER CO. Special 12x12 room papered, labor and material, $14.95; 1st class mechanic. 484 Orange st. se. LU. 3-7493.

PAINTING, exterior and interior; papering, floor sanding, finishing. WITHERSPOON BROS., DU. 4027.

PAINTING and Kemtoning, immediate service. Reasonable. NO. 1623.

PIANO tuning and repairs; all work guar.; free est. WA. 3735. HY. 0085.

PLUMBING & HEATING
Complete jobbing service. Cash or terms. J. Shapiro, NO. 8000.

REPAIRING, upholstering of all furniture. Always quality service. Pitts Uphol. Co., 309 Que st. nw. CO 8295.

ROOF repairing, guttering and waterproofing. Waddell, TR. 4979.

ROOFING, SHEET METAL work, guttering, tinning, asphalt shingling. Free est. WA. 9041.

RUGS
Cleaned, sterilized, repaired, stored.
EMPIRE RUG CLEANERS
NA. 9059.

SLIP COVERS, draperies made from customer's own material. HO. 8462.

STONE—CEMENT WORK
Specializing in stone retaining walls and flagstones, also walks, steps and drives, etc. For free estimates, call Jerry, AT. 9266.

UPHOLSTERING and Repairing done in your home. ROSS, DI. 4967.

BUSINESS SERVICE 9

WASHING MACHINE repairs, by expert mechanic. HI. 2957- TR. 8367.

LOST 10

BRACELET WATCH, lost May 25. Marquesite and smoked amethysts. Name engraved on back. Reward. OR. 1239.

CAT—Black tail, 4 white legs, black patch on back legs, black markings on left side head and nose, extra long hair for common cat. Name "Patches." Reward. NO. 2148.

COCKER SPANIEL, male, black, small white mark on stomach; 9 mos. old; strayed 3821 14th st. nw. Children's pet. Liberal reward. RA. 2359.

EARRING, topaz and diamond, antique silver and gold mounting. Reward. NA. 2819, 9 to 5.

ENGLISH SETTERS (2), male, female, named "Bill," "Lady"; vic. Soldiers' Home. Reward. TA. 9884.

EYEGLASSES, aluminum case, rimless, pince-nez, thick lens. Reward NA. 1080, WO. 6176.

GLASSES, pink shell rims; vic. 16th st. bet. Jonquil and Colesville pike. Call Barbara Baia, RA. 9763.

HANDBAG, lady's, small, black fabric, gold frame, with silver compact, init. M. C. C. Reward. OR. 6294.

KEYS—On chain, lost Tuesday about 3 p. m., near Columbia rd. and 14th st. Reward. AD. 8194.

PASSPORT, Canadian, Boissonneault, EX. 6360, Ext. 2282.

ROSARY BEADS, amethyst, bet. Rittenhouse and Quackenbos st. nw. RA. 3445.

WRIST WATCH, Lady's Hamilton, yellow gold, black cord band, reward. EM. 3072.

WRIST WATCH—Lady's, gold, lost in Murphy's F st. Reward. AD. 8913.

WRIST WATCH, lady's, diamond; bet. Ch. Ch. and downtown, May 25th. Reward. NA. 9900, ext. 2837.

FOUND 10A

FOUND, sheep dog type, brown and white male, injured front foot, in Silver Spring Thursday. SLigo 6709.

FOUND, fox terrier type, young female, white, black markings on body, medium length black ears, bobbed tail, found in Alexandria. Call AL. 3975, 9 to 4; TE. 7184, 7 to 9 p. m.

FOUND, fountain pen, on 18th st. nw. Owner address Box M-967, Washington Post.

FOUND, man's wrist watch, in Union Station about May 22. Call Diamond Cab Lost and Found. NO. 0151.

PERSONALS 11

CURTAINS washed, stretched; rough dry clothes ironed reas. AD. 7343.

FUR STORAGE
Don't entrust your furs to the cedar chest or attic, when certified cold storage at Baskin's is only $3—including $100 insurance !!! At small additional cost, cleaning, glazing, lusterizing. Call today for bonded messenger. NA. 5522 or NA. 5518.
BASKIN FURS

HOUSE ORGANS, industrial, commercial, social, fraternal; we are prepared to create, edit, illustrate, print. DE. 1247.

I WILL NOT be responsible for debts made by anyone other than myself. Percell Moore.

MOTHER trained in child care has opening for child 3-10 in licensed suburban home; vacation at nearby beach; temporary or permanent situation accepted. UN. 8762.

THINK OF NEXT FALL—You in a fashionable fur jacket, remodeled at Baskin Furs from your outmoded fur coat! Take advantage of season rates—as low as $25. Call now—for restyling, repairs, storage, cleaning.
BASKIN FURS
NA. 5522. Corner 8th and G NA. 5518

SHADOW WORK
and private investigations of all kinds a specialty at reas. rates. WO. 7144.

MOTOR TRAVEL 11A

TWO University of Maryland men would like ride to Oklahoma June 2. Call Schreiner, Tower 6430, ext. 99, ring 3.

INSTRUCTIONS 12

FRENCH conversation, expert tutoring; adults, child. SLigo 3723 after 7.

GUITAR lessons, with Spanish songs. Call bet. 6-9, NO. 7332.

HELP, MEN 15

Architectural Draftsman
Thoroughly experienced in commercial work. Capable of all phases of architectural drafting. Good salary to the right man, with long-term employment. Call Mr. Goenner for appointment, EM. 8100.

AUTO PARTS MAN
We are in need of a qualified man for our parts department. Must have experience. Prefer man about 25 to 35 years of age. Must be aggressive and able to handle his part of the job. Air-conditioned building. Only a sober, reliable person need apply. See Mr. Noell.
McMahon Chevrolet, Inc.
1240 Upshur St. NW.

BARBER—Must be sober. Piney Branch Barber Shop, 8212 Piney Branch rd., Silver Spring. SLigo 7138.

BARBER—Good hair cutter, sober, to start next Tues. Steady job. 65% basis. Tower Bldg., 14th and K st. nw.

BARBER, colored, steady position, good pay; $70-$100 per wk. Apply 1332 You st. nw. DU. 9749.

BARBER wanted, steady job. SH. 9757.

BARBER, excel. wages; come ready to work. 10122 Old Bladensburg rd., Four Corners, Md.

BARBER WANTED—65%; apply 131 15th st ne.

BARBER, American, 1 steady, 1 part-time, 1 Sun. 3545 Georgia ave. nw.

BOOTBLACK AND PRESSER
Experienced, for steady job and good pay. Apply 506 G st. nw.

CARPENTERS — Working foreman, must be experienced; interview Saturday 1 until 3. Mr. Ward. 7924 Wisconsin ave. OL. 5336.

COLLEGE STUDENT OR TEACHER—Vacation in country; pleasant, healthful work. $360 for 60 days. Box M-958, Washington Post.

COUNTER SALESMAN
For electric wholesale supply house; must have experience in selling to electric contractors; good pay for right man. Reply in own handwriting. Box M-959, Washington Post.

FURNITURE FINISHERS
EXPERIENCED
5-DAY, 40-HOUR WEEK
GENEROUS COMPANY BENEFITS & PRIVILEGES
APPLY IN PERSON
EMPLOYMENT OFFICE
THE HECHT CO.
SERVICE BLDG.
1401 New York Ave. N.E.
TAKE IVY CITY BUS

Gas Station Attendant
Only experienced man apply and who is capable of running a shift.
WILSON ESSO SERVICE
4030 Wilson Blvd., Arl., Va. CH. 9341.

OPTICIAN
EXPERIENCED
— IN —
FITTING & DISPENSING OPTICAL GOODS
Immediate Opening
20% Discount
Vacations With Pay
Many Other Worthwhile Benefits
5-Day, 40-Hour Week
APPLY
EMPLOYMENT OFFICE
MAIN BLDG., 9TH FLOOR
9:30 TO 6 DAILY
WOODWARD & LOTHROP

HELP, MEN 15

GROCERY SALESMAN
Experienced, for telephone sales to retailers, locally. Established list of calls; excellent proposition. Write complete details of experience to Atlantic Wholesale Grocery Co., York st. and Battery ave., Baltimore 30, Md.

LUBRICATION MAN
For service station; must be thoroughly experienced and sober.
HARTLEY'S
5000 R. I. Ave. Hyattsville, Md.

MAINTENANCE MAN
With experience and excellent references, for large apt. development. Apply in person. Morris Miller Real Estate, 8007 Eastern ave., Silver Spring.

PRESSER
For night work. Apply
EWELL'S BARBER & VALET SHOP
815 14th St. N.W.

PRINTER, part-time; compositor experienced in all types of printing. Call AT. 0949 for appt.

SALES MGR. TO $100 WK.
Food and beverage exp., under 40; car.
MUTUAL EMPLOYMENT SERVICE
1710 G St. N.W. NA. 0934.

SALESMEN
Hat dept., splendid opportunity, in one of Washington's prominent men's wear stores, for a man who is experienced in selling hats. Apply office, THE YOUNG MEN'S SHOP, 1319 F st. nw.

SALESMAN, part time, for small real estate office. CH. 1039.

SALESMAN
High-caliber man, with car, who requires at least $100 per week to live; right man subject to rapid promotion due to company expansion program. This is not a canvassing deal. Contact J. C. LAVIN, 705 Dupont Circle Building.

SALESMAN
Experienced in selling better quality man's wear; excellent working conditions. Apply office, The Young Men's Shop, 1319 F st. nw.

SALESMEN
"Ground floor" opportunity—East Coast introduction. Easy selling, non luxury, non seasonable merchandise. Specialty experience helpful. Immediate and excellent earnings. No canvassing. All prospects furnished. Car necessary. Phone OV. 2148 or TE. 7137.

Sheet Metal Workers
Shop and outside; must be fully qualified; top pay; steady work. A. S. Johnson Co., RE. 1687.

SHOE STORE MANAGER
Excellent opportunity for shoe store manager. Must have experience installing backgrounds and trimming windows. For interview, Phone Mr. G. S. Dallas, AT. 7731, bet. 9 a.m. and 6 p.m.

TEACHERS—Adams Teachers Agency has the best school and office pos. Colorado Bldg., 14th & G. RE. 3938.

MEN for pleasant outside sales work; excellent commission, liberal drawing account. Fine opportunity for making big money. See Mr. Kane between 11 a. m. and 4 p. m. Monday through Friday, 719 7th st. nw.

WOOL SPOTTER
Must be 1st-class man with good references to work in cool, modern plant. Apply Official Cleaners, 3736 Minn. ave. ne.

YOUNG MAN
to train for executive position; large restaurant chain; unlimited opportunities.
BOX 432
WASHINGTON POST

YOUNG MAN, unusual opportunity to enter sales training with leading business machine company. Phone NA. 5661 for appointment.

YOUNG MAN, 18-25, must be neat; single, ambitious and free to travel U. S. A. Permanent work. Transp. furn. by car. Average $65 wk., drawing acct. to start. See J. Smith, Cairo Hotel, 10 to 1 and 7 to 8 p. m.

COLORED—Kitchen man, all-around work. Days. 2477 18th st. nw.

HELP, WOMEN 16

AIRLINE SECRETARY
Bright, efficient, girl wanted for key secretarial position with major airline. Experienced. Good typing and shorthand required. 5-day, 40-hour week. Moderate salary to start. Apply 1437 K st. nw.

BANK BOOKKEEPER
BURROUGHS MACHINE
5-DAY, 40-HOUR WEEK
State age, experience, and salary expected.
WRITE BOX 440, WASHINGTON POST

BOOKKEEPER
Excellent opportunity for an experienced man to take complete charge of books for small local firm. Good salary, excellent working conditions and opportunity for advancement. To be considered, man must be fully experienced and capable of preparing profit and loss statements and financial reports. Write fully, stating age, experience and education and phone number. Box 449, Washington Post.

BOOKKEEPING MACHINE OPERATOR
ELLIOTT FISHER
EXPERIENCE PREFERRED
Some office knowlege. Air-conditioned office. 40-hour week. Permanent position in women's shop. Liberal apparel discount. Salary $50 week.
BOX M-963
WASHINGTON POST

CLERK-TYPISTS
PERMANENT EMPLOYMENT
We Offer

1. 7-hour day, 5-day week.
2. 2 weeks' annual vacation with pay.
3. Bonus vacation for good attendance.
4. Sick leave.
5. Economical cafeteria facilities.
6. Good opportunity for advancement.
7. Group insurance and hospitalization plans.
8. Retirement plan.

Under 35 Years of Age.
NO EXPERIENCE NECESSARY.
APPLY BET. 9-11 A. M.
EQUITABLE LIFE INSURANCE CO.
ROOM 700, 816 14TH ST. N.W.

CLERK-SOLICITOR
To do telephone and mail solicitation from office. Experience not necessary, but must be able to type. Apply A. C. Smith, jr.
SMITH'S TRANSFER & STORAGE CO.
1313 U ST. N.W.

FITTERS
EXPERIENCED
—FOR—
WOMEN'S COATS SUITS AND DRESSES
APPLY
PERSONNEL OFFICE
7TH FLOOR
JELLEFF'S
1214-1220 F ST. N.W.

HELP, WOMEN 16

COLLEGE STUDENT OR TEACHER—Vacation in country; pleasant, healthful work. $360 for 60 days. Box M-957, Washington Post.

GENERAL OFFICE WORK
Some Typing Knowlege
Air-Conditioned Office
40-Hour Week
Permanent Position
Top Salary
Apply to Mr. Wolf
M. PASTERNAK
1219 Conn. Ave. N.W.

Receptionist-Typist
for general office and small switchboard work. 5½-day wk. National Truck Rental Co., 2316 Georgia ave. nw.

Resident Manager
Young lady to manage group of new buildings in nearby Maryland suburbs. Must have experience in this type of work. Prefer someone not over 40 years of age. Reasonable salary paid, plus apartment. This development contains 19 buildings, about 240 apartments and requires a person with ability to supervise help and experienced in this type management. Owning a car would be helpful. In reply please give detailed information as to experience, age, number in family, etc.
BOX 450
WASHINGTON POST

SALESWOMAN
Experienced, Dresses, coats and suits. Good salary and commission.
APPLY IN PERSON
KRASNER'S
14TH AND COLUMBIA RD. N.W.

SALESWOMEN
Experience in lingerie and sportswear. Good salary and commission. Apply in person
KRASNER'S
2940 14th St. N. W.

SECRYS.—STENOGS.—BKKPRS.
ATLAS AGCY., 1420 N. Y. AVE. N.W.

SECRETARY
Pediatrician's office, office experience essential, medical training not necessary; hours, 9:30 to 5:30, Mon. through Friday, 9 to 12 Sat. EM. 3300.

SECRETARY
Position open for full-time assistant secretary, Sidwell Friends School. Must have technical training but experience unnecessary. For appointment telephone WO. 0953, between 9 and 4.

STENOGRAPHER SECRETARY
18 TO 35
Must be good typist and able to handle stencils. Permanent position with well-established concern. Good salary.
APPLY
702 H ST. N.W., 3RD FLOOR

STENOGRAPHER
Experienced, 5-day wk., pleasant surroundings, permanent; Mr. Paglino Weinberg and Bush, Inc., 1707 H. St. NW. NA. 5500.

Stenographers
IMMEDIATE OPENINGS
20% discount
Vacations with pay
Many other worthwhile benefits
5-day, 40-hour week
APPLY
EMPLOYMENT OFFICE
MAIN BLDG., 9TH FLOOR
9:30 to 6 Daily
Woodward & Lothrop

TYPISTS, STENOGS., BKPRS. Allen O'Brien Personnel Service 710 14th ST. N.W., RM. 408. RE 7280

WAITRESSES (white), experienced; all shifts. Apply Washington Restaurant Association. 2003 Eye st. nw.

WAITRESSES
No experience necessary. Attractive with pleasing personality to work night or day hours. Excellent working conditions. Salary and very good tips. Meals and uniforms furnished. Paid vacations, insurance and hospitalization.
APPLY IN PERSON 9 A. M. - 2 P. M.
EMPLOYMENT OFFICE
HOT SHOPPES, INC.
1293 Taylor St. N.W.

WAITRESS
White, experienced, personable; good wages. Apply in person to assistant manager, Stratford Hotel, 25 E st. nw.

WOMEN (2)
Part-time sales work; dollar item sells itself. Make fast money in part time. Apply Petrie Studios, 708 13th st. nw. No phone calls.

WOMEN WANTED
WHITE
TO WORK IN FINE CAFETERIA
who appreceiate a better salary, vacation every 6 months and other nice things. We'll be glad to teach you.
SHOLL'S COLONIAL CAFETERIA
1032 Conn. Ave.
See Mr. Pajfar bet. 10-12 and 2-4

CAPITOL HILL SECRETARY, $2800 up; Capitol Hill stenog, $2400; public relations secy., $2800; medical secy., $225. For the BETTER positions see BOYD'S, cor. 12th and G. NA. 2340.

HIGH SCHOOL and secretarial school graduates in commercial subjects. Inquire of BOYD'S, 700 12th, cor G. NA. 2340.

ALWAYS excellent openings for TYPISTS, bookkeepers, secretaries, P.B.X. opers., dr. assts., etc. Thousands placed in SELECT positions. Courteous service. BOYD'S, cor. 12th and G. NA. 2338.

GIRLS
THE TELEPHONE CO.
HAS OPENINGS NOW
APPLY
EMPLOYMENT OFFICE
918 G ST. N.W.
OPEN 8:30 A. M. TO 5 P. M.
MONDAY THROUGH FRIDAY
THE CHESAPEAKE & POTOMAC TELEPHONE CO.

WOMAN
for general office work. Must be able to type; age 25 to 40. Very good salary. 5-day week; pleasant working conditions, in new building; close to transportation. Answer in own handwriting, give age and last place of employment. Box M-961, Wash. Post.

LADY, cultured, ambitious, to learn good business. $2400, advancement. Box M-956, Washington Post.

COLORED GIRL
for Chinese hand laundry. 1336 Rhode Island ave. ne.

HELP, DOMESTIC 18

1ST CLASS COOK-Hkprs.; North for summer; $30-$35 wk. Ladies Exchange 1109 K nw., 2d fl. ST. 17.

GHW, cooking, help with children; experienced and dependable; live in; good salary. WO. 2009.

SITUATIONS, MEN 19

ACCOUNTING—Systems installed; retail stores, manufacturing; no job too small; emerg. serv. DE. 1788.

EXP. MAN, 37, desires part or full time as a 16 or 35mm motion picture projectionist or any line of work in connection with motion picture films. Local refer. I have a 16mm sound projector with a 52x70 screen that I am able to furnish for exhibiting 16mm motion pictures. Call WI. 3214.

SITUATIONS, DOMESTIC 21

EXPERIENCED day workers and general houseworkers, full or part time. NO. 3659. Home Service.

SITUATIONS, WOMEN 20

NURSE—Pract. grad.; hospital exp.; free to travel. MI. 9074.

HIGH SCHOOL STUDENTS (colored) want work part or full time. Call Mr. Douglas, Placement Counselor, Public School. HO. 2822 or TA. 1784.

PRACTICAL NURSES avail., trained grads.; day or night duty; reas. rates. DI. 4383 weekdays only.

YOUNG coll. grad. int. in beg. position of nursery school or kindergarten teacher. NO. 7723 before 5 p. m.

MONEY TO LOAN 23

ON DIAMONDS, watches, jewelry, silverware and misc. articles. LOUIS ABRAHAMS, 3225 R. I. ave. ne.

BUSINESS OPPORTUNITIES 29

DRUG STORE
Location, new shopping center, Silver Spring area.
FRANK L. HEWITT
8485 Fenton St. SLigo 8900.

INFANTS', children's wear, ladies' hose and lingerie shop; doing good business; must sell on account of other interests. TU. 0460.

GROCERY and delicatessen. No good will. Will sacrifice for quick sale. 3602 Georgia ave. nw. TA. 3830.

RESTAURANT—SEATS 75
Near Dupont Circle—Only $5,500. Terms. Margaret Ressegger, NA. 5520.

2 OF EASTERN SHORE'S finest sea food restaurants. Owner must sell because of poor health. Bill's Ship Cafe, Ocean City, Md., with liquor, wine & beer license. Bill's Seafood Inn, Salisbury, Md., beer & wine license. Will lease or sell. Call Ocean City 344 or Salisbury 199 or 1268 or write W. J. Ahtes, Box 113, Ocean City, Md.

TRADE YOUR EQUITY in a house for a grocery store and still rent the house. Owner must move to hot climate immediately. Excellent equipment. Close in on Lee Highway. Good lease, excellent community.
J. FULLER GROOM, Realty
OX. 4487 CH. 4487
Open till 9 p. m.

DOG KENNELS
40-acre tract with woods and stream. Lovely home of 4 bedrooms, 2 baths (first floor bedroom and bath) 3 fireplaces, marble terrace, casement windows. Well built heated kennels and runways. Established boarding and breeding business. 650 ft. on main hwy.; 20 minutes D. C.
ASK-US? REALTY CO.
OX. 2659 Exclusive GL. 1252

COLORED
18th & Columbia Rd. N.W. Vic.
35 rooms, 5 baths and showers; 1st commercial zone. Terms to responsible party. Box M-944, Wash. Post.

BUS. OPPS., OUT-OF-TOWN 30

FLORIDA restaurant, Jacksonville's largest downtown restaurant. 100% air-conditioned; on U. S. Nos. 1 and 17; fine local and tourist trade, summer and winter; I have other businesses so will sell right; work and play in Fla. Write Owner, 51 East 17th st., Jacksonville.

GENERAL MERCHANDISE — Long established business, stock and fixtures for sale. Store and home for rent or sale. Located in Thurmont, Md., about sixty miles from Washington. Mary Etta Flory, phone Thurmont 3302.

ROOMS, FURNISHED 34

A ST. N.E., Downtown—Newly decor.; next bath, $25 mo. LI. 3-8097.

A ST. SE., 806—Large front rm., twin beds, nicely furnished; clean private home; no drinking.

ALEX., Beverley Hills—Cool, 2 exposure room, sgle. or dble., conv. transp. TE. 5736.

ALEXANDRIA—Cool rooms adjacent bath; roomy closet, innerspring mattress; Colonial home; on bus line; ideal for office workers. AL. 5245.

AMER. UNIV. PK.—Large master bedrm., pvt. bath for gentleman. Available June 1st. WO. 5414.

ARLINGTON—Large room, double bed; kitchen priv. CH. 5902.

ARL.—Attr. furn. room, single or dble.; conv. transp.; laundry privileges; girls or couple. GL. 8473.

ARL.—Comf. rm., next bath; conv. shop., trans. $40 mo. CH. 3111.

ARLINGTON—Nice single or double rm., next bath, conv. tran. CH. 0283.

ARL.—Twin bedrm., lge. closet, pvt. liv. rm., 1 blk bus; cpl. or 2 men. GL. 2207.

CAPITOL HILL—Lge. cool rm., dbl., trpl., porch, yard, kit. priv. FR. 9885.

CHEVY CHASE, nr. Bureau of Standards—Master twin bedrm., pvt. shower bath; $50 dble.; blk. to trans. WO. 0962.

CHEVY CHASE
Desirable, neatly furn. room, 2 exp., semipriv. bath, closets; garage; nr. Conn. ave. bus; man. WI. 3445.

CHEVY CHASE—Large sgle., newly dec.; all conv.; gentleman. WI. 0832.

CHEVY CHASE—Living room-bedroom combined; $14 wk.; 1 person only. 3816 Military rd. EM. 2123.

CLEVELAND PARK — Teacher will share detached home with empl. lady; cook porches, garden. WO. 9390.

CLEVELAND PARK, 2942 Ordway St. N.W.—Master twin bedrm. richly furn. for discriminating guests; 1 blk. Conn. ave. shop. dist., theater, post-office, restaurants. WO. 2900.

COLUMBIA RD. N.W., 1834—Men; single, $6 wk.; dble., $6.50 wk. ea.; clean, comfortable beds; showers, baths, c.h.w. Mt. Pleas. car. AD. 4330.

CONN. AVE. apt. hotel—Air-cond.; room, priv. bath; ref. CO. 7838.

CONN. AVE. VIC.—Lge. twin bedrm.; also sgle.; men pref. AD. 1099.

CONN. AVE., near Mayflower Hotel—Comb. studio-bdrm., pvt. bath, beautifully furn.; 2 closets, separate entrance, unlim. phone, fan, ice; complete hotel service. $100 month. RE. 7951.

DECATUR ST. NW., 1433—Lge. front twin bedrm.; also 2 sgles., one adj. shower; detached brick home. GE. 4864.

DUPONT CIR. VIC.—Studio rooms for conservative gentlemen, next bath; daily maid service; breakfast optional; walking distance Govt. bldgs. and downtown; $50-$60. DU. 5460.

DUPONT CIRCLE, 1729 Q St. NW. 1st floor front; twin beds; empl. couple or 2 girls; $12 week. DE. 9652.

DUPONT CIR., 1733 P ST. NW.—Cool, share twin bedrm. for girl; ph., laun. privs.; $20 mo. AD. 1704.

DUPONT ARMS, 1337 21st St. NW. Attrac. cool twin bedrm.; 1st fl.; kit. priv.; $14 wk. WI. 2562.

GALLATIN ST. N.W., 1221—Large 4-window rm.; share bath with 1; 2 men or couple; ½ blk. car. GE. 3526.

GIRARD ST. N.W., 1450—Nice, clean, sgl. and dbl. rooms, $27.50-$40 mo.

GIRARD ST. NW., 1401—Lovely apt. studio room for refined young business woman; br'fast priv. MI. 7832.

H ST. NW., 1907—Rooms with twin beds, refined young men.

HOBART ST. NW., 1638—Lovely sgl. room; also twin bedroom; employed young ladies. Block car and bus.

JOCELYN ST. NW., 3908—Large rm., 3 exposures, 5 windows, 2 closets, $40 single, $50 double; ladies preferred. OR. 3511.

KALORAMA RD. NW., 2017—½ blk. Conn. ave. buses; near cars; front twin bedroom, 5 windows. NO. 6695.

G ST. NW., 1825, Hotel Howard, vic. White House—Sgle., $2 day, $12 wk.; dble., $4 day, $16 wk.; running water and phone in rooms. RE. 5322.

LAMONT ST. N.W., 1857—Large, double room; 3 windows; near bath; $50 month. DE. 0973.

M ST. NW., 1321, Blair Apts., Apt. 205—Beaut. front large room, bath; walking distance downtown. DI. 7772.

MASS. AVE. N.W., 3900 BLK.—Nicely furn. rm.; Beautyrest matt.; share bath with 1; men pref.; unl. ph. WO. 3726.

MASS. AVE. NW., 2110—Large single room, next bath; l.h.k. optional.

MT. PLEASANT—Nice corner room with 3 windows, for settled lady; $30 month. CO. 9112.

MT. PLEASANT girl to share beautiful lge. frt. rm., 2 closets, twin beds, phone in rm., excel. transp. NO. 3851.

MT. PLEASANT, 20th & Park Rd.—Huge rec. rm., priv. bath; refrig. Priv. home; ref. empl. cple. $60. AD. 4598.

MT. RAINIER—Comfortable single room; conv. transp. WA. 2794.

N ST. NW., 1731—2-room apt., furn. (share kit., refrig.); $55. Also 2 dbls., pvt. bath. Also 1 dbl., suit. cple. or students. Resident mgr. AD. 4475.

N ST. NW., 1750 (downtown)—Large front room and den in home; large windows and closets; twin beds; phone; share bath with 2.

N.W. SECTION, single rm. for girl; Jewish home. TR. 9549.

N. W.—Nice rm. with or without cook. priv., cross vent. exp. bus. GE. 8271.

N. H. AVE. N.W., 1535
Beautifully furnished singles and doubles.

OGLETHORPE ST. N.W., 518—Large front rm. for 1 or 2 empl. ladies, phone and laun. privil.; sgle., $35; dble. $25 ea. GE. 7377.

PRIMROSE RD. NW., 1437—Nicely furn. cheery room, pvt. bath, unl. phone; ¾ blk. off upper 16th st.; brand-new home. GE. 6682.

Q ST. NW., 1631—Single room, 1st flr.; $7.50 week. NO. 9774.

QUE ST. NW., 3009—Nicely furn. rm. for cple. AD. 9317.

QUEBEC PL., N.W., 634—Att. single rm., lead to porch, gentleman. TA. 7895.

QUE ST. N.W., 1754
Single room, $27.50 mo.; also double room.

RANDOLPH ST. N.W., 541—Large rm. for girl; unl. phone, laun. facil., breakfast privil., $30 RA. 8883.

SHOREHAM VIC.—Conv. tr., shops, restaurants; sgle. and twin bedrm.; maid serv.; gentlemen pref. AD. 3120.

ROOMS, FURNISHED 34

UPSHUR ST. NW., 1737—Front rm., furn., for 1 or 2; pvt. bath, pvt. home; conv. 16th st. bus. RA. 3575.

V ST. N.E., 167—Gentleman; conv. trans., $7 wk. NO. 3637.

WARDMAN PK. VIC., Woodley rd.—Priv. bath; air-cond.; home; man; $75. CO. 0663.

WOODLEY RD., 3507, opp. Cathedral; room and bath; exclusive pvt. home; $2 day; gentleman; garage. WO. 8607

12TH ST. SE., 737—Nice rm.; conv. trans.; hotplate permitted; $40 mo. LU. 3-3558.

14TH ST. N.W.—3500 blk.; rm. for 1; $10 wk. TU. 1133. RA. 8927.

15TH ST N.W., 4522—Single rm. for empl. girl, laundry and phone privileges; excel. trans. GE. 3417.

16TH ST. NW., 1923—Attrac. single for gentleman; large room for 2 or 3 reliable girls. NO. 4752.

16TH ST. VIC.—Nicely furn. front twin bedrm., $25 mo. ea.; empl. cple. or 2 girls; conv. trans. RA. 2367.

16TH ST. NW., 1609—A rather homey place to live while in Washington; a nice couple or single gentleman. It is always nice to exchange references. Please call before coming out. AD. 6455.

16th ST.—Handsomely furn. rm. in large beautiful apt., for lady who appreciates nice home. TU. 3191.

16TH ST. NW., 5101—Lge. sgle. rm. for young lady; $8 wk.; also rm. for girl to share. $6 wk. GE. 1696.

16TH ST. VIC.—Lovely sgle. rm., adj. porch, pvt. bath; for lady; no other guests; $25 mo each. GE. 8129.

16TH ST. NW., 1629—Double and triple front rooms. MI. 9236.

1226 17TH ST. N.W.
Large triple room, $60 mo.; trans. at door. ME. 8044.

20TH ST. N.W., 2318—Nicely furn. l. h. k. rm. for empl. lady. Conn. ave. bus. Mt. Pleasant car.

28TH ST. NW., 2819, nr. Wardman Pk.—2nd flr. front rm., lge. closet, twin beds, semipriv. bath, for 1 or 2 employed persons. AD. 1342.

4726 9TH ST. N.W.—Single large rm., nicely furn., exc. trans. $25 a mo. TA. 2055.

DOWNTOWN, 1326 Vermont ave. nw. Large double room, next bath; $5 wk. each; men preferred. HO. 9528.

THE CHURCHILL
1740 P st. nw. Clean single rms., running water, maid service, $7-$8.50 wk.; twin bedrms., $10 wk. NO. 9868.

HOTEL HAWTHORNE (2134 G st. nw.)—Single, double rms.; all with running water; plenty baths and showers; reasonable rates.

CLEAN, cool, comfortable, furnished room; convenient location, 1-fare bus, 20 min. downtown Washington. Private entrance, $32.50 mo. CH. 4311.

LOVELY large room, near Wardman Park Hotel, for empl. lady, gentile home, $33. EM. 0150.

TWO ROOMS in Christian home; rent reasonable. CO. 6124.

LARGE RM. for a refined couple or 2 girls; cooking and laun. privs.; good loc., nr. Ga. ave. RA. 4174.

RITZ HOTEL (920 F st. nw.)—Double rooms, $20 wk.; downtown, center of bus., shop. dist.; complete hotel serv.

COLORED—Room in new home, new furniture, all privileges, $7 wk. LU. 3-7244.

COLORED—Room for emp. cpl. Home privs. 307 9th st. se. LU. 3-2698.

COLORED, Kenyon st. nw., 519—Sgl. room, near bath; 1 block transp.

COLORED—Dbl. rm., Christian empl. cpl. 1406 Columbia st. nw. aft. 5.

COLORED—Lge. frt. rm., refl. cple; home priv. FR. 4933 before 3:30.

COLORED—3523 10th St. N.W. Large front rm.; 2 empl. girls; home privil. DU. 6693.

COLORED—2 nice rooms, single or couple; reas. HU. 9535.

COLORED (414 Eye st. ne.)—Large room for 2 empl. adults, $11 wk. Some privileges. TR. 6206.

COL., 32 V St. N.W.—Nicely furn. rm.; 2 emp. girls or men. DU. 7028.

COLORED—223 7th St. N.E.—Room for 2 gentlemen or one single man; must be employed.

COLORED, 35 K st. nw.—Large front room, $10 wk. for 1 man, or $7 wk. ea. for 2. RE. 0091 after 5 p. m.

COLORED—Euclid St. nw. Spacious furn. for 2; used as studio or dble. bedrm. and liv. rd. AD. 8048.

COLORED—Dble. rms., $10; share, $5.50; also single, $6.50. DI. 6814.

COLORED—Large double room near bath. No cooking. Quiet home. CO. 7869.

COLORED—Front twin bedrm. for 2 empl. persons; conv. trans. CO. 3470.

COLORED, 45 S ST. N.W.—Share tw. bedrm. for girl, all home privs., $7.50 wk. ½ blk. car. MI. 0787.

COLORED, 2014 5th St. N.W.—Man to share 1st flr. front rm. AD. 5534.

COLORED—Single room for man, some privileges. GE. 3261.

COLORED—Large front rm. for empl. couple or 2 gentlemen; some priv.; $5.50 wk. ea. 1138 19th st. nw.

COLORED—1007 9th St. N.E. Young man to share room, twin beds. Some privs. Meals if pref. AT. 5455.

COLORED, 14th st. ne., 622—Nice large room for married couple; quiet home; cooking privileges. TR. 4845.

COLORED—Rooms and apts. 1203 You St. N.W. DE. 0895.

COLORED—Nice furn. room, suit. 1 or 2; cooking priv. 730 Rock Creek Church rd. nw. RA. 8697.

COLORED—A few choice rooms are available for permanent occupancy; twin beds, single or double—as you like. Inquire at desk, Dunbar Hotel, 15th and U sts. nw. NO. 8970.

ROOMS, UNFURNISHED 36

COLORED—Unfurn. bedrm. and dinette; home privileges; desire refined young empl. couple. Call AX. 6293.

HOUSEKEEPING SUITES 37

BLADENSBURG RD. NE. VIC.—Nicely furn. front rm.; for couple; child welcome; kit. priv.; reas. WA. 5122.

EUCLID ST. NW., 1761—½ blk. 18th and Columbia rd. Large front l.h.k. room, suit young empl. couple, service or ex-service pref. $45. AD. 9446.

F ST. N.W., 2147—Studio room, $10-$20 wk.; refrig., television. EX. 0653.

16TH ST. N.W., 1815—1 room and kitchenette on 4th floor rear, for adult lady only, $32.50. Apply Guy Tinner, 1929 11th st. nw. NO. 4907.

ROOMS WANTED 38

YOUNG MAN (Navy Dept. employe) desires room in private home, with privilege of working for board. Write Box 446, The Washington Post.

ROOMS WITH BOARD 39

ARLINGTON—Lge. sunny room, daily maid service exc. transp., barking privs.; acre of lovely ground; 15 minutes D. C. or Pentagon. GL. 8910.

MASS. AVE. NW., 1776—Large front rm.; also attrac. share twin bedrm. for boy; excellent meals. DU. 9557.

QUE ST. NW., 1704—Clean rooms; friendly atmosphere; good food; $45, $50, $52.50 mo. NO. 4095.

THE JOHN KILPEN HOTEL (2310 Ashmead pl. nw.)—Double and single rms. avail. now; American plan, exc. meals, friendly atmos. HO. 3566.

WESLEY HALL
Spacious dble. rms. in remodeled, redecorated bldg.; running water in every rm.; large closets; dances and free movies; recreation rm.; Bendix washer; selective menu; $48 to $58.50. 1426 21st st. nw. NO. 9804. Office open Sun. 12-4 p. m.

ROOM, BOARD WANTED 40

WANTED, by retired couple, two rms. with board, in private family, $200 a month; N.W. preferred. Box 434, Washington Post.

CHILDREN BOARDED 41

ROCKABYE NURSERY
Supervised care of infants, 1 wk. to 1 yr. Germicidal lamps and sun deck. Florence M. Beale. OV. 5786.

CHILD CARE 41A

A GOOD HOME and excellent care for one child. LU. 3-7538.

THE KITTY JAY PRE-SCHOOL
Full day, year round; ages 2 to 6. Transportation. OW. 3296.

APTS., FURN. or UNFURN. 45

Congress Heights S.E.
Living room, bedroom, tile bath, dining space, full-size equipped kitchen, front and rear entrance apartments. Utilities included. $100 per mo. furnished, $79.50 unfurnished.
FREDERICK W. BERENS, INC.
1528 K St. NW. NA. 9141.

APARTMENTS, FURNISHED 46

B ST. NE., 412—Attractive apt.; 2 rooms, pvt. bath, kitchenette, porch. Avail. immed.; pref. 2 or 3 girls; $25 wk. FR. 9393 after 5 p. m.

KENYON ST. N.W., 1800—Corner suite; pvt. bath; oil heat; GE refrig., everything fur.; fine trans. MI. 1268.

MERIDIAN PK. VIC., 1 or 2 large cool rooms, 3 closets, refrig., elec. range, light cooking. CO. 4505.

N. E.—Till Sept. 15, 4 rms. and bath to responsible adults. FR. 8119.

S.E. APT. BLDG.—2 bedrooms; adult couple preferred; ref. req. $100 mo. incl. util. Phone RA. 9332.

18TH & COL. RD. VIC.—Studio-bedroom, pvt. kit. and bath; $85 mo. AD. 1454 or AD. 7481.

ARL.—Furn. apt., liv. rm., 2 bedrms., lge. kit., bath; newly dec.; all util.; now avail., $100. OW. 8320.

N. ARLINGTON, large bedroom, living room, dinette, kit. and bath; $80 mo. utilities included; emp. couple. CH. 8750.

GEORGETOWN, 29th and Q sts. nw. Nicely furn. apt., 3 rooms, kitchen, bath, $150 mo. Mrs. Pryse. WO. 5202.

CONGRESS HEIGHTS, ground-floor duplex, completely private, attractively furn., 1-bedrm. apt.; 1 blk. shops, transp.; $105 mo. JO. 3-9081.

BRIGHTWOOD—Two bedrooms, living room, kitchen and bath, for three employed people. GE. 8553.

B A R N A B Y

APARTMENTS, FURNISHED 46

NEWLY redecorated bedrm. apt. in new duplex; must be seen to be appreciated. $110 mo. Utilities included. 53 Victor st. ne. TA. 5927.

ARLINGTON—Living-bedrm. and kit. Utilities furn. Suitable for 2 empl. adults. $70 per month. KE. 3-6995.

2 BEDRMS., liv. rm., kit. and bath. in N.W.; suit. 3 or 4. $125 mo. DU. 7948 or HO. 6924.

DOWNTOWN apt. bldg., bachelor apt., $80 mo. Box M-942, Washington Post.

THREE ROOMS, kitchenette, tile bathroom, beautifully furn. Phone CO. 7072.

18TH AND COL. RD. VIC.—First fl. furn. apt., 4 girls, with refs.; avail. June 1. DE. 4571.

EMBASSY SEC. 16TH ST.—Modern apt. bldg., liv. rm., dinette, kit., dressing rm., for 3 mos. $90 mo. NO. 5564.

GEORGETOWN
3233 P st. nr. Wisc. ave.—1 room, semi-pvt. bath and kitchen, $75. With private kitchen, $80. Seen 12 to 5 p. m. Call AD. 3946, after 6 p.m.

GEORGETOWN—Unusual highly desirable apt., sublet summer to woman; liv. rm., bedrm., kit., bath, porch, garden; possibility of retaining bedroom through winter; refs. required. HO. 1316.

SUBLET, June and July, 2-bedrm. furn. apt., new, attractive, $96.50, utils. included. WA. 2358.

GEORGETOWN — Bachelor apartment, private entrance, large living room, fireplace, bedroom, bath, modern kitchen unit, completely furnished including utilities. $150. MI. 8860.

NO. ARLINGTON—Large living room, bedroom, kitchenette and bath. All utilities, $69.50. Employed couple only. CH. 4311.

WATER ST. N.W., 3644—Vacant first floor, liv. rm., bedrm., kit., priv. bath and ent., 2 porches; to Aug. 15. [illegible] RA. 0925.

BED-LIVING ROOM, porch, kit., bath. $65. Box M-962, Washington Post.

2 RMS., BATH, pvt. entrance, porch, $100. Ref. req. Also 1-rm., pvt. bath, $50. WI. 4427.

1ST FLOOR of lovely home; bedroom, bath, liv. rm., dining rm., screened porch, kitchen and dinette. Also large bedroom and bath, 2d floor. Suitable 4 working adults. No smoking or drinking. UN. 0264.

3-RM. APT., avail June 1; 3 empl. ladies, $25 ea. HO. 5888.

A BARGAIN—Beautiful garden-type, new N.E. bldg.; 2 bedrms., twin beds, bath, kit., dining room, modern furniture, all utilities; adults; $112 mo. June 8 to Sept. 8. UN. 3833.

ATTRAC. 2-room apt., 2nd floor; employed adults; refrig. MI. 4278.

NICE APT. for 1; bath-shower, trans. $60. 4528 9th st. nw. TA. 0535.

FRANCIS SCOTT KEY APT. HOTEL—1 room, kitchen and bath completely furnished apt., $4, $4.50, $5, $5.50 per day for 1 or 2; full hotel service; no time limit. 600 20th st. nw. NA. 5425.

MEN ONLY
New building; completely furnished apartment, suitable 2 men; $95 mo. Immediate occupancy. SH. 5852.

SUMMER RENTALS
Several attractive, cool apartments; best Northwest close-in locations. Available for summer; $150 up. Call Miss Corbin at
SANDOZ, INC., DU. 1234
Eves., CO. 7624.

APTS., HOUSES to SHARE 46A

ARLINGTON—Apt. to share with young man; has bedroom, dinette, living rm., kitchen and bath; ample closet space; free of utility expense. OWens 4645, weekdays, 5:30 till 7. All day Saturday, Sunday, Monday.

2 GIRLS, over 26, to share att. apt. with Protestant girl. Twin beds, near 16th and Harvard. MI. 2565.

GIRL, 21 to 28, to share two-bedroom apt., N.W. section; conv. to transp. GE. 0401.

N.W. SECTION—One young lady to share 2-rm. apt. in new apt. bldg. with 2 others; conv. to Mt. Pleasant line, L-2-4-5 buses. Call CO. 1711.

GEORGETOWN—Two gentlemen to share house; large rm., private bath. $55 each. HU. 7963.

CONN. AVE. AND R—Young man wanted to share 2 bedroom apt. with 3. HU. 9303.

1 GIRL share furn. house with 3 others. $25 mo. Conv. transp. RA. 9349.

CONGENIAL GIRL 20-25, to share large 3-room apt. with 2 others. TA. 5873 before 3 or after 6 p. m.

1 OR 2 BACHELORS—25-35, to share house in Georgetown with 2 others. Own room, twin beds, well furnished throughout, large garden, $45 ea. CO. 4679, bet. 2-5.

APTS., UNFURNISHED 47

TAK. PK.—Modern 5 room plus 1 small room, tile bath; all pvt. Bendix & util. furn.; close to transp., $125 mo. OL. 6459.

THE WINDSOR PARK HOTEL
2300 CONN. AVE.
ADJOINING ROCK CREEK PARK, AT EXCLUSIVE KALORAMA CIRCLE. ONE OF WASHINGTON'S NEWEST LUXURY APARTMENT HOTELS, OFFERING ALL OF THE CONVENIENCES OF FINE LIVING. A LIMITED NUMBER OF ROOMY 1 AND 2-BEDROOM APARTMENTS NOW AVAILABLE FROM $155 TO $250. CALL HU. 7700.
FRED A. SMITH CO.
MANAGEMENT

IDEAL LOCATION
Emerson Gardens Apartment, 4300 Emerson st., Hyattsville, Md., 1 block off Rhode Island ave.; 2-bedroom units only; garden-type apartment, $95 month; utilities included; available for occupancy June 1; now being rented. Apply to 4805 Rhode Island ave. Hyattsville Md.

LONG BRANCH APTS.
New fireproof, garden-type; available June 1st and July 1st. 2 bedrooms, living room, dinette, kitchen and bath; $94 per mo. incl. util.; Venetian blinds, by-passing closet doors, kitchen exhaust fans, laundry and storage space. Contact resident manager on premises. Piney Branch rd. and Old Bladensburg rd., Silver Spring, Md. SH. 8891.

TWO-BEDROOM APTS.
in garden type bldg., just completed and adjoining Mount Rainier High School; $94 mo. includes all utilities.
ARUNDEL APTS.
30th St. and Arundel Rd., Mt. Rainier
APPLY
CHARLES E. SMITH, Agent
923 15th St. N.W. ST. 2646.

KENT VILLAGE
800
New Garden Apartments
One of the most beautiful developments in the metropolitan area, adjoining the Prince Georges Golf and Country Club in Landover, Md.
FEATURING
Large Picture Windows
A few select one-bedroom apartments available in first section, ranging from $73 to $76.
Two-bedroom apts. from $90 to $95.25. Our exquisite duplex apartments are featured at $105 per month.
GAS AND ELECTRICITY INCLUDED
Directions — From Peace Cross in Bladensburg take Route U. S. 50 to third traffic light, then turn right on Route 202 for 1¾ miles to Kent Village.
EUGENE B. ROBERTS
1327 Conn. Ave. DU. 2250

ANNOUNCEMENT
APPLICATIONS BEING TAKEN
Between 9 a. m. and 5:30 p. m.
Sat. and Sun. Excepted
SHIPLEY PARK APTS.
25th St. and Congress S. E.
JUST OFF 23RD & ALABAMA
SOUTHEAST WASHINGTON
New one and two-bedroom apts., incl. utilities, $80 and $95. 20 min. to downtown Wash. Apply at 316 Ring Bldg., 18th and M sts. nw. RE. 2388, RE. 3851.
Jonathan—Woodner Co.

APTS., UNFURNISHED 47

ELMAR GARDENS—A new development, 2-bedroom apt. in Rogers Heights, Md., with living room, dinette, kit. and bath; now available; $92.50 including utilities; parking space off street; playground for children; bus at corner. See any time. Call AP. 1945.

QUEENSTOWN APTS.
Queens Chapel rd. and Chillum rd., Mount Rainier, Md.; new construction; immediate occupancy; 2 bedrooms, living room, kitchen, dinette and bath, $89.50 per month, including utilities. To reach: Drive out Michigan ave. extended to Queens Chapel rd., or by bus, take G-4 Hyattsville bus; Mount Rainier terminal. See resident manager, Apt. 101, 3101 Queens Chapel rd., or office, 3103 rear. H. G. Smithy Co., 811 15th st. nw. ST. 3300.

CHILLUM HEIGHTS APARTMENTS
OCCUPANCY EARLY JUNE
New project on Chillum Road, Chillum Heights, Maryland, between Queens Chapel Road and Riggs Road. One bedroom apartmen—$72.50, two-bedroom apartment—$81.50 to $84.50 utilities included; good closet space, venetian blinds. Laundry facilities and storage space. Resident Manager on premises. Veterans preference. To reach, drive east on Missouri Avenue (Riggs Road) to Chillum Road, turn right to project; or, out Michigan Avenue extended (Queens Chapel Road) to Chillum Road, turn left to project. There will be bus service to project [illegible] latter part of June.
H. G. SMITHY COMPANY
811 15th St. N.W. STerling 3300

TEMPLETON MANOR
Two hundred and fifty families are now comfortably settled in these exceptionally fine garden-type apartments. We have about the same number still under construction. There are a few choice units ready now, and there will be more coming ready during May and June.
These are truly spacious quarters, with venetian blinds, 6-foot Frigidaire and four-burner oven-control gas range. Locker spaces and metered laundry facilities in basements. Grounds beautifully planted and sodded.
We now have four fully equipped play areas for small children, and there are to be four more. Free recreation room space is being furnished for the operation of a cooperative Teen-Age Club. We are also turning over one of the apartments for the free use of a cooperative day nursery to be operated by the tenants.
4-room unit, consisting of living room, dining room, bedroom, kitchen and bath at $86.50.
Two-bedroom apartments are priced at $92.50 (with dinette) and $96.50 (with full dining room). Utilities included in above prices.
DIRECTIONS: Out Bladensburg rd. to Peace Cross and bear right to Edmonston rd., left up Edmonston about one mile to Madison st. Or: Capital Transit bus or trolley to Mount Rainier and transfer to East Riverdale bus, Route B-4, to subdivision. Resident manager at 5433 55th pl., Apt. 101.
CALL OFFICE MONDAY THROUGH FRIDAY ONLY.
Colonial Investment Co.
RE. 6650

CO-OP. APTS., SALE 47A

IMMEDIATE OCCUPANCY — Naylor Gardens, 2 bedrooms, furn. or unfurn. VI. 5385, 2717 29th st. se.

16TH & COL. RD. VIC.—Newly painted bdrm., liv. rm., kit., dinette, bath; venetian blinds; elev. bldg. MI. 8825.

COLORED
3501 13TH ST. N.W.
$350 Down
For a 1-bedroom, living room, kitchen-dinette, bath apartment in elevator building. Monthly payments from $62.50 to $65.00. Call MORRIS COHEN or MILTON VINNICK, 1404 L St. N.W. NA. 8036. Home eves., TU. 0297.

APARTMENTS WANTED 48

AIR FORCE OFFICER desires 2 or 3 bedrm. house in Virginia within 20 miles Pentagon. Unfurnished or partly furnished. Max. $125. GL. 3509.

ALEX. MARINE and bride urgently need nicely furn. 1-bdrm. apt. in Alex., pvt. kitch., bath. RE. 7400, ext. 7700, 8 to 4.

BRIDE-TO-BE needs 1-bedrm. furn. apt. with private bath. NW. section; max. $70; please call HU. 7553.

BUILDERS, OWNERS, MANAGERS—Apartments needed for deserving veterans. Please phone AD. 7050. American Legion Housing Committee.

CONGRESSIONAL and ex. off. president (2) need near N.W. furn. apt.; st. park.; reas. McKittrick, MI. 9729.

DESPERATE! Veteran and wife, expectant desperately need unfurn. bdrm., liv. rm., kit. and bath apt. Alex. or Arl. Max. $65. TE. 6345.

EFFICIENCY or 1-bedroom, N.W. section; unfurnished; up to $65 for responsible business woman. ME. 3631 weekdays, 9 til 5, Sundays and evenings aft. 8, MI. 9892. M. E. Bradley.

EMPL. MOTHER and son, college student, desire unfurn. apt., have own elec. refrig. LI. 3-9902 or TR. 6547.

GOT A HEART? Don't rob us; just married, need a fighting chance, one bedrm., tastefully furn. apt. by June 4th, pref. fireplace, downtown area, modern and beautiful. DI. 2943 aft. 6.

GOVERNMENT analyst, woman, 1-rm. efficiency apt., with kit.; N.W. No shares. Box M-966, Wash. Post.

NEWLYWEDS, both empl., need 1-bedrm. furn. apt. vic. GWU, after June 12; max. $60-$80. PA. 5917.

RESPONSIBLE CPLE. desire 1-bedrm. unfurn. apt.; D. C. or nearby sub. Approx. $60 mo. NO. 2176, 1-4 p. m.

STUDIO—Apt. bldg., furn. or unfurn., N.W. sec. Box 463, Wash. Post.

SUBLET, 4 mos., from June 1-15, 3 bedrms., fully air-conditioned. To $250 mo. Niles, ST. 6615, Tues. to Fri.

UNFURNISHED 2-bedroom apartment in N.W. by couple tired of keeping furniture in storage; no pets or children; dining rm. necessary. TE. 6077.

VET. AND WIFE desire one-bedrm. apt., unfurn.; prefer N.W. or N.E. Neither smoke nor drink. NO. 4241.

YOUNG reliable, engaged couple desire 3- or 4-rm. unfurn. apt.; N.E. pref.; nondrinkers. UN. 7793.

YOUNG CPL. need furn. apt., Va. vic.; $75 max. CH. 5573. Mrs. Parter.

YOUNG STATE DEPT. employe, wife, desire 1-bedrm. unfurn. apt.; N.W. pref.; Dupont Circle area; max., $75 mo. OR. 8391.

YOUNG SCIENTIST and wife desire 1 or 2-bedrm. apt., Georgetown or vic. Conn. ave.; max. $75 mo. unfurn. Call RE. 4142 Ext. 3792, bet. 9 and 11 a. m.

2 PERM. EMPL. LADIES need 1-bdrm apt., in Georgetown. DE. 0228, 10 to 6 weekdays. AD. 2551 eves.

2 GIRLS desire furn. or unfurn. 1 bedrm., light housekeeping apt. N.W. section; July 1. Max. $75 mo. Will state references. OR. 2899.

COLORED—Veteran and wife with children desire place to live; desperate for immediate response; $45 a month. FR. 0265.

COL.—Need 2 rms., k. and b.; N.W., max. $55. VI. 6840, 11 a. m.-2 p. m.

COLORED GIRL wants apt. or rm. with cooking priv.; unfurn. pref. TA. 0034.

COLORED—Emp. cpl. desires 2-bedrm. unfurn. apt. N.W. by June 1. $75 max. DE. 5576.

COL. Govt. employes would like 1 or 2-rm. furn. or unf. apts. DE. 0895.

MOVING & STORAGE 49

ATLANTIC COAST MOVERS—Local, long distance. TR. 7800. WI. 3010.

R. & M. MOVING CO.—Small jobs. Reas. rates. TR. 3990; eves., AX. 1077

CALL ANY TIME for insured, careful moving; reas. Mr. Cook. GL. 5137.

VET MOVING and general hauling, large or small jobs; reas. AT. 9094.

LIDO TRANSFER, hauling, light and heavy; days, night, Sun. TA. 4911.

MARINE VETERAN—Luggage, trunks, light loads, 24-hr. service. AT. 2759.

BEVENEY TRANSFER—DU. 3817 Local, long-distance movers; small local pickup; $3 up. NO. 0084, eves.

HOUSES, FURNISHED 50

ARL.—5-rm., rec. rm., scr. porch, newly painted. $150. GL. 0794.

BETHESDA, MD.—Cool, open location; 3 bedrms., 1½ baths, screened porch; easy transp.; June 16 to Sept. 6; $150 per month. WI. 9553.

BETHESDA—Cool, shady location, in Bradley Woods; 4-bedrm. house, lge. screened porch; avail. June 20 to Sept. 10. OL. 1380.

BETHESDA, CHEVY CHASE
Attractive small home available for 2 months, starting at once; all utilities included; owner retains one bedroom for occasional weekend use; 2 blocks Wisconsin ave. bus. $115 per month. Also garage. RE. 7183.

CHEVY CHASE, MD.—Completely furnished, 3 or 4 bedrooms, sleeping porch, 2 baths, attractive yard and surroundings; near Conn. ave. bus and Chevy Chase Club; available from June 15 to Oct. 1; $175 per month. Good care must be assured. Call Mrs. Christman, ALLIED REALTY CORP., WI. 6649.

CHEVY CHASE beaut. home, 4 bedroom, 2 baths, powder rm., 2-car gar. $250 mo. lease; also 1 at $208 for 6 mos. Mrs. Dunnington. WI. 2635.

CHEVY CHASE, D. C.—June 16 to Sept. 10; nicely furn. 7 rooms, 3 bedrooms, 2 baths, study, inclosed yard; $165 month. WO. 6434.

CHEVY CHASE, MD., block off Conn. Living, dining, sunroom, 4 bedrooms, 2½ baths, recreation room, shady yard. June 15-Aug. 15; $175 month. WI. 6863.

COOL, tree-shaded garden, Cathedral Vista, near swimming pool, tennis courts, freshly painted, fully furn.; 4 bedrms., sleeping porch; maid's room; early June to October 1; $300 month. WO. 6543.

IMMEDIATE occupancy for summer months only, in cool, conv. Arlington; 3-bedroom house, completely furn.; shaded screen porch, fenced yard; children, pets accepted; $150 a month, including all utilities. OW. 7571.

SUMMER RENTAL—6-room brick detached; porches, yard; 12 weeks, $500. Hyattsville; ref. req. WA. 6928.

CLEVELAND PARK—5 bedrms., 2 baths, 2 screened porches, 1 sleeping porch, enclosed yard, television, piano, Bendix washer. 25 June till 10 Sept. $200 per mo. WO. 7364.

CLEVELAND PARK — Cool, roomy house on shady street, 3 porches, 2 baths, Bendix. Summer months, $200. EM. 4787.

CLEVELAND PARK—9-room home; oak trees, yard. WO. 3024.

CLEVELAND PARK—Summer rental; large lovely furnished home; four bedrooms (1 air-cooled) with porch overlooking city; 2 baths, 3 porches; garden; $200 month. EM. 9131.

GEORGETOWN—Two-bedroom house, June 15 to Sept. 15. CO. 6960 between 8 and 10 p. m. or 9 and 10 a. m.

BEVERLEY HILLS—Charmingly furnished home, 7 rms., 2 baths, $165; available approx. June 20, 2 years or longer. TE. 7015.

FOXHALL VILLAGE
6 rooms, newly painted inside and out. New Westinghouse ref.; screened back porches. Overlooking Foundry Branch Park. Call WO. 3998.

GEORGETOWN — Beautifully furn. liv. rm., din. rm., library, sun porch, 2 bedrms., modern kit., bath, lovely garden. $175, lease. CO. 2000, ext. 487.

4-BEDROOM HOUSE in good N.W. section; convenient to transportation, school and shopping; 2-year lease at $275 per mo.
W. C. & A. N. MILLER
Development Co.
4830 Mass. Ave. N.W. OR. 4464.

GEORGETOWN
Six rooms, tile bath, row brick, extremely well furnished. $150 a month.
GRAHAM & CO.
SLigo 6010 Eves., OL. 2734

GEORGETOWN
For summer or longer, thoroughly well-equipped house with charming garden, garage available, 4 bedrooms, 2 baths, maid's room and bath, sleeping porch, drawing room, library, dining room, pantry, kit., laundry; children and pets welcome. Call before 11 a. m. after 6 p. m. HO. 2249.

FURN. HOUSE, S.E.—3 bedrms., piano; Bendix; gas heat; garage. VI. 6215.

BEAUTIFUL furn. 2-bedrooms, 1½ baths, $150 mo. WI. 4427.

COMPLETELY FURN., 8 rms. and bath, modern house, with sleeping porch, in conv. N.W. neighborhood, June 1 to Oct 1. WO. 6546.

ATTRACTIVE town house with sun deck, embassy neighborhood, reception rm., powder rm., liv. rm., large din. rm., 4 bedrms., 3½ baths, $285 mo., inc. china, linen, table silver. Story & Co., ME. 4100. eves. OR. 3214.

Near Naval Medical Center
Unusual 6-room and screened porch: $150 per month; call Mrs. Christman with
ALLIED REALTY CORP. WI. 6649.

SEMINARY HILL
Alexandria, Va., 12 mins. to D. C., beautiful home, perfectly furn., has 4 bedrms., 4½ baths, rec. rm., 2 acres of garden, 2-car gar., oil heat; will lease for $350 per mo. W. P. JENNINGS or your broker. AL. 4062, eves. AL. 2000.

GLOVER PARK
6 rooms, bath, 3 porches, auto. heat, garage, immediate occupancy. $150. Eves., AX. 8300, ext. 184.
J. LEO KOLB CO., INC.
MI. 2100

JUNE 8 TO SEPT. 1—Bethesda. Cool 8-room brick home, on wooded lot; maid's room and bath. Furnishings include deep freeze, Bendix washer, dryer and Iron Rite. Reasonable rent. OL. 5320.

NEAR BRITISH EMBASSY, detached brick, beautifully furnished, including Oriental rugs and paintings; no linen or silver; 4 corner bedrooms, 2 baths, reception room, drawing rm., large dining rm., powder rm., kitchen, butler's pantry, 2 servants' rooms and bath, 2-car garage; $375 per month to May 31, 1950, possibly extended.
WAVERLY TAYLOR, INC.
1028 Conn. Ave. N.W. RE. 1366.

HOUSES, UNFURNISHED 51

UNFURN., 3-bedrm. house, N.W., near car or bus lines; $90. FR. 8228.

LOVELY new 2-bedrm. home on large lot in Falls Church, Va. Mirrored firepl., venetian blinds, full bsmt., auto. radiant heat. Ideal for children. 1-yr. lease or longer if desired. Avail. June 1. $125. PA. 2872.

2-BEDROOM BRICK bungalow. Falls Church area. Rental $125 per month. THE HANES CO., CH. 6969

BELLE HAVEN—3-bedrm. house, 1 bedrm. 1st flr., 1½ baths; $150. TE. 2157, before 2 p. m.

OWNER TRANSFERRED
Shoreham vic., Cleveland ave.; white brick Colonial, 3 bedrooms, 2 baths; large living room, full dining room, fully equipped kit., small garden; perfect condition; will rent furn. $300 mo. or unfurn. $250 mo. or sell outright. No agents. EM. 0664.

FOR RENT
Immediate Possession
8801 SPRING VALLEY RD.—1st block west of Conn. ave., corner of Jones Bridge rd. New Cape Cod home, 4 bedrooms, 2 baths, $150 per mo.; 3-yr. lease. Open daily 2-6; refs. required. FULTON R. GORDON, Owner. 1427 Eye st. nw. DI. 5230.

HOME RENTALS
2-bedrm., near Centerville, Va. ... per mo. $80
3-bedrm., Alexandria ... $140
5-bedrm., nr. Alex., Va. ... $150
MILLS REALTY CO.
Annandale, Va. PA. 0999.

H'SES, FURN. or UNFURN. 51A

GEORGETOWN—Attractive 2 bedrooms, large kitchen and liv. rm.; modern de luxe throughout, air cooled; deep garden. $190-$225. CO. 8302.

COOL, attractive Greenwich Forest 4-Bedrm. house; large screened porch, shady lawn; ideal for children. July 1st till September. WI. 1681.

WANTED TO RENT 53

ADULT family needs 3-bedrm. unfurn. house in Va., beginning June 10. PA. 2689.

ANDREWS FIELD personnel need furn. or unfurn. apts. and houses; pref. SE.; no rms. HI. 3100, Ext. 5122.

BY Army officer, 3 bedrm., unfurn. house; from July 1. Write Box M-954, Washington Post.

BY AUGUST 1—Unfurn. house; yard and trees; N.W. section; for small school; long lease; $150 to $175 mo. WO. 2407 weekdays.

FURN. rambler bungalow, 3 bedrms., basement garage, Md. or Va., by June 1; lease only. EM. 2261.

LOCAL REPRESENTATIVE of nationally known institute with wife, 3 children, needs 3-bedroom unfurn. house in Va. or Georgetown area; references; up to $90. AD. 4858.

WANTED TO RENT 53

NAVAL OFFICER and family desire unfurn. 3-bedrm. house or apt., good residential section; pref. conv. to Anacostia; lease; max. $125. TR. 5252, Ext. 102, 8 to 4.

PHYSICIAN, wife, son, 17, need unf. hse. nr. BCC Sr. H. Sch. Good D. C. Refs. Max. $125. P. O. Box 992, Oak Ridge, Tenn.

PHYSICIAN and family want 2 or 3-bedroom house, with yard, easily accessible to Georgetown Hospital. TW. 1030.

RETIRED Navy officer and family (all adults), no pets; desire unfurn. detached house near transp., in settled N.W. or North Md. community. Need 4 bedrms., 2 baths, with at least 1 bedrm. and ½ bath down. Rent $150. FR. 5700, Ext. 517. Will lease.

YOUNG CPL., perm. res., desire 2 or 3 bedrm. unfurn. house in Ch. Ch., Bethesda or Silver Spring. Will take owner's care. SLigo 4271.

2 OR 3 BEDROOMS, unfur. house or apt. Will pay $130. Write Box M-960, Washington Post.

3 OR 4-BEDRM. APT. or house to lease; by business executive. Call Mr. Berman, AD. 9548.

OFFICES, STUDIOS RENT 55

PROFESSIONAL OFFICE, vic. 17th and K. Has beautifully furn. 12x15 recept. rm. with connecting 13x19 unf. exec. office. Avail. now. NA. 7240

EVANS BUILDING, 1420 New York ave nw., available immediately; desirable rooms to meet your requirements. PENN PROPERTIES 474 K st nw. ME. 1107.

COLORED—Desk space; 1203 You st. nw., secretarial and phone service optional; DE. 0895.

GARAGES, SALE—RENT 58

QUEBEC PL. NW., 723—Dble. metal gar. CO. 7869.

BUSINESS PROPERTY, RENT 59

ENTIRE BLDG. containing 5,000 ft. on 3 floors plus basement. Air conditioned, central location on 20th near K st. nw. Ideal for manufacturing representative or comparable large concern. Call owner, Mr. Joseph Light, GE. 4151.

STORES, RENT 61

DRUG STORE
Bellevue Gardens, 30x60, with basement, adequate storage space for stock. 2-bedroom apt. available in housing project adjacent to store. JO. 3-4040.

SALE INVEST. PROPERTY 62

ABOUT 5 times income, 7 furn. apts. downtown. 1st com. Rent about $5,000 yr. Terms. Adlai Mann, ME. 1201.

1ST COML., 12-year-lease, by A-1 tenant; will show net return of 13 per cent on min. cash of $25,000 required. ADLAI MANN, Real Estate, ME. 1201.

Alexandria
Two Veterans
$475 EACH, DOWN PAYMENT
On a 4-family brick apt.; near everything. Here's an opportunity seldom offered. Can also be purchased by civilians, with larger down payments.
Call Mr. Payne, MI. 4280, Ext. 811, with
N. G. Frederick & Son DI. 3740

REAL ESTATE LOANS 63A

2D TRUST NOTES PURCHASED. WASHINGTON HOUSING CORP. Call NA. 3570.

MORTGAGE LOANS, 4%, 4½%, 5%, graded according to character of loan. No charge for appraisals. MOORE & HILL CO., 804 17th st. nw.

MONEY FOR 2D TRUST NOTES. (White or colored.) Quick settlement. Prefer personal calls to telephone calls. FULTON R. GORDON, 1427 Eye st. nw. DI. 5230. Brokers' attention.

FIRST AND SECOND TRUST LOANS. BARTOW REALTY CO., Realtors. 1331 G St. NW. ME. 2495.

FIRST AND SECOND TRUST LOANS. Prompt, courteous service, low rates. Before borrowing call Colonial Investment Co., 817 9th st. nw. RE. 6650.

1ST, 2ND, 3RD TRUST LOANS—NEARBY MD., VA. AND D. C. MO PAYMENTS LOWERED. ADAMS REALTY CO., 905 N. Y. AVE. NW. RE. 1612.

MONEY ON SECOND TRUST
We will buy second-trust notes. D. C., nearby Md. or Va. Reasonable rates.
NATIONAL MORTGAGE & INV. CORP.
1312 New York Ave. N.W. NA. 5833.

R. E. LOANS WANTED 63B

$2000 SECOND TRUST, 6% interest payable $20 per month for $1400. Available in 15 days. MI. 4470; eves., HO. 1550.

SALE, D. C. HOUSES 64

AMERICAN UNIV. PARK
See this almost new center entrance brick, on corner lot, 6 good-sized rooms, 3 bedrooms, half bath on 1st floor. White picket fence, around large rear yard. Convenient to everything. Excellent financing. Priced at only $21,950. Call RE. 6650, 9 till 9.
Colonial Investment Co.

AMERICAN UNIV. PARK
BARGAIN—$17,950
Here's the best buy we have seen, truly a realistic price. Nice 6-room detached brick home; 3 bedrooms, tile bath, living room with fireplace, porch, auto. heat. Very deep lot. Two-car garage. Prompt possession.
We have another nice detached brick home of three bedrooms, bath and 1st-floor lavatory, near St. Ann's parish. Priced to move! Call office today to inspect these values.
BURR & YOUNG
DE. 4444

AMERICAN UNIVERSITY PARK
OPEN TODAY 2 TILL 6
4427 Chesapeake St. N.W.
Attractive detached brick home less than 10 years old located in this most desirable neighborhood. First floor—reception hall, living room with fireplace, dining room, kitchen and half-bath. Second floor—3 bedrooms and tile bath. Very nice knotty pine recreation room and half-bath in basement; oil h.-w. h. Large lot. House in excellent condition and must be sold this weekend.
Directions—Out Wisconsin ave. to Chesapeake st., left to 4427 and "Open" sign.
EDGAR L. WEBSTER
OR. 5700 EM. 9524

BRENTWOOD VILLAGE — Semidet. brk.; 6 rms. and bath, small dn. payment if sold quickly. Call MR. MORNINGSTAR, WA. 3036, with FORD E. MORGAN, SR.

BRIGHTWOOD
Open today, 3 to 6. 5233 5th st. nw. Vacant. $2500 down, $12,750. Rec. rm. with shower bath; porches; gas heat; long yard.
RA. 3059 ZAGAMI REALTY TR. 7766

CHEVY CHASE, D C.
Do you want a comfortable pre-war brick home? in excell. location, conv. to Layfayette, Alice Deal and Woodrow Wilson schools; 3 large bedrms., 2 tile baths, finished 3d floor; central hall, living rm., with fireplace; dining rm. and large modern kitchen; screened porch, gas h.-w. h. attached garage, fenced back yard. Call EM. 8218.

CHEVY CHASE, D. C.
Bright sunny home with unusually large rooms; close to shopping and good schools; 5 bedrooms and 2 baths on 2nd floor with 2 more on 3rd; good condition; modern kitchen; oil heat. $29,950. Call MRS. HERKNESS, MI. 3350, eves. OR. 3113.
EXCLUSIVE
D. A. HANES CO., INC.
1600 20th St. N.W.

CHEVY CHASE, D. C.
3748 Jenifer St. N.W.—Detached, 4-bedroom home with fireplace, screened porch, attractive yard; double garage. Convenient to transportation, shopping and schools. EM. 8861.

CHEVY CHASE CIRCLE, within a few blks. of all shopping and fast transp. This det. residence is one of the better values in Chevy Chase today. 1st fl. has huge reception hall, nice liv. rm. with firepl., lge. din. rm., bedrm., powder rm., lge. kit.; 2d fl., 4 very lge. bedrms., tile bath. 3d fl., 2 large bedrms., tile bath. Det. gar., lge. level lot. It will take a lot of looking to find a better value than this home at the unusual low price of $17,000. Call W. B. WRIGHT, EM. 3600, 3400 Conn. ave.

SALE, D. C. HOUSES 64

CHEVY CHASE, D. C.
Ideal for diplomat. We are proud to offer this 9-rm. det. corner home on large lot, completely furn. (silver, linens, pictures and rugs); 1st fl. has liv. rm., din. rm., kit., library and lge. screened porch; 2d fl. has 4 lge. bedrms., lge. sleeping porch and 2 tile baths; 3rd fl., maid's rm. Call for appointment to see.
F. A. TWEED CO.
5504 Conn. Ave. EM. 1290 'til 9 p. m.

CHEVY CHASE, D. C.
5401 32D ST. N.W.
CORNER MILITARY RD.
Most attractive 7-room, prewar home, liv. rm. with fireplace, din. rm., kitchen, pantry, and spacious library on 1st floor. 3 excellent bedrooms with ample closets on 2nd. Storage attic; new aluminum storm sash and screened combination throughout; oil h.-w.h.; side porch; beautiful lawns and shrubbery. Owner's leaving necessitates sale.
OPEN SAT., SUN. & MON., 2 TO 6 P. M.
MARY FRANCES SPAULDING
WO. 0160. TU. 3926

CHEVY CHASE, D. C.
WEST OF CONN.
Lovely spaciously built stone and frame colonial on beautiful corner lot. The wide center-hall extends the depth of the house, well-proportioned living room, dining room, kitchen, butler's pantry and sun room opening onto paved terrace; attached 2-car garage; 4 large bedrooms, 2 baths and large sun room on 2d floor. There are many unusual features about this house; excellent location for children on quiet street within walking distance of Alice Deal Junior and Wilson High School. For further information call Mrs. McCutcheon, DE. 9510, with
C. H. HILLEGEIST
REALTOR
Tower Bldg.
NA. 8500

CHEVY CHASE, D. C.
Pre-war brick colonial with 3 bedrooms, 2 baths, garage, slate roof, g.-h.-w. heat, screened porch. Excellent neighborhood. Large fenced lot; beautifully landscaped with outdoor fireplace; well financed and priced to sell immediately. Call DI. 1015 until 9 p. m.
Wm. H. Saunders Co., Inc.

CHEVY CHASE, D. C.
OPEN SAT., SUN., MON.
6424 31st Place N.W.—Beautiful detached colonial center-hall home and grounds. 4 bedrooms. Must be seen to be appreciated. Attractively priced for quick sale by owner.

CHEVY CHASE—EXCELLENT DUTCH COLONIAL FRAME HOME
On nearly half acre lot, close to transportation, shopping, schools and churches; 3 bedrooms, stairs and 2 usable attic rooms; full basement, oil h.-w. h.; vacant; prompt possession. C. Allen Sherwin, Inc., realtors. EM. 4450. After 5 p. m. call LO. 5-0313.

CHEVY CHASE, D. C.
$17,950
A real buy on this market today. Detached brick about 8 yrs. old, has 6 rooms, 1½ baths, garage, deep lot. Close to all schools. Just west of Conn. ave.
F. A. TWEED CO.
5504 Conn. Ave.
EM. 1290 Till 9 P. M.

CHEVY CHASE, D. C., $22,500
Right at the circle and within a block of the Blessed Sacrament School is this very picturesque residence, in good condition and with wide porches; 4 large bedrooms and modern bath on 2d floor; extra bedroom and bath with storage room on 3d floor; gas hot-water heat; excellently located for churches, stores and bus. It's worth seeing. Call us anytime until 9 to inspect. WO. 2300.
EDW. H. JONES & CO., INC.

CHEVY CHASE, D. C.—Det. 4-bedrm. 2-bath home, close to Lafayette School, and in beautiful condition. 1st floor has reception hall, large liv. rm. with fireplace, din. rm., new modern equipped kit. and den, stairs to full attic, all bedrms. take twin beds; maid's rm. and bath; first floor completely air cond.; det. garage. Price reduced to $22,950. To inspect call W. B. WRIGHT, EM. 3600, 3400 Conn. ave. nw.

CLEVELAND PARK
Detached frame in excellent condition. Attractive interior. 9 rooms and 3 baths. Near Conn. ave. Price $24,750. To inspect evenings and weekends, please call Miss Alexander, NA. 9300 or OR. 0986.
BOSS & PHELPS, INC.
1417 K St. NW.

CLEVELAND PARK
Substantially built detached brick home. Well proportioned rooms and a beautiful view of large garden make this 3-bedroom, 2-bath home an outstanding value. Finished attic, 1st-floor den, patio. For more details, call Mrs. Herring, MI. 4919.
RIDDELL REALTY CO.
DI. 7900.

CLEVELAND AVENUE
Near Cathedral. A very lovely home, tastefully decorated and in immaculate condition. Spacious floor plan, splendidly arranged for entertaining. 4 bedrooms and 2 baths on 2d floor, extra large closets; 2 bedrooms and bath on 3d floor; oil heat, maid's room and bath and garage. Price $29,500. To inspect call DI. 3355; after hours WO. 0112. Exclusively With
Geo. D. Miller Realtor Mills Bldg.

CRESTWOOD
4411 18th St. N.W.
OPEN SUN. & MON. 1-6
Beautiful detached home in distinguished section, overlooking Rock Creek Park — Spacious center-hall plan. Lge. liv. rm., fireplace, lge. din. rm., den, powder rm., beaut. kitchen and dinette on 1st flr. 5 delightful bedrms., 2 baths 2nd flr. Elaborate recr. rm. with bath in bsmt. Rambling porch. Rear yard or garden. Detached garage. A real buy at $38,000. Nicely financed. RE. 3316, GE. 6394.
CHAPMAN REALTY CO.

FOXHALL ROAD
1612 FOXHALL RD. N.W.
Open Sat., Sun. & Daily 2-6
Charming detached new brick home, features 6 beautiful rooms with 2½ baths, gas A. C. heat. Here is a real value and priced right. Trades considered.
S. R. MARTIN & CO., REALTORS
3645 Conn. Ave. DU. 5366.

GEORGETOWN
A discriminately fashioned 2-bedroom house, with all those extras that make living a lot easier. (including the financing) $20,500. CO. 8302 No agents.

GEORGETOWN
A delightful small home, just remodeled and modern in every respect. Contains 2 bedrooms, 1½ baths, large living room, dining room and kitchen, attractive terrace, gas heat. For appointment to inspect call Mr. Poston, NA. 9300; eves. and weekends, WO. 1912.
BOSS & PHELPS, INC.
1417 K St. NW.

GEORGETOWN
Seldom does one find a small house with such great charm as is embodied in this restored home. The bachelor or couple who enjoys gracious living will find it here. Price reduced to $19,750. Easily financed.
TOWN REALTY CO.
HO. 4868. Weekend, DU. 6290

GEORGETOWN
An exceptionally attractive Georgetown house. Completely remodeled. The first-floor living room (with a lovely fireplace) opens on open porch, a well-equipped kitchenette and a nice dining room. The 2nd floor, 2 large bedrooms and an open porch. Adequate storage space. A charming basement apartment with own entrance. Exclusive.
THE J. B. TENCHER CO., INC.
AD. 2644. NO. 7273.

SALE, D. C. HOUSES 64

GEORGETOWN
First offering of a beautifully remodeled brick home. 3 bedrooms, 2 baths; attractive living room with fireplace and French doors opening onto porch, full dining room. Deep garden to alley. For details, Mrs. Herring, MI. 4919.
RIDDELL REALTY CO.
DI. 7900

GEORGETOWN PARADOX
Old but new.
If you plan to buy at a price near $18,000.
If you appreciate quality workmanship.
If you want charm, 2 large bedrooms, garden, basement, gas heat, see this dear little home today.
OPEN 2-6
1040 31st ST. N.W.
Real Estate Dept.,
MUNSEY TRUST CO. NA. 8080
MRS. CUMMINGS, WO. 6852

GEORGETOWN
3406 Reservoir Rd., $16,500
6-room brick, all improvements.
Mass. Ave., in Embassy Row
2608 36th St., $26,800
Detached brick, 4 bedrms., 2 baths.
MacArthur Blvd. Area
5327 Dorsett Pl., $16,500
Detached 3-bedroom; garage.
4545 MacArthur Blvd.—$8,950
6 rooms, detached, large garden.
Vic. Roosevelt High & 16th St.
1508 Varnum—$19,500
Brick, 3 bedrooms, 2 baths, garage
CALL MR. AUDETTE WITH
JOHN LIPSCOMB & CO.
MI. 0600 Eves., NO. 2705.

GEORGETOWN
WILL TRADE
A fine vacant row brick, in a superior section. 6 rooms, bath; oil h.-w. h.; garden in rear; a very interesting home, priced right for quick sale.
Drury Realty Corporation
1737 K St. N.W. RE. 1133.

GREENWAY
Only $9,250 for a nice 5-room brick home; living rm., dining rm., modern kitchen, 2 bedrms. and bath; hardwood floors, 6 large closets, gas heat. Near shopping and transp. Conv. terms.
SOUTHEAST REALTY CO.
1211 Pa. Ave. S.E. FR. 2000.

KENT
Beautiful pre-war constructed stone and brick residence on a large landscaped lot in this restricted community of fine homes. Its features include paneled library with fireplace and a bath on first floor. 3 master bedrooms and 3 baths on second floor; finished third floor; paneled recreation room and maid's room and bath on the ground level basement, 2-car garage. An exceptional value. Call DI. 1015 until 9 p.m.
Wm. H. Saunders Co., Inc.

Mass. Ave. Nr. Westmoreland Cir.
Beautiful stone and frame home with exceptionally large garden, 4 bedrooms and 2 baths, stairs to finished attic. All large rooms, 2-car garage. A perfect blend of dignity and charm. Excellent price.
EDGAR L. WEBSTER OR. 5700
Eves., EM. 9524

MASSACHUSETTS AVE. PARK
NEAR CATHEDRAL, JOHN EATON AND OYSTER SCHOOLS
Excellent detached Colonial brick residence. Center hall plan: living room, dining room, kitchen, library and lavatory; 2d floor has 4 bedrooms, 2 baths and porch; 3d floor has 2 bedrooms and bath; laundry, maid's room and bath; 2-car garage.
For appointment to inspect call Mr. Ralls, NO. 9414 on Saturday, Sunday and Monday.
Randall H. Hagner & Co.
EXCLUSIVE AGENTS
1321 Conn. Ave. DE. 3600

SHEPHERD PARK
FOR SALE BY BUILDER
Open Sat. & Sun. 1 to 6
8108 Eastern ave. nw. at 14th st. Last home left. We admit that you have seen some pretty homes but when you see this luxurious new brick home containing 6 large rms., 2½ baths, rec. rm. and a "dream" kit. you will stop and realize that this home can't be beat for the price. Why not drive out and inspect for yourself. $5,000 cash will handle same. Trades considered. SH. 8300. DU. 8358.

SPRING VALLEY
A charming and spacious 4-bedroom house of prewar construction; lovely garden. To inspect call
MRS. RIGNALD GRADY
OL. 5464.

WAKEFIELD
ALTON PLACE & RENO ROAD N.W.
OPEN DAILY & SUNDAY
Hurry—for your last peek at this beautiful and individually decorated, detached brick home. Only one left. Large living room with lovely fireplace, square dining room, modern equipped kitchen, tile powder room and open concrete porch.
Three large bedrooms, Hollywood bath and sundeck. Full basement with ½ bath. Bryant gas heat, laundry trays and copper plumbing. Exclusive.
AGENT ON PREMISES
Directions: Out Conn. ave., left to Reno rd., left one block to our OPEN sign.
JAMES L. DIXON & CO.
1022 17th Street, N.W.
STerling 7200 STerling 7200

WESLEY HEIGHTS
6 bedrooms and 3 baths, English design brick stucco and half timber with slate roof. Beautifully situated on large attractive lot; gas heat; 2-car garage.

16TH ST. AREA
Exceptionally fine red brick colonial situated on large beautifully planted grounds. Contains center hall, living room, dining room, den or breakfast room, good kitchen with extra size refrigerator, 1st fl. lavatory; 4 bedrms., 2 baths and sun deck, stairs to finished 3d fl.; large basement, oil heat; garage; excellent transportation.
W. C. & A. N. MILLER
DEVELOPMENT CO.
Builders and Developers of Wesley Hghts., Sumner, Spring Valley
4830 Mass. Ave. N.W. OR. 4464
Evenings, Telephone SLigo 6456.
(List Your House With Us.)

WOODRIDGE
An immaculate detached home, on 24th st. ne., in excellent condition, priced for immediate sale. 1st floor has large living room with fireplace, dining room, modern kitchen and den. 2nd floor has 3 bedrooms, modern bath and sleeping porch. Full basement, oil heat, and nicely landscaped lot. Call Mr. Sebastian, NA. 9300. Eves. and weekends, WI. 8946.
BOSS & PHELPS, INC.
1417 K St. N.W.

NR. EASTERN STAR HOME
Lovely det. center hall brick home on large lot containing liv. rm., din. rm., beautiful kit. with built-in dining nook, 1st-floor powder rm., 3 bedrms., tile bath, paneled recreation rm. with fireplace. Owner will leave custom-built mirrors. Call Mr. Stolar, ME. 5400; eves., SLigo 7586.

MT. PLEASANT
$2,000 DOWN
Lovely 19-ft. row brick; contains 8 rms., 1 bath, hot-water oil heat, 2 rear porches. This home is located in a very convenient section and may be purchased with reasonable terms. Call Mr. Jolles, jr., ME. 5400; eves., SH. 4891.

SHEPHERD PARK
New det. brick with center-hall plan, just recently completed; 24-ft. liv. rm. with fireplace, large din. rm. and ultra modern kit. with dishwasher and garbage disposal unit. Lovely den and large tiled powder rm. complete first floor; 3 extremely large bedrms. and 2 full baths upstairs; 18-ft. master bedroom; slate roof; 50x140 lot. Aluminum screens. Price, $26,500. Call Mr. Weiss, ME. 5400; eves., TU. 4036.

$2,000 DOWN
Will purchase this lovely row brick in the 1000 block of Quebec pl. nw. Has 6 rms., 1 bath, 2 enclosed porches, oil heat and Bendix washer, all for $13,500. This house is in excellent condition. Be sure to call and make an appointment today to see this home. Call Mr. Hayer, ME. 5400; eves., OR. 1243.
LEO M. BERNSTEIN & CO.
1415 K St. N.W. Realtors ME. 5400

SALE, D. C. HOUSES 64

WALTER REED
Detached tapestry brick, tile roof; excellent condition; 4 bedrooms, 2 baths; double garage. 1113 Fern st. nw. TA. 5756.

"NR. NEBRASKA & UTAH"
Just listed this attractive det. brick home of prewar construction in one of Washington's most convenient residential sections; 6 large rooms, 3 bedrms. (all take twin beds); 2 modern tile baths; walk-up attic which can be used for extra bedrm.; large living room with fireplace, large dining room, modern kitchen, beautiful garden in rear of house, det. garage. Owner is interested in terms and would consider taking a small down payment. Priced below our appraised value for quick sale. Owner has to sell this property and this house is in very fine condition. It won't last long. Call ME. 1143 until 8 p. m. J. Wesley Buchanan.

UPPER 16TH ST. N.W.
½ block west of 16th and practically bordering on park, a lovely semidetached brick with 8 rooms and 2 baths, including den on 1st floor; priced and financed for immediate sale.
PHILIP B. KEY REALTY
SLigo 3010 Till 9 P. M.

New Detached Homes
In desirable Michigan Park area, located near all conv. homes have 2 baths, 3 bedrms., spacious closets, large screened porches, large living rm. with fireplace, full basement, gas air-conditioned heat, completely equipped kitchen, fully sodded lots, unusual values at $18,950.
Sample Furnished House
4700 Queens Chapel Terrace N.E.
Open, 1 to 9, Sat. and Sun.
7 to 9 Weekdays
STEUART BROS. INC.
1012 5TH ST. N.W. DI. 2434

5336 41ST ST. N.W.
We know that seldom is a house offered for sale in this exclusive neighborhood for $16,950. Completely renovated with new furnace and remodeled kitchen.
BRODIE & COLBERT, INC.
1931 K St. N.W. NA. 8875

14TH & SHEPHERD
Row brick, just off 14th st., in most convenient location; large living room with open staircase, dining room with built-in china closet; modern kitchen with breakfast nook, enclosed porch on 1st floor; 3 bedrooms and bath and enclosed porch on 2d; gas air-conditioned; nice yard and detached garage. Immediate possession.
PHILIP B. KEY REALTY
SLigo 3010 'Til 9 P. M.

525 PEABODY ST. N.E.
Semidetached 2-story, 5-room brick; fenced-in yard. Priced for quick sale. Open for inspection daily 2 till dark. Or call Harry Poretsky & Sons, Inc., 1518 K st. nw. NA. 5306.

RAMBLERS
We will be pleased to show a wide selection—some close-in—at prices ranging from $19,950 up. Good financing and terms. We can also build to suit your requirements—on your own lot if you prefer. Call us and let us talk over your "rambler problem".
Billingsley & Sanderson Co.
5211 Wisc. Ave. OR. 2326, 'til 9 p. m.

HOME AND INCOME
NR. STANTON PARK
One 4-room apt. and bath and one 3-rm. apt. and bath on 1st floor; live rent free; oil h.-w. h. Mr. Akers, FR. 4052.
O'BANNON REALTY CO.
FR. 5119

VACANT—805 B ST. S.E.
OPEN DAILY 2 TILL 6
In the heart of S.E., overlooking Govt. park. 6 lovely bright rooms; gas heat. Mr. Tolson, FR. 0390.
O'Bannon Realty Co.
FR. 5119

OWNER TRANSFERRED
ONLY $22,500
This custom-built prewar home located in the best section of Chevy Chase, D. C. Red brick, 6 rooms, 2 tiled baths, (3 twin-size bedrooms), Gas h.-w. h. Screened porch. Recreation room and maid's lavatory, in basement. Attached deep garage. Deep fenced lots, 165 ft. Will sacrifice for quick sale. Possession with title. SCHAEFFER, Broker, AD. 3216. Sun. and eves., DU. 1000, ext. 621.

14th and Monroe Sts. N.E.
Large detached corner house. 1st floor has large living room, dining room, modern kitchen and full bath; 2nd floor has 4 bedrooms, bath and 2 sleeping porches; 3d floor contains an apartment. This house is exceptionally well-situated for a children's nursery. $19,950. Solem Realty Co. NA. 4244. Eves., WI. 2122.

4006 S. CAPITOL ST.
4-Family Unit, $22,950
10013 QUIMBY CT.
Silver Spring Bungalow
$14,500
5024 7TH STREET N.W.
4-Bedroom Brick Home
$14,950
For further information call salesman at office of
WM. G. LIBBY CO.
908 14th St. N.W. RE. 8660.

CATHOLIC UNIV. AREA
ONLY $12,500
Very attractive brick row house in excellent condition, near schools, shopping and transportation. First floor—living room, dining room, kitchen and den; second floor—3 bedrooms, bath and enclosed porch; full basement; oil h.-w.h.; nice rear yard. A real buy.
EDGAR L. WEBSTER
OR. 5700 GE. 2865

FOUR LEAF CLOVER OF THE WEEK
3104 N STREET N.W.
OPEN SAT. & SUN. 1 TO DARK
Six-room semidetached town house with a feeling of bigness and dignity in lovely old Georgetown.
Gracious living room that adjoins a wide dining room and extends to an all-electric kitchen. Second floor embraces 2 lovely bedrooms, tile bath and sun parlor. All closets cedar lined. Full basement with ½ bath, gas furnace and maid's room.
REDUCED FOR QUICK SALE.
EXCLUSIVE
AGENT ON PREMISES.
JAMES L. DIXON & CO.
1022 17th Street N.W.
STerling 7200 STerling 7200.

NR. LAFAYETTE SCHOOL
$20,950
Excellent prewar detached brick; 1st floor, living room with fireplace, dining room, modern kitchen, reception hall; 2d floor, 3 bedrooms, 2 baths; finished heated 3d floor; large paneled recreation room in basement; gas hot-water heat; detached garage; nice lot. Open 2 to 6 Saturday and Sunday. 5432 30th pl. nw.
ARLIE L. JOHNSON REALTY CO.
3402 Conn. ave. nw. OR. 7100.

1822 YOU PL. S.E.
Open Sun., 2:30 to 6. Attractive Fairlawn home, 6 rooms, bath, storm windows, gas refrig., awnings; furred, insulated; 2nd floor has plumbing connections for extra kitchen. Today phone Mr. Woodwell, TA. 5469.
L. T. GRAVATTE
1518 K St. N.W. Realtor NA. 0753

3618 PATTERSON ST. N.W.
Open Sat., Sun., Mon. 3-6
INSPECTION ANY OTHER TIME
Brick, 8 rooms, 1½ baths, rec. rm., bar; 1 blk. parochial or pub. schools. MRS. DUNNINGTON, WI. 2635.

$16,950
This two-family building in good location now renting for $2,160 per year. Owner must sell. See this at once. Call Mr. Bramham, DI. 3100 or EM. 3590, with
BEITZELL

$10,950—Net from owner. Bungalow, 3 bedrms., maid's rm.; corner lot; nice big yard with lot of fruit trees and flowers. $4000 down. Phone TR. 3042. 3101 Channing st. ne.

New Homes, $950 Down
OPEN TODAY [illegible]
4400 Nichols ave. [illegible] semidetached, 3 bedrooms, [illegible] basement, gas heat, Deep Anchor fenced yard. Schools, stores, transportation to corner. New all-white area. 81 sold. 4 left. FHA approved, $13,065. Trades considered. Bring deposit.
JAMES CARROLL
TR. 0112. Eves., JO. 3-5510.

ONLY $500 DOWN—
$87.50 MONTHLY
600 block Faraday place ne. (S. Dak. ave. ext.), 5-rm., 2-story brick; full basement; semidetached; one rear old; gas air-conditioned heat; laundry trays. Price $10,350, including all taxes and insurance.
STEUART BROTHERS, INC.
District 2434.

CONTINUED ON FOLLOWING PAGE

67 SALE, SUBURB. HOUSES
MARYLAND

BEVERLY HILLS
Open Sat., Sun. Mon. 2 to 6 P. M.
800 ENDERBY DRIVE
Level 3-bedroom brick rambler, 1½ baths, panelled rec. room, fireplace, carport, storage, fenced yard. Priced at $23,500.
Directions: Rockville Pike to Beverly Hills Rd. to Enderby Dr.
Exclusive Agent
STOP—LOOK—READ
Priceless—Picturesque
Wonderful and unusual 3-bedroom home with fireplaces, 2 baths, panelled rec. room, screened porch, carport, storage, fenced yard. Priced at $23,500.
Directions: Rockville Pike to Beverly Hills Rd. to Enderby Dr.
Exclusive Agent
$12,950—$2,000 CASH
Immaculate, Tradewell
Cozy 3 bedrooms, 1½ baths, panelled rec. room, fireplace, carport, storage, fenced yard. Priced at $23,500.
Directions: Rockville Pike to Beverly Hills Rd. to Enderby Dr.
Exclusive Agent
GRAHAM & CO.
Slate 6010

1. Frame bungalow on ¼ A. $6500
2. Frame bungalow on ¼ A. $8250
3. Stucco, 5 rms $9450
4. Stucco, 5 rms $10,950
60x210, 2 years old
ALL PRICED TO SELL
$450 CASH DOWN
ALLNUTT & MAUST
Slate 6010

BURCH REALTY CO.
$600 DOWN, $10,800
Brick rambler, 3 bedrooms, 1½ baths, panelled rec. room, fireplace, carport, storage, fenced yard. Priced at $23,500.
Directions: Rockville Pike to Beverly Hills Rd. to Enderby Dr.
Exclusive Agent
Near Rockville—$8250
5 rms, bath, 1 acre, 2 blocks to bus. Priced at $8250.
Directions: Rockville Pike to Beverly Hills Rd. to Enderby Dr.
Exclusive Agent
$12,950—$2,000 CASH
Immaculate, Tradewell
Cozy 3 bedrooms, 1½ baths, panelled rec. room, fireplace, carport, storage, fenced yard. Priced at $23,500.
Directions: Rockville Pike to Beverly Hills Rd. to Enderby Dr.
Exclusive Agent
Wm. Calomiris, Realtor
1693 Rhode Island Ave. N.E.
DE. 2-1400 Eves. WA. 9-1196

VETERANS $400 CASH
MICHIGAN PARK AREA
NEW AT $10,600
Brick rambler, 3 bedrooms, 1½ baths, panelled rec. room, fireplace, carport, storage, fenced yard. Priced at $23,500.
Directions: Rockville Pike to Beverly Hills Rd. to Enderby Dr.
Exclusive Agent
HICKS REALTY CO.
Realtors
OV. 3567 Eves. TU. 2-3633

FREDERICK W. BERENS
6420 Carroll Ave.
JU. 9-8700, Eves.
WA. 9140

BRICK BUNGALOW S.E.
Lge. LR. with fireplace, 2 BRs., tiled bath, Ex. kit. with dishwasher, Lot 80x150.
$13,950
SOUTHEAST REALTY CO.
2311 Pa. Ave. S.E. FR. 3-3000

OFF 16TH STREET
Rare brick colonial center hall; 3 BRs., 2 baths, panelled rec. room, fireplace, screened porch, patio, fenced yard, carport, storage, air conditioned. Priced at $29,500.
TOWN REALTY CO.
RE. 6-6000 Weekend, DU. 6200

Commercial or Residential
Small one-role or combination store and apartment. Will consider trade for suburban home. Call owner.
Mrs. Dorothy Hamilton, Realtor
Kensington, MO. 6333

CAPRITZ NEW HOMES
Open 10 A. M. to 9 P. M.
GI APPROVED
Modern kitchens, 1½ baths, panelled rec. rooms, fireplaces, carports, storage, fenced yards. Priced at $23,500.
Directions: Rockville Pike to Beverly Hills Rd. to Enderby Dr.
Exclusive Agent
3383 18TH ST. N.W.
OPEN SAT. AND SUN. 1 TO DARK
Attractive 3-bedroom brick rambler, 1½ baths, panelled rec. room, fireplace, carport, storage, fenced yard. Priced at $23,500.
Directions: Rockville Pike to Beverly Hills Rd. to Enderby Dr.
Exclusive Agent
JAMES LINDON & CO.
1022 19th St. N.W. DE. 2-3033

16TH ST. AREA
Immediate possession. Large brick home in excellent condition. Recently modernized. Priced at $23,500.
Directions: Rockville Pike to Beverly Hills Rd. to Enderby Dr.
Exclusive Agent
CAPRITZ
NO. 7860
COTTAGE
With a
GARDEN
3100 MASS AVE. S.E.
Open 9 A. M. to 9 P. M. and Sun.
4 bedrooms, 2 baths, panelled rec. room, fireplace, carport, storage, fenced yard. Priced at $23,500.
Directions: Rockville Pike to Beverly Hills Rd. to Enderby Dr.
Exclusive Agent
ADELBERT W. LEE
2311 Penn. Ave. S.E. FR. 3-3000

4727 13TH ST. N.W.
Attractive brick 2-story home, 3 bedrooms, 1½ baths, panelled rec. room, fireplace, carport, storage, fenced yard. Priced at $23,500.
Directions: Rockville Pike to Beverly Hills Rd. to Enderby Dr.
Exclusive Agent
COLORED—VACANT
3819 7TH ST. N.W.
Brick, 2 bedrooms, 1 bath, enclosed porch, fenced yard. Priced at $13,500.
For further information, call Mr. Libby at office or
WM. G. LIBBY CO.
NA. 4-1818 N.W. RE. 8-8800

COLORED
1360 OAK ST. N.W.
Brick rambler, 3 bedrooms, 1½ baths, panelled rec. room, fireplace, carport, storage, fenced yard. Priced at $23,500.
Directions: Rockville Pike to Beverly Hills Rd. to Enderby Dr.
Exclusive Agent
OPEN 1 TO 6 P. M.
Shockey & Moorhead, Realtors

COLORED
1327 SPRING RD. N.W.
Conveniently located 13-room brick home, 3 baths, panelled rec. room, fireplace, carport, storage, fenced yard. Priced at $23,500.
Directions: Rockville Pike to Beverly Hills Rd. to Enderby Dr.
Exclusive Agent
Chevy Chase Realty Co.
4539 Conn. Ave. NW. 1500 Md. Ave. NE.
OW. 5300 Wilson Blvd. OW. 5300

67 SALE, SUBURB. HOUSES
VIRGINIA

ALEXANDRIA
BEVERLY HILLS
Open Sat., Sun. & Mon. 2 to 5:30 P. M.
310 BEVERLY DRIVE
A large new brick home with 3 bedrooms, 2 baths, panelled rec. room, fireplace, carport, storage, fenced yard. Priced at $23,500.
Directions: Rockville Pike to Beverly Hills Rd. to Beverly Dr.
Exclusive Agent
YEONAS REALTY CO.
OL. 2100 OV. 5300
ALEXANDRIA
YOUTH LIVE IT
3-bedroom brick rambler, 1½ baths, panelled rec. room, fireplace, carport, storage, fenced yard. Priced at $23,500.
Directions: Rockville Pike to Beverly Hills Rd. to Enderby Dr.
Exclusive Agent
ALEXANDRIA
HARRY CARLOCK
AL. 0933

ALEXANDRIA
BELLE HAVEN
23 GLEN DRIVE
Open Sat., Sun. and Mon. 2 to 5:30 P. M.
Attractive brick rambler, 3 bedrooms, 1½ baths, panelled rec. room, fireplace, carport, storage, fenced yard. Priced at $23,500.
Directions: Rockville Pike to Beverly Hills Rd. to Enderby Dr.
Exclusive Agent
Holden & Co., Inc., Realtors
OL. 2100 OV. 1343
ANNANDALE
3-bedroom brick rambler, panelled rec. room, fireplace, carport, storage, fenced yard. Priced at $23,500.
Directions: Rockville Pike to Beverly Hills Rd. to Enderby Dr.
Exclusive Agent
YEONAS REALTY CO.
OL. 2100 OV. 1343
ARLINGTON RAMBLER
OPEN SUNDAY
2436 N. Harrison St.
Attractive brick rambler, 3 bedrooms, 1½ baths, panelled rec. room, fireplace, carport, storage, fenced yard. Priced at $23,500.
Directions: Rockville Pike to Beverly Hills Rd. to Enderby Dr.
Exclusive Agent
TALMADGE-WILCHER, REALTORS
OL. 9020, Eves. JA. 5-4600

ARLINGTON REALTY
NUMBER 7
Attractive Ridge Rd. detached brick rambler with 3 bedrooms, 1½ baths, panelled rec. room, fireplace, carport, storage, fenced yard. Priced at $23,500.
Directions: Rockville Pike to Beverly Hills Rd. to Enderby Dr.
Exclusive Agent
ARLINGTON REALTY CO.
2204 Wilson Blvd. OW. 9300
ARLINGTON
3815 LORCOM LANE
Fine split invited in this attractive brick rambler, 3 bedrooms, 1½ baths, panelled rec. room, fireplace, carport, storage, fenced yard. Priced at $23,500.
Directions: Rockville Pike to Beverly Hills Rd. to Enderby Dr.
Exclusive Agent
ARLINGTON REALTY CO.
2204 Wilson Blvd. OW. 9300
BETHESDA—$14,950
Modern colonial brick home with 3 bedrooms, 1½ baths, panelled rec. room, fireplace, carport, storage, fenced yard. Priced at $23,500.
Directions: Rockville Pike to Beverly Hills Rd. to Enderby Dr.
Exclusive Agent
Billingsley & Sanderson Co.
5311 Wis. Ave. OR. 2-2000
BROOKMONT, MD.
3 bedrooms, 1½ baths, panelled rec. room, fireplace, carport, storage, fenced yard. Priced at $23,500.
Directions: Rockville Pike to Beverly Hills Rd. to Enderby Dr.
Exclusive Agent
A. D. CRUMBAUGH
4838 Wis. Ave. Realtor EM. 2-3344
CARROLL KNOLLS
THE NEW SUBURBAN AREA
SOLD
IN 3 WEEKS
3 and 4 bedroom brick homes
Call us for directions
Colonial Investment Co.
Realtors

67 SALE, SUBURB. HOUSES
VIRGINIA

ARLINGTON
ARLINGTON 6 ROOMS
A cozy, 2-bedroom, 1-bath home with living room, dining room, kitchen, screened porch, basement, oil heat, fenced yard. Priced at $23,500.
Directions: Rockville Pike to Beverly Hills Rd. to Enderby Dr.
Exclusive Agent
Fred C. KELLER, Realtor
2218 N. Glebe Rd. JA. 5-2900
BUNGALOWS
3 bedrooms, panelled rec. room, fireplace, carport, storage, fenced yard. Priced at $23,500.
Directions: Rockville Pike to Beverly Hills Rd. to Enderby Dr.
Exclusive Agent
ARLINGTON REALTY
Realtor, NUMBER 1
Washington, Va., 1 mi. from Key Bridge. Attractive new brick rambler, 3 bedrooms, 1½ baths, panelled rec. room, fireplace, carport, storage, fenced yard. Priced at $23,500.
Directions: Rockville Pike to Beverly Hills Rd. to Enderby Dr.
Exclusive Agent
ARLINGTON REALTY CO.
2204 Wilson Blvd. OW. 9300
ALEXANDRIA
3-bedroom brick rambler, 1½ baths, panelled rec. room, fireplace, carport, storage, fenced yard. Priced at $23,500.
Directions: Rockville Pike to Beverly Hills Rd. to Enderby Dr.
Exclusive Agent
YEONAS REALTY CO.
OL. 2100 OV. 1343
FALLS CHURCH
Attractive 3-bedroom brick rambler, 1½ baths, panelled rec. room, fireplace, carport, storage, fenced yard. Priced at $23,500.
Directions: Rockville Pike to Beverly Hills Rd. to Enderby Dr.
Exclusive Agent
HOLDEN & CO., INC., AL. 2200
HOLDEN CO., INC., AL. 2200
ALEXANDRIA
Attractive 3-bedroom brick rambler, 1½ baths, panelled rec. room, fireplace, carport, storage, fenced yard. Priced at $23,500.
Directions: Rockville Pike to Beverly Hills Rd. to Enderby Dr.
Exclusive Agent
HARRY CARLOCK
AL. 0933

ARLINGTON REALTY
NUMBER 10
4 bedrooms, 2½ baths, panelled rec. room, fireplace, carport, storage, fenced yard. Priced at $23,500.
Directions: Rockville Pike to Beverly Hills Rd. to Enderby Dr.
Exclusive Agent
ARLINGTON REALTY CO.
2204 Wilson Blvd. OW. 9300
BELLEVUE FOREST
EXHIBIT HOME
Open Sat., Sun. & Mon. 1 to 6 P. M.
Directions: Rockville Pike to Beverly Hills Rd. to Enderby Dr.
Exclusive Agent
ARLINGTON
OPEN 1 TO 6 P. M.
3210 N. 19TH ST.
Attractive brick rambler, 3 bedrooms, 1½ baths, panelled rec. room, fireplace, carport, storage, fenced yard. Priced at $23,500.
Directions: Rockville Pike to Beverly Hills Rd. to Enderby Dr.
Exclusive Agent
ENZOR REALTY
OFF. 1000 Executive OX. 2224

BETHESDA
$5,000 Cash Balance 1st Trust
Large 3-bedroom brick rambler, 1½ baths, panelled rec. room, fireplace, carport, storage, fenced yard. Priced at $23,500.
Directions: Rockville Pike to Beverly Hills Rd. to Enderby Dr.
Exclusive Agent
Billingsley & Sanderson Co.
5311 Wis. Ave. OR. 2-2000
BETHESDA
Open Sat. Sun. & Mon. 1 to 6
3 BEDROOMS, 2 BATHS
Attractive brick rambler, 3 bedrooms, 1½ baths, panelled rec. room, fireplace, carport, storage, fenced yard. Priced at $23,500.
Directions: Rockville Pike to Beverly Hills Rd. to Enderby Dr.
Exclusive Agent
GREEN & KASS—Lewis J. Greenwald
Realtors, 4825 Rugby Ave., Bethesda
OL. 6-6600 Eves. OL. 6-6600
KENSINGTON AREA
3-bedroom modern brick home, 1½ baths, panelled rec. room, fireplace, carport, storage, fenced yard. Priced at $23,500.
Directions: Rockville Pike to Beverly Hills Rd. to Enderby Dr.
Exclusive Agent
KENSINGTON
Lot 5-B-4
27 Washington Blvd. Kensington
LEO M. BERNSTEIN & CO.
1413 K St. N.W. Realtors RE. 7-8600

BETHESDA—$17,500
1st-Floor Bedroom and Bath
Attractive brick rambler, 3 bedrooms, 1½ baths, panelled rec. room, fireplace, carport, storage, fenced yard. Priced at $23,500.
Directions: Rockville Pike to Beverly Hills Rd. to Enderby Dr.
Exclusive Agent
BETHESDA—$15,900
Detached brick rambler, 3 bedrooms, 1½ baths, panelled rec. room, fireplace, carport, storage, fenced yard. Priced at $23,500.
Directions: Rockville Pike to Beverly Hills Rd. to Enderby Dr.
Exclusive Agent
Wm. H. Saunders Co., Inc.
BETHESDA—$15,900
Detached brick rambler, 3 bedrooms, 1½ baths, panelled rec. room, fireplace, carport, storage, fenced yard. Priced at $23,500.
Directions: Rockville Pike to Beverly Hills Rd. to Enderby Dr.
Exclusive Agent
BETHESDA
Reduced $3,500
OWNER TRANSFERRED
Attractive brick rambler, 3 bedrooms, 1½ baths, panelled rec. room, fireplace, carport, storage, fenced yard. Priced at $23,500.
Directions: Rockville Pike to Beverly Hills Rd. to Enderby Dr.
Exclusive Agent
R. L. BECKETT & CO.
7934 Wisconsin Ave. OL. 7000
PRICES REDUCED
$1,000 TO $1,500
Brick rambler, 3 bedrooms, 1½ baths, panelled rec. room, fireplace, carport, storage, fenced yard. Priced at $23,500.
Directions: Rockville Pike to Beverly Hills Rd. to Enderby Dr.
Exclusive Agent
Wm. H. Saunders Co., Inc.

HOLIDAY VALUE
Cor. Elm and Oak Sts.
Attractive brick rambler, 3 bedrooms, 1½ baths, panelled rec. room, fireplace, carport, storage, fenced yard. Priced at $23,500.
Directions: Rockville Pike to Beverly Hills Rd. to Enderby Dr.
Exclusive Agent
ROCKWOOD RD.
Attractive brick rambler, 3 bedrooms, 1½ baths, panelled rec. room, fireplace, carport, storage, fenced yard. Priced at $23,500.
Directions: Rockville Pike to Beverly Hills Rd. to Enderby Dr.
Exclusive Agent
HAVE YOU EVER HEARD OF SUCH A BARGAIN?
Attractive brick rambler, 3 bedrooms, 1½ baths, panelled rec. room, fireplace, carport, storage, fenced yard. Priced at $23,500.
Directions: Rockville Pike to Beverly Hills Rd. to Enderby Dr.
Exclusive Agent
CAN YOU TOP THESE?
Attractive brick rambler, 3 bedrooms, 1½ baths, panelled rec. room, fireplace, carport, storage, fenced yard. Priced at $23,500.
Directions: Rockville Pike to Beverly Hills Rd. to Enderby Dr.
Exclusive Agent
ALLIED REALTY CORP.
1900 Eye St. N.W. ST. 3-6000
1900 ROCKWOOD RD.
Attractive brick rambler, 3 bedrooms, 1½ baths, panelled rec. room, fireplace, carport, storage, fenced yard. Priced at $23,500.
Directions: Rockville Pike to Beverly Hills Rd. to Enderby Dr.
Exclusive Agent
ALLIED REALTY CO.
5300 Wis. Ave. OR. 2-7000

67 SALE, SUBURB. HOUSES
MARYLAND

ARLINGTON
Sunday 6, Monday 1 to 6
BETTER THAN
A thousand words
FROM MISSOURI?
Just 10 minutes from Conn. Ave. Attractive brick rambler, 3 bedrooms, 1½ baths, panelled rec. room, fireplace, carport, storage, fenced yard. Priced at $23,500.
Directions: Rockville Pike to Beverly Hills Rd. to Enderby Dr.
Exclusive Agent
Distinguished Climax . . .
Attractive brick rambler, 3 bedrooms, 1½ baths, panelled rec. room, fireplace, carport, storage, fenced yard. Priced at $23,500.
Directions: Rockville Pike to Beverly Hills Rd. to Enderby Dr.
Exclusive Agent
Ravenwood Realty Co.
FA. 2976

ARLINGTON REALTY
NUMBER 2
Open Wednesday 1 to 6 P. M.
Attractive brick rambler, 3 bedrooms, 1½ baths, panelled rec. room, fireplace, carport, storage, fenced yard. Priced at $23,500.
Directions: Rockville Pike to Beverly Hills Rd. to Enderby Dr.
Exclusive Agent
ARLINGTON REALTY CO.
2204 Wilson Blvd. OW. 9300
AURORA HILLS
Attractive brick rambler, 3 bedrooms, 1½ baths, panelled rec. room, fireplace, carport, storage, fenced yard. Priced at $23,500.
Directions: Rockville Pike to Beverly Hills Rd. to Enderby Dr.
Exclusive Agent
ARLINGTON
UNCONVENTIONAL
Attractive brick rambler, 3 bedrooms, 1½ baths, panelled rec. room, fireplace, carport, storage, fenced yard. Priced at $23,500.
Directions: Rockville Pike to Beverly Hills Rd. to Enderby Dr.
Exclusive Agent
Wm. P. Pate Moore, Realtor
Exclusive Agent
ARLINGTON REALTY
NUMBER 3
Attractive brick rambler, 3 bedrooms, 1½ baths, panelled rec. room, fireplace, carport, storage, fenced yard. Priced at $23,500.
Directions: Rockville Pike to Beverly Hills Rd. to Enderby Dr.
Exclusive Agent
ARLINGTON REALTY CO.
2204 Wilson Blvd. OW. 9300
ARLINGTON REALTY
NUMBER 8
Attractive brick rambler, 3 bedrooms, 1½ baths, panelled rec. room, fireplace, carport, storage, fenced yard. Priced at $23,500.
Directions: Rockville Pike to Beverly Hills Rd. to Enderby Dr.
Exclusive Agent
ARLINGTON REALTY CO.
2204 Wilson Blvd. OW. 9300
$1,000 DOWN, $73 PER MO.
ARLINGTON
NEW BRICK HOMES
Attractive brick rambler, 3 bedrooms, 1½ baths, panelled rec. room, fireplace, carport, storage, fenced yard. Priced at $23,500.
Directions: Rockville Pike to Beverly Hills Rd. to Enderby Dr.
Exclusive Agent
THE HANES CO.
CH. 6000
ARLINGTON
RESTORED SOUTHERN COLONIAL
Attractive brick rambler, 3 bedrooms, 1½ baths, panelled rec. room, fireplace, carport, storage, fenced yard. Priced at $23,500.
Directions: Rockville Pike to Beverly Hills Rd. to Enderby Dr.
Exclusive Agent
CHEVY CHASE, MD.
OPEN SAT. & SUN. 2 TO 6
Attractive brick rambler, 3 bedrooms, 1½ baths, panelled rec. room, fireplace, carport, storage, fenced yard. Priced at $23,500.
Directions: Rockville Pike to Beverly Hills Rd. to Enderby Dr.
Exclusive Agent
SAMUEL E. BOGLEY, INC.
WI. 6000 Wisconsin Ave.

CHEVY CHASE, MD.
CHEVY CHASE
UNDER $20,000
Close to Conn. Ave. and shopping. Attractive brick rambler, 3 bedrooms, 1½ baths, panelled rec. room, fireplace, carport, storage, fenced yard. Priced at $23,500.
Directions: Rockville Pike to Beverly Hills Rd. to Enderby Dr.
Exclusive Agent
George Mason Green Co.
Exclusive Agent
ARLINGTON FOREST
Attractive brick rambler, 3 bedrooms, 1½ baths, panelled rec. room, fireplace, carport, storage, fenced yard. Priced at $23,500.
Directions: Rockville Pike to Beverly Hills Rd. to Enderby Dr.
Exclusive Agent
ARLINGTON REALTY CO.
2204 Wilson Blvd. OW. 9300
ARLINGTON REALTY
NUMBER 6
Modern brick rambler, 3 bedrooms, 1½ baths, panelled rec. room, fireplace, carport, storage, fenced yard. Priced at $23,500.
Directions: Rockville Pike to Beverly Hills Rd. to Enderby Dr.
Exclusive Agent
ARLINGTON REALTY CO.
2204 Wilson Blvd. OW. 9300
ARLINGTON REALTY
NUMBER 9
Attractive brick rambler, 3 bedrooms, 1½ baths, panelled rec. room, fireplace, carport, storage, fenced yard. Priced at $23,500.
Directions: Rockville Pike to Beverly Hills Rd. to Enderby Dr.
Exclusive Agent
ARLINGTON REALTY CO.
2204 Wilson Blvd. OW. 9300

CHEVY CHASE, MD.
CHEVY CHASE
3 BEDROOMS, 2½ BATHS
Attractive brick rambler, 3 bedrooms, 1½ baths, panelled rec. room, fireplace, carport, storage, fenced yard. Priced at $23,500.
Directions: Rockville Pike to Beverly Hills Rd. to Enderby Dr.
Exclusive Agent
LEO M. BERNSTEIN & CO.
1413 K St. N.W. Realtors RE. 7-8600
CHEVY CHASE, MD.
(Somerset)
Attractive brick rambler, 3 bedrooms, 1½ baths, panelled rec. room, fireplace, carport, storage, fenced yard. Priced at $23,500.
Directions: Rockville Pike to Beverly Hills Rd. to Enderby Dr.
Exclusive Agent
EDGEMOOR-BETHESDA
$29,950
Attractive brick rambler, 3 bedrooms, 1½ baths, panelled rec. room, fireplace, carport, storage, fenced yard. Priced at $23,500.
Directions: Rockville Pike to Beverly Hills Rd. to Enderby Dr.
Exclusive Agent
KENSINGTON
Lot 5-B-4
27 Washington Blvd. Kensington
LEO M. BERNSTEIN & CO.
1413 K St. N.W. Realtors RE. 7-8600

SILVER SPRING
4 BEDROOMS, $15,750
Attractive brick rambler, 3 bedrooms, 1½ baths, panelled rec. room, fireplace, carport, storage, fenced yard. Priced at $23,500.
Directions: Rockville Pike to Beverly Hills Rd. to Enderby Dr.
Exclusive Agent
HARRY A. BOSWELL & CO.
Realtors
3711 Georgia Ave. RA. 9500
SILVER SPRING
Attractive brick rambler, 3 bedrooms, 1½ baths, panelled rec. room, fireplace, carport, storage, fenced yard. Priced at $23,500.
Directions: Rockville Pike to Beverly Hills Rd. to Enderby Dr.
Exclusive Agent
PHILIP B. KEY REALTY
Silver Spring 3010 Till 9 P. M.
SILVER SPRING
Attractive brick rambler, 3 bedrooms, 1½ baths, panelled rec. room, fireplace, carport, storage, fenced yard. Priced at $23,500.
Directions: Rockville Pike to Beverly Hills Rd. to Enderby Dr.
Exclusive Agent
PHILIP B. KEY REALTY
Silver Spring 3010 Till 9 P. M.
SILVER SPRING
NEW BRICK HOMES
Attractive brick rambler, 3 bedrooms, 1½ baths, panelled rec. room, fireplace, carport, storage, fenced yard. Priced at $23,500.
Directions: Rockville Pike to Beverly Hills Rd. to Enderby Dr.
Exclusive Agent
Wm. H. Saunders Co., Inc.
SILVER SPRING
Attractive brick rambler, 3 bedrooms, 1½ baths, panelled rec. room, fireplace, carport, storage, fenced yard. Priced at $23,500.
Directions: Rockville Pike to Beverly Hills Rd. to Enderby Dr.
Exclusive Agent
Montgomery Investment & Insurance Co.
SILVER SPRING
Attractive brick rambler, 3 bedrooms, 1½ baths, panelled rec. room, fireplace, carport, storage, fenced yard. Priced at $23,500.
Directions: Rockville Pike to Beverly Hills Rd. to Enderby Dr.
Exclusive Agent
Lowery & Mellon, Realtors
SILVER SPRING
Attractive brick rambler, 3 bedrooms, 1½ baths, panelled rec. room, fireplace, carport, storage, fenced yard. Priced at $23,500.
Directions: Rockville Pike to Beverly Hills Rd. to Enderby Dr.
Exclusive Agent
WORTHINGTON REALTY
REALTORS
SILVER SPRING
Attractive brick rambler, 3 bedrooms, 1½ baths, panelled rec. room, fireplace, carport, storage, fenced yard. Priced at $23,500.
Directions: Rockville Pike to Beverly Hills Rd. to Enderby Dr.
Exclusive Agent
CHEVY CHASE, MD.
Bet. Conn. Ave. & Wisconsin Ave.
CHEVY CHASE, MD.
OPEN SAT. & SUN. 2 TO 6
Attractive brick rambler, 3 bedrooms, 1½ baths, panelled rec. room, fireplace, carport, storage, fenced yard. Priced at $23,500.
Directions: Rockville Pike to Beverly Hills Rd. to Enderby Dr.
Exclusive Agent
SAMUEL E. BOGLEY, INC.
WI. 6000 Wisconsin Ave.

CHEVY CHASE, MD.
CHEVY CHASE
$13,950
Attractive brick rambler, 3 bedrooms, 1½ baths, panelled rec. room, fireplace, carport, storage, fenced yard. Priced at $23,500.
Directions: Rockville Pike to Beverly Hills Rd. to Enderby Dr.
Exclusive Agent
Chevy Chase Realty Co.
4539 Conn. Ave. NW. 1500 Md. Ave. NE.
OW. 5300 Wilson Blvd. OW. 5300

67 SALE, SUBURB. HOUSES
VIRGINIA

BEVERLY HILLS
$2,250 DOWN
$72.50 a Month
This beautiful brick home has 3 bedrooms, 1½ baths, panelled rec. room, fireplace, carport, storage, fenced yard. Priced at $23,500.
Directions: Rockville Pike to Beverly Hills Rd. to Enderby Dr.
Exclusive Agent
BERKSHIRE
OPEN 1 TILL 7
Beautiful brick home in Berkshire. 3 bedrooms, 1½ baths, panelled rec. room, fireplace, carport, storage, fenced yard. Priced at $23,500.
Directions: Rockville Pike to Beverly Hills Rd. to Enderby Dr.
Exclusive Agent
BEVERLY HILLS
OPEN 2 TO 7 P. M.
BEVERLY HILLS
Attractive brick rambler, 3 bedrooms, 1½ baths, panelled rec. room, fireplace, carport, storage, fenced yard. Priced at $23,500.
Directions: Rockville Pike to Beverly Hills Rd. to Enderby Dr.
Exclusive Agent
BEVERLY HILLS
Attractive brick rambler, 3 bedrooms, 1½ baths, panelled rec. room, fireplace, carport, storage, fenced yard. Priced at $23,500.
Directions: Rockville Pike to Beverly Hills Rd. to Enderby Dr.
Exclusive Agent
BRICK BUNGALOW
Attractive brick rambler, 3 bedrooms, 1½ baths, panelled rec. room, fireplace, carport, storage, fenced yard. Priced at $23,500.
Directions: Rockville Pike to Beverly Hills Rd. to Enderby Dr.
Exclusive Agent
GLEAMING JEWEL
Attractive brick rambler, 3 bedrooms, 1½ baths, panelled rec. room, fireplace, carport, storage, fenced yard. Priced at $23,500.
Directions: Rockville Pike to Beverly Hills Rd. to Enderby Dr.
Exclusive Agent
Big Step Towards Heaven
HOME AND GARDEN
McLEAN
DO YOU WANT
Real Estate Service, Inc.
Lee Hwy. at Glebe Rd. OW. 8000

BELLE HAVEN
ENGLISH STYLE BRICK
1st floor, 2 bedrooms, 1½ baths, panelled rec. room, fireplace, carport, storage, fenced yard. Priced at $23,500.
Directions: Rockville Pike to Beverly Hills Rd. to Enderby Dr.
Exclusive Agent
HUBBARD REALTY CO.
2203 Mt. Vernon Ave. OV. 6450
WOODLAWN SECTION
Attractive brick rambler, 3 bedrooms, 1½ baths, panelled rec. room, fireplace, carport, storage, fenced yard. Priced at $23,500.
Directions: Rockville Pike to Beverly Hills Rd. to Enderby Dr.
Exclusive Agent
OWNER TRANSFERRED
Attractive brick rambler, 3 bedrooms, 1½ baths, panelled rec. room, fireplace, carport, storage, fenced yard. Priced at $23,500.
Directions: Rockville Pike to Beverly Hills Rd. to Enderby Dr.
Exclusive Agent
OPEN TODAY 1 TO 6
VIRGINIA FOREST
Attractive brick rambler, 3 bedrooms, 1½ baths, panelled rec. room, fireplace, carport, storage, fenced yard. Priced at $23,500.
Directions: Rockville Pike to Beverly Hills Rd. to Enderby Dr.
Exclusive Agent
ARLINGTON REALTY CO.
2204 Wilson Blvd. OW. 9300
RAMBLER
Attractive brick rambler, 3 bedrooms, 1½ baths, panelled rec. room, fireplace, carport, storage, fenced yard. Priced at $23,500.
Directions: Rockville Pike to Beverly Hills Rd. to Enderby Dr.
Exclusive Agent
ARLINGTON REALTY CO.
2204 Wilson Blvd. OW. 9300
ARLINGTON
NO. ARLINGTON
SUITABLE FOR VETERANS
Attractive brick rambler, 3 bedrooms, 1½ baths, panelled rec. room, fireplace, carport, storage, fenced yard. Priced at $23,500.
Directions: Rockville Pike to Beverly Hills Rd. to Enderby Dr.
Exclusive Agent
HALL REALTY CO.
Congress St., Alexandria
OL. 2400 Eves. OL. 2-2000
RUSSELL ROAD
REDUCED TO $18,500
Open from 1 to 6
Attractive brick rambler, 3 bedrooms, 1½ baths, panelled rec. room, fireplace, carport, storage, fenced yard. Priced at $23,500.
Directions: Rockville Pike to Beverly Hills Rd. to Enderby Dr.
Exclusive Agent
KEITH D. BRUMBACK
Realtor CH. 3927, OL. 6-6000
A REAL H-O-M-E!
Location Assets
Attractive brick rambler, 3 bedrooms, 1½ baths, panelled rec. room, fireplace, carport, storage, fenced yard. Priced at $23,500.
Directions: Rockville Pike to Beverly Hills Rd. to Enderby Dr.
Exclusive Agent
FULLER & Co.
Realtors
OL. 6467, Eves. OL. 6-6000
$1,000 DOWN
Balance $73 per mo. plus int. & p.m.
Attractive brick rambler, 3 bedrooms, 1½ baths, panelled rec. room, fireplace, carport, storage, fenced yard. Priced at $23,500.
Directions: Rockville Pike to Beverly Hills Rd. to Enderby Dr.
Exclusive Agent
HUBBARD REALTY CO.
2203 Mt. Vernon Ave. OV. 6450
BEVERLY HILLS
Attractive brick rambler, 3 bedrooms, 1½ baths, panelled rec. room, fireplace, carport, storage, fenced yard. Priced at $23,500.
Directions: Rockville Pike to Beverly Hills Rd. to Enderby Dr.
Exclusive Agent
BEVERLY HILLS
OPEN 2 TO 7 P. M.
BEVERLY HILLS
Attractive brick rambler, 3 bedrooms, 1½ baths, panelled rec. room, fireplace, carport, storage, fenced yard. Priced at $23,500.
Directions: Rockville Pike to Beverly Hills Rd. to Enderby Dr.
Exclusive Agent
ARLINGTON
Attractive brick rambler, 3 bedrooms, 1½ baths, panelled rec. room, fireplace, carport, storage, fenced yard. Priced at $23,500.
Directions: Rockville Pike to Beverly Hills Rd. to Enderby Dr.
Exclusive Agent
Big Step Towards Heaven
HOME AND GARDEN
McLEAN
DO YOU WANT
Real Estate Service, Inc.
Lee Hwy. at Glebe Rd. OW. 8000

BEVERLY HILLS AREA
1501 CRESTWOOD DRIVE
OPEN SAT. 6 SUN. TO DARK
Attractive brick rambler, 3 bedrooms, 1½ baths, panelled rec. room, fireplace, carport, storage, fenced yard. Priced at $23,500.
Directions: Rockville Pike to Beverly Hills Rd. to Enderby Dr.
Exclusive Agent
N. G. GROVES
Builder of Basic Homes
OV. 7980
BEVERLY HILLS AREA
OPEN SAT. 6 SUN. TO DARK
2116 Wilson Blvd. OL. or OX. 2700
VETERANS, AT LAST
$400 CASH
Attractive brick rambler, 3 bedrooms, 1½ baths, panelled rec. room, fireplace, carport, storage, fenced yard. Priced at $23,500.
Directions: Rockville Pike to Beverly Hills Rd. to Enderby Dr.
Exclusive Agent
MANNAS REALTY CO.
2116 Wilson Blvd. OL. or OX. 2700
LONGACRES. OW. 5313

CONTINUED ON FOLLOWING PAGE

CAR PAINTED
BAKED
Special 1-Week Only
Price depends upon condition of car.
$38.75 up
Body-Fender Work
Conv. Tops, $32 up
Seat Covers, $9.95
GENERAL AUTO PAINTERS
3811 Georgia Ave. N.W. RA. 2657
Open 7:30 A.M. to 7 P.M. Also Sun.

TIRES
NO SECONDS
GOODYEAR, 6.00x16
$9.95
LOW PRESSURE TIRES
Goodrich—U.S.—Firestone
6.70-15, $11.75
This is a real sale.
ALL-SERVICE TIRE CO.
3418 Georgia Ave. RA. 9560

Top Cash Price
FOR CLEAN CARS
ALL MAKES AND MODELS
It Will Pay You to Drive Our
Monroe Ford Co.
Silver Spring, Md.
1237 East-West Highway
OPEN TILL 9 P. M.

LOST
$100.00 in certain bills in Arthur Murray Studio or in taxicab or bus between Arlington Motor Co. and 1817 Rhode Island Ave. N.W. Reward. Call Mrs. Bond, Ga. 1000.

Want to Sell Quickly,
Easily, Profitably?
Classified Ads Get Results.
MR. POPE, DI. 6100

AUTOMOBILES, SALE 97

Continued From Preceding Page

BUICK—1937 coupe, good condition, $295 cash. 326 Allison st. nw. TA. 3480.

BUICK—1941, conv. r. and h., good cond. $895. SLigo 7628.

BUICK—1947 sedanette, black, excellent; r. and h.; $1695, terms, trade; guarantee. Visit our gigantic "Decoration Weekend Sale," over 100 cars at one location; Sat., Sun. and Mon.; 1111 18th st. nw. LOGAN (Ford), D. C.'s Foremost Ford Dealer. DI. 5803, DI. 7092.

BUICK—1941 Roadmaster Convertible. Excellent condition; dual carburetor, white side walls, private owner. No dealers, please. EM. 2460. 4645 Hawthorne lane nw.

BUICK—1938 club coupe; radio and heater; $450; good tires, no rust, fine running condition. AT. 1384.

BUICK—1946 Super Sedanette; all access.; good tires; spotless interior; excellent condition. Private. $1,545 or best offer. UN. 9445.

BUICK—'39 2-door Special as is. $295. OV. 1439.

BUICK—1937. Limited 7 passenger, clean. 40,000 miles; was an estate car, needs tires; can be seen at 713 Chesapeake Ave., Silver Spring, Md. Price $600 or best offer. SL. 0626.

BUICK—1946 Super convertible, maroon; r. and h.; $1500. SH. 8124.

BUICK, 1937 2-door sedan; good motor and tires, heater and defroster; $400. WA. 3142.

BUICK—'41 sdette.; r., h.; exc. cond. $850. 1801 Wyoming ave. NO. 1750.

CADILLAC—1947 "61" 4-door sedan, fully equipped; w.w. tires, new plastic seat covers, r., h., Hydra-Matic, other extras. 16,000 actual miles; $2295 or cheaper car in trade. OV. 1660.

CADILLAC—1948, "62" black 4-door sedan, r. and h., white side walls, chauffeur driven, perfect condition. $3100. DI. 0909 or WO. 2999.

CHEVROLET—1946 4-door Sedan, 2-tone green; r. and h. This popular model is only $1,195.

CAPITOL MOTOR CO.
7901 Ga. Ave., Silver Spring, Md.
1 Block North of District Line.

CHEVROLET—1948 Fleetmaster 4-door sedan; radio, heater, seat covers, white wall tires, rear speaker, side view mirror, 9200 actual miles; $1545, easy terms.

McKEE PONTIAC
1828 L St. N.W. ME. 0400

CHEVROLET—'47 2-door. Original owner. 19,000 miles. $1200 or best offer. SH. 7670.

CHEVROLET—1947 4-door sedan; 1 owner; 28,000 miles; good cond.; access. $1150 or best reas. offer. FR. 5700, ext. 2288, weekdays.

CHEV.—1940, conv.; $650; will sell equity for $100; balance $550. AL. 2937, after 4 o'clock.

CHEVROLET—1946 2-door Sedan; 25,000 miles; original owner; radio, heater, seat covers; $1,195. Call Engleside 39-J.

CHEVROLETS, 1949's
Immediate delivery, most body styles and colors. $1,885.
Morris & Hughes, Wholesalers
7614 Ga. Ave. N.W. GE. 7666

CHEVROLET—'39 through '48. We guarantee to sell for less or your deposit refunded. Visit our new lot at 2245 Nichols ave. se. Mandell Chevrolet Co., AT. 4400.

CHEVROLET—Late '47 smart blue Coupe, R. & h. $1,325. WA. 3800, care Calvert D. Hall. Mr. Marquart.

CHEVROLET—'40 2-door Sedan. Splendid condition. A one-owner car traded in on a new Packard. $595.

CAPITOL MOTOR CO.
7901 Ga. Ave., Silver Spring, Md.
(One Block North of District Line)

CHEVROLET—1947 Business Coupe. Perfect condition; radio, heater. Ideal for salesman or as 2d car. WO. 3961.

CHEVROLET—1947 convertible, beautiful tan finish, like new; radio, heater and white wall tires; ready to go; easy terms; $1395.

McKEE PONTIAC
1828 L St. N.W. ME. 0400

CHEVROLET—'47. Low mi. Sed. R. h. Best offer over $1,100. DU. 8175.

CHEVROLET—Coupe, '39, black, new mtr. & trans. heater & seat covers, exc. cond. Call AP. 1454.

CHEVROLET, 1948—4-dr. Fleetline, excellent, new cond., $1600. ST. 9200. Ext. 2490.

CHEVROLET—'48 Fleetline 2-dr., 5-passenger sedan; r. and h., defrosters, spotlight, Super guards, white sidewall tires, undercoated; looks and runs like new; written guarantee; $1725, ⅓ down, 24 months to pay. ALEXANDRIA NASH CORP. 1705 Mt. Vernon ave., AL. 2330 or AL. 9024.

CHEVROLET—'40 2-door as is. $196. OV. 1440.

CHEVROLET—Late 1948 conv. Less than 3000 mi.; orig. owner; r. and h., absolutely perf. cond.; $1,950. DE. 8300, Ext. 474. Eves., WO. 8176.

CHRYSLER—'36, 4 dr. sed., excel. cond., heater, good tires. $225. OX. 3701.

CHRYSLER—Late '47 N.Y. conv.; Catalina tan; new 1949 style top; gd. tires; excel. cond.; plastic seat covers, r., h.; $2175. HI. 3066. Lt. Wildman.

CHRYSLER—1940 Sedan. Black finish; good mechanical condition. Only $495.

CAPITOL MOTOR CO.
7901 Ga. Ave., Silver Spring, Md.
1 Block North of District Line.

CHRYSLER—Convertible Windsor, '46; has beautiful feather gray enamel finish; immaculate throughout and in excellent mechanical condition; a value at $1495.

TOWN & COUNTRY MTRS.
5336 Wisconsin Ave. N.W. OR. 0100

CHRYSLER—1940 4-door sedan; radio and heater. This car has been carefully driven; good condition throughout. Priced for quick sale. $595. Terms and trade. Your car may be down payment. OR. 0100.

CHRYSLER—1938 sedan, good transportation; r. and h.; $370, terms, trade. Visit our gigantic "Decoration Weekend Sale" over 100 cars at one location; Sat., Sun. and Mon., 1111 18th st. nw. LOGAN (Ford), D. C.'s Foremost Ford Dealer, DI. 5803, DI. 7092.

CROSLEY—1948 station wagon; 3200 miles, exc. cond.; $695. FA. 6731.

DE SOTO—1946 club conv.; excellent; r. and h.; $1495, terms, trade; guarantee. Visit our gigantic "Decoration Weekend Sale;" over 100 cars at one location; Sat., Sun. and Mon., 1111 18th st. nw. LOGAN (Ford), D. C.'s Foremost Ford Dealer, DI. 5803, DI. 7092.

DE SOTO—1949, 4-dr., custom sedan, blue enamel finish, r.&h. Terms can be arranged. Greenbelt 5256.

DODGE—1940 2-door sedan; motor completely overhauled; new brakes, transmission and rear end; excellent transportation. $595. 30-day guarantee.

MONROE FORD
1237 East-West Highway
Silver Spring, Md. SLigo 7800.
Open Until 9 P. M.

DODGE—1947 custom sedan, one owner, excellent; $1495, terms, trade; guarantee. Visit our gigantic "Weekend Sale," over 100 cars at one location, Sat., Sun. and Mon. LOGAN (Ford), 1111 18th st. nw. DI. 5800. D. C.'s Foremost Ford Dealer.

DODGE—'41 4-door, fluid dr.; r. and h.; $550 or best offer. UN. 7350.

DODGE—'41 2-door. R. and h.; new motor. A-1 condition. AX. 1912.

DODGE—1946 Custom Sedan. Radio and heater, fluid drive. This one-owner car is in splendid condition and fully guaranteed. We sincerely believe this to be an outstanding value at $1395.

CAPITOL MOTOR CO.
7901 Ga. Ave., Silver Spring, Md.
(One Block North of District Line)

DODGE—1937 4-door trunk sedan; heater, fine mechanical condition and appearance; Seal Beams, good tires. Will finance $85 down. Price $245. RE. 5867, 801 H st. nw.

DODGE—1941 Custom 4-door. We believe that this one-owner car is the cleanest one in town. Guaranteed. Only $695.

CAPITOL MOTOR CO.
7901 Ga. Ave., Silver Spring, Md.
1 Block North of District Line.

DODGE—1948 2-door, like new; heater; $1695, terms, trade; guarantee. Visit our gigantic "Decoration Weekend Sale," over 100 cars at one location, Sat., Sun. and Mon. 1111 18th st. nw. LOGAN (Ford), D. C.'s Foremost Ford Dealer. DI. 5803, DI. 7092.

DODGE—1938 4-door sedan; beautiful 1-owner car; spotless inside and out; 30-day guarantee; cash, trade and terms; $395.

MONROE FORD
1237 East-West Highway
Silver Spring, Md. SLigo 7800.
Open Until 9 P. M.

FORD '49 CONV., $2295
Fully equipped; beautiful wine finish; 400 miles; immaculate in and out. $150 under list price.
MORRIS & HUGHES, Wholesalers
7614 GA. AVE. N.W. GE. 7666.

FORD—1946 Tudor. Black finish. Radio, heater and seat covers. This one is a cream puff and the appearance will prove it. Don't miss this buy for only $1095. 5-day trial; exchange privilege.

Mayflower Motors, Inc.
1125 15th St. N.W. RE. 0303.

FORD—'36 Sedan. Exc. motor, aluminum head, exc. tires, thoroughly clean. A bargain at $300. CO. 9198.

FORD—1948 V-8 Tudor. Exc. new cond. $1500. OV. 0464.

FORD—'46 convertible coupe; fully equipped; excellent condition; new top; $1295; guarantee.

BRENTWOOD MOTOR CO.
1717 Rhode Island Ave., NE. DU. 8188

FORD—1946 conv., a beauty; extras; $1295, terms, trade; guarantee. Visit our gigantic "Weekend Sale," over 100 cars at one location. Sat., Sun. and Mon. LOGAN (Ford), 1111 18th st. nw. DI. 5800. D. C.'s Foremost Ford Dealer.

FORD—'49 2-door sedan, 6 cyl., r.h., best seat covers; 8000 miles, like new; $1750 cash. OR. 7942.

FORD—'47 Super De Luxe 2-dr. R. & h., excellent condition; guaranteed for 30 days; only $1395.

MONROE FORD
1237 East-West Highway
Silver Spring, Md. SLigo 7800.
Open Until 9 P. M.

FORD, '47, $1,080
De luxe 2-door sedan, fully equipped; low mileage; one owner.
Morris & Hughes, Wholesalers
7614 Ga. Ave. N.W. GE. 7666

FORD—1940 Tudor de luxe sedan, "V8," r. & h., seat covers, exc. tires; original owner. OR. 6226.

FORD—1949 custom club coupe, 4500 miles, $1750. GL. 3846.

FORD—1946 Super de luxe "8"; r. and h.; gunmetal finish; excellent condition and guaranteed. $1,095.

CAPITOL MOTOR CO.
7901 Ga. Ave., Silver Spring, Md.
1 Block North of District Line.

FORD—'46 "8" sport coupe; radio, heater, seat covers; looks and runs like new; written guarantee; $1095, 21 months to pay. ALEXANDRIA NASH CORP., 1705 Mt. Vernon ave., ALexandria 2330 or ALexandria 9024; open eves. until 9.

FORD—1947 convertible. This is a beauty. Black finish, new top, radio, heater, white side walls, fender skirts. Another hard to find car in immaculate condition. For only $1495.

Mayflower Motors, Inc.
1125 15th St. N.W. RE. 0303.

FORD—'39 de luxe station wagon; good condition; $395.

BRENTWOOD MOTOR CO.
1717 Rhode Island Ave., NE. DU. 8188

HUDSON—1940; radio and heater; in good condition; $395. AT. 0796.

HUDSON—1946 Super 8 Sedan. R., H., Drivemaster and other extras. Original factory finish and splendid condition. Guaranteed mechanically; $1,095.

CAPITOL MOTOR CO.
7901 Ga. Ave., Silver Spring, Md.
1 Block North of the District Line

HUDSON—1947 Super "8" Sedan. This car is in excellent condition. A demonstration will convince you. Guaranteed. $1,395.

CAPITOL MOTOR CO.
7901 Ga. Ave., Silver Spring, Md.
1 Block North of District Line.

JEEPSTERS, LATEST '49s
In new colors. Now on display at the
HUNTER MOTOR
901 Prince St., Alex., Va.
OV. 1440. OV. 1439. AL. 2334.

LA SALLE—1940 4-door. This car has been driven only 29,000 miles. You must see this car to appreciate it. $845.

RON PONTIAC
4830 Hampden Lane, Bethesda.
OL. 8000

LINCOLN—1949 Cosmopolitan 4-door, new-car condition; 6000 actual miles; new-car guarantee. No dealers. Make us an offer. The name McKee is your guarantee.

McKEE PONTIAC
1828 L St. N.W. ME. 0400

MERCURY—'46 4-door Sedan. Fully equipped. Excellent condition and guaranteed; $1195.

CAPITOL MOTOR CO.
7901 Ga. Ave., Silver Spring, Md.
(One Block North of District Line)

MERCURY—1949 Tudor. Beautiful black finish. Fully equipped. This one is just liked new. This hard to get car selling for only $2295. 5-day trial; exchange privilege.

Mayflower Motors, Inc.
1125 15th St. N.W. RE. 0303.

MERCURY—1949 club sedan, like new; ovedrive, r. and h., w.-w. tires; $2095, terms, trade; guarantee. Visit our gigantic "Weekend Sale," over 100 cars at one location, Sat., Sun. and Mon. LOGAN (Ford), 1111 18th st. nw., DI. 5800. D. C.'s Foremost Ford Dealer.

MERCURY—1947, Fordor Sedan, r. and h., electric turning signals, blow-out proof innertubes, ordered direct from factory by present owner; perfect cond. Price $1400. AD. 5713.

MERCURY—'39 convertible; radio, heater, new top, excellent motor and tires; written guarantee; $695. ALEXANDRIA NASH CORP. 1705 Mt. Vernon ave., AL. 2330 or AL. 9024; open eves. until 9.

MERCURY—'46, blue, conv.; r. and h., with extras, mechanically perfect. $1475. EM. 3284.

NASH—'47 Ambassador suburban sedan; very good tires, r., h.; can turn into bed, will sleep 2; in excellent condition in appearance and mechanically, $1395.

LOVING MOTORS
14th and N Sts. N.W. AD. 8000

NASH—1947 "600" sedan, beautiful, economical; $1195, terms, trade; guarantee. Visit our gigantic "Decoration Weekend Sale," over 100 cars at one location, Sat., Sun. and Mon., 1111 18th st. nw. LOGAN (Ford), D. C.'s Foremost Ford Dealer. DI. 5803, DI. 7092.

NASH—1941 club coupe, Ambassador "6," double wipers and sun visors, radio, heater and defroster, seat covers, new Atlas battery, motor, fenders and body 1st-A class; transmission overhauled. $800 or best offer. EM. 6089.

NASH—1938. If you're looking for low-cost transportation and want a car in A-1 mechanical shape, call LO. 5-8566, after 4 p. m. for details.

NASH—'46, 600, 4-door sedan; Weathereye heater, radio, seat covers, 5 new tires; looks and runs like new; written guar.; $1095, 21 mos. to pay. ALEXANDRIA NASH CORP., 1705 Mt. Vernon ave., ALexandria 2330 or ALexandria 9024; open evenings till 9.

OLDS—1941 "76" sedan, excellent one-owner car; $745, terms, trade; guarantee. Visit our gigantic "Weekend Sale," over 100 cars at one location, Sat., Sun. and Mon. LOGAN (Ford), 1111 18th st. nw., DI. 5800. D. C.'s Foremost Ford Dealer.

OLDS—'47 conv. "66," r., h. Hydra-Matic; excel. cond.; $1595. GE. 8830.

OLDSMOBILE, '39, $395
Club coupe, fully equipped; runs perfectly; one-owner car.
Morris & Hughes, Wholesalers
7614 Ga. Ave. N.W. GE. 7666

OLDS—1947 "98" conv., black; a beauty; r. and h.; $1895, terms, trade; guarantee. Visit our gigantic "Decoration Weekend Sale," over 100 cars at one location, Sat., Sun. and Mon., 1111 18th st. nw. LOGAN (Ford). D. C.'s Foremost Ford Dealer. DI. 5803, DI. 7092.

PACKARD—'41 120 convertible coupe; 5 good tires, black finish, new black top, r., h.; one owner car. This is an exceptionally clean car, for only $795.

LOVING MOTORS
14th and N Sts. N.W. AD. 8000

PACKARD—1941 convertible. Mechanically good but needs some body repairs. To be sold as is for $515.

HALEY'S, INC.
2020 M St. N.W. NA. 1900.

PACKARD—1946 Clipper Sedan. Equipped with radio, heater, seat covers and a new set of tires. Fully guaranteed. $1395.

CAPITOL MOTOR CO.
7901 Ga. Ave., Silver Spring, Md.
(One Block North of District Line)

PACKARD—'41 Clipper; green finish, 5 excellent tires, heater; a one-owner car. This car is exceptionally clean throughout; $895.

LOVING MOTORS
14th and N Sts. N.W. AD. 8000

PACKARD—1942 Clipper sedan, radio and heater; above average condition. We invite your most careful inspection. Guaranteed; $995.

HALEY'S, INC.
2020 M St. N.W. NA. 1900.

PACKARD—'41 6 cl. "110" dlx. conv. Radio. $645 cash. Rockville 3042.

PACKARD—1946 De Luxe "8" Clipper Sedan. This one-owner car is in excellent condition. Radio, heater and overdrive. Guaranteed $1495.

CAPITOL MOTOR CO.
7901 Ga. Ave., Silver Spring, Md.
(One Block North of District Line)

PACKARD—1946 "6" Clipper sedan, radio and heater; in excellent condition throughout and carries our guarantee; $1525.

HALEY'S, INC.
2020 M St. N.W. NA. 1900.

PACKARD—'48 4-door de luxe sedan; beautiful blue finish, 5 white side wall tires, radio and heater, over-drive, electromatic and many other extras; sold for $3245 new, our price $2195. This is a one-owner car with only 12,000 miles. You would have to see and drive this car to appreciate its condition.

LOVING MOTORS
14th and N Sts. N.W. AD. 8000

PACKARD—1947 de luxe 2-door sedan, green; r. and h.; all accessories; A-1 cond., one-owner car; $1,450 or best offer. Call GL. 3928.

PACKARD—1939 4-door Sedan, 12-cyl.; 175 h.p. Boys, look this one over; only $195.

CAPITOL MOTOR CO.
7901 Ga. Ave., Silver Spring, Md.
1 Block North of District Line.

PACKARD—'41, 6 club sedan; dark blue finish, 5 very good tires, radio and heater; this one-owner car, low mileage, a very clean car throughout; $745.

LOVING MOTORS
14th and N Sts. N.W. AD. 8000

PLYMOUTH—Late '46 Special de luxe 4-dr., fog light, leatherette covered doors, heater, defrosters. $1200.

PLYMOUTH, '47, $1,295
Club coupe, fully equipped, including radio, heater; one-owner car, in perfect condition.
MORRIS & HUGHES WHOLESALERS
7614 Ga. Ave. N.W. GE. 7666

PLYMOUTH—1939 2-door, by original owner; $425 or best offer. SLigo 9095.

PLYMOUTH—'42 sedan; black finish, 5 good tires, motor just overhauled. This will make someone good transportation for only $695.

LOVING MOTORS
14th and N Sts. N.W. AD. 8000

PLYMOUTH—1941 Special De Luxe Coupe. Blue; white rims, new tires, new seat covers; excellent upholstery, leather arm rests, r. and h. A very clean car. Owner. $675. WI. 3317.

PLYMOUTH—1947 4-door sedan; radio and heater; exceptionally clean car; easy terms; $1345. The name McKee is your guarantee.

McKEE PONTIAC
1828 L St. N.W. ME. 0400

PLYMOUTH—1946 Special De Luxe coupe. Radio, heater, original Nile green paint; guar. 30 days; 1-owner car that has had wonderful care. $1145. Terms, trade or cash.

MONROE FORD
1237 East-West Highway
Silver Spring, Md. SLigo 7800.
Open Until 9 P. M.

PLYMOUTH—'40, black finish, 5-pass. coupe. Perf. cond. $575 or best offer. SH. 0445.

PLYMOUTH—'47 4-dr. De Luxe. Black; r. & h., plastic seat covers. 12,000 miles. $1,350 or best offer. Call after 4 p. m. WO. 9358. Sat and Sun. WO. 9358.

PLYMOUTH—'49 special de luxe sedan; just delivered; $1895.

BRENTWOOD MOTOR CO.
1717 Rhode Island Ave., NE. DU. 8188

PLYMOUTH—1941 special de luxe sedan; new tires, black finish, r. and h. Special today, only $695.

MONTGOMERY-STUBBS
1200 East-West Hwy. SH. 8045-6

PONTIAC—1946 conv., 8-cyl.; one owner, fine condition; w.-w. tires, r. and h.; $1495, terms, trade; guarantee. Visit our gigantic "Weekend Sale," over 100 cars at one location. Sat., Sun. and Mon. LOGAN (Ford), 1111 18th st. nw., DI. 5800. D. C.'s Foremost Ford Dealer.

PONTIAC—1947 sport coupe (5-passenger); radio, heater, side mirror, back-up light; exceptionally clean, new-car guarantee; $1545, easy terms.

McKEE PONTIAC
1828 L St. N.W. ME. 0400

PONTIAC, 1941 2-door sedan; r. & h., good tires; excellent running cond. $550 for quick sale. MI. 9357 Sherman Ave. Service Station, 3408 Sherman ave. nw.

PONTIAC—1947 4-door 6-cyl. black sedan. New 1948 motor, new plastic seat covers; exc. cond. $1600. GE. 2810, 5 till 10 p. m.

PONTIAC—'41 Silver Streak Tudor Sed. 6 cyl. Exc. motor. Good tires. seat covers. Heater. $600. WA. 9016.

PONTIAC—'40 Club Coupe. R. and h. Orig. owner; new black baked finish; just passed Va. insp.; $545 or best offer. OWens 8568.

PONTIAC — 1946 convertible; radio, heater, seat covers, fog lights, practically new top; famous McKee guarantee; $1595, easy terms.

McKEE PONTIAC
1828 L St. N.W. ME. 0400

PONTIAC—1948 convertible, 8-cyl., Hydra-Matic, like new; r. and h.; $1995, terms, trade; guarantee. Visit our gigantic "Decoration Weekend Sale," over 100 cars at one location, Sat., Sun. and Mon., 1111 18th st. nw. LOGAN (Ford), D. C.'s Foremost Ford Dealer. DI. 5803. DI. 7092.

PONTIAC—'41, 2-door sedan; new seat covers, newly painted, r., h; perfect mech. cond.; written guar.; $795. ALEXANDRIA NASH CORP., 1705 Mt. Vernon ave., ALexandria 2330 or ALexandria 9024; open evenings until 9.

PONTIAC — 1948 convertible coupe; radio, heater, white wall tires; new-car condition, new-car guarantee; $2095. The name McKee is your guarantee.

McKEE PONTIAC
1828 L St. N.W. ME. 0400

PONTIAC—1940 club coupe, r. and h.; excellent cond., $375. OR. 2816.

PONTIAC—'48, 8, Streamliner de luxe; loaded with equipment; low mileage, like new; guarantee; $1895.

BRENTWOOD MOTOR CO.
1717 Rhode Island Ave., NE. DU. 8188

PONTIAC—1947 black 4-door sedan; 8-cylinder; immaculate super cushions, heater complete radio, plastic seat covers, additional extras; original cost above $2000; used sparingly by orig. owner; only $1650; cash only. TA. 6868.

PONTIAC—1947 4-door sedan; radio and heater; ready to go; easy terms; $1445. The name McKee is your guarantee.

McKEE PONTIAC
1828 L St. N.W. ME. 0400

PONTIAC—Have offer of $625 from dealer for my 1941 Pontiac. Would prefer to sell direct to private party. Any offers. SLigo 2665.

PONTIAC—1941 sedanette; radio, heater, seat covers, new paint, recent motor overhaul; 61,000 actual miles; good tires, clean throughout; must be seen to be appreciated. $845. CH. 8580.

STUDEBAKER—'46 Champion 2-dr.; 5-passenger sedan; written guarantee; $1065; 21 months to pay. ALEXANDRIA NASH CORP. 1705 Mt. Vernon ave., ALexandria 2330 or ALexandria 9024; open eves. until 9.

STUDEBAKER—1940 4-door Commander; heater, radio, overdrive; good condition; $550. DU. 2438.

STUDEBAKER—1948 Champion; radio, heater, overdrive, seat covers; $1735. EM. 2730.

STUDEBAKER—1947 Champion 4-door sedan; overdrive, hill holder; mechanically good, new paint; $995, easy terms.

McKEE PONTIAC
1828 L St. N.W. ME. 0400

STUDEBAKER—'47 Champion convertible; fully equipped, like new; $1495; guarantee.

BRENTWOOD MOTOR CO.
1717 Rhode Island Ave., NE. DU. 8188

STUDEBAKER—1941 Commander 4-door sedan; excellent tires and motor. This is a real family car. Priced under the market at $795.

MONTGOMERY-STUBBS
1200 East-West Hwy. SH. 8045-6

WILLYS—1946 station wagon; thoroughly overhauled; $1,095. OV. 1439.

TRANSPORTATION
EXTRA SPECIALS

Chrysler 4-dr. sedan, '40	$395
Chevrolet coupe, '37	$250
Dodge '36	$165
Chevrolet '36 2-dr.	$195
Ford '36 2-dr.	$295
Chevrolet '35 coupe	$75

MOST CARS EQUIPPED WITH RADIO AND HEATER
TOWN & COUNTRY MOTORS
5336 Wisconsin Ave. N.W. OR. 0100

NOTICE
Are you looking for a good car at below market price? You name it—I'll get it. MR. KIRBY, ME. 2818.

DOUBLE GUARANTEE
Two-day trial, money-back guarantee. This sensational double guarantee takes all the risk out of buying a used car.

'48 Ford Super Tudor	$1395
'47 Buick Super 4-door	$1495
'47 Mercury Fordor	[illegible]
'46 Ford Station Wagon	$1195
'47 Pontiac Sedanette	$1450
'48 Ford Prefect	$995
'47 Ford Conv. Club Coupe	$1395
'48 Buick Roadmaster 4-door	$1995
'47 Oldsmobile "76" Sedanette	$1495
'47 Ford Sportsman Conv.	$1395
'46 Hudson Super "6" 4-door	$995
'47 Nash "600"	$1295

Shop in comfort at Washington's largest indoor showrooms. We try to keep at least 100 cars on display at all times. Most cars have radios and heaters. Easily financed and, if your car exceeds the down payment, we pay you cash difference.

HILL & TIBBITTS
1114 Vt. Ave. N.W. NA. 9850
Washington's Oldest Ford Dealer
Open Weekdays Till 9 P. M.
SAT. TILL 5 P. M.—SUN., 10-6

Today's Best Buys at Pohanka Service, Inc.

'48 PONT. $1825
Convertible, Radio, heater and Hydra-Matic Drive.

'47 PONT. $1500
2-Door Sedan. Radio and heater. Less than 15,000 miles.

'47 CHEV. $1345
4-Door Sedan. Radio & heater.

'48 OLDS $2195
"98" Futuramic Sedan. Radio, heater, Hydra-Matic Drive.

'48 CHEV. $1545
4-Door Sedan. Very low mileage. Exceptionally clean. Radio, heater, white side wall tires.

POHANKA
SERVICE, INC.
1126 20th St. N.W. EX. 8300

SPECIAL MEMORIAL DAY WEEKEND
KENYON MOTORS
1430 Florida Ave. N.E.
AT. 6633

1949 Mercury custom club coupe, fully equipped	$2595
1949 Mercury convert. Fully equipped	$2195
1949 Chevrolet convert. Fully equipped	$2375
1947 Chrysler Windsor 4-Door Sedan. Fully equipped	$1745
1947 Chrysler Windsor Club Coupe, fully equipped	$1745
1947 Chrysler Windsor 4-Dr. Sedan	$1745
2—1947 Buick super sedanettes, like new	$1895
2—1940 De Soto Sedans, 1 block, 1 green	$1495
1941 Packard 4-Dr. Sedan, Series 110	$595
1949 Buick 2-Dr., r. & h.	$395
1937 Cadallic 4-Dr. Sedan	$195
1933 Olds	$95

Many others to choose from, Call AT. 6633 for Mr. Ayers or Mr. Hoffman. Any above cars can be bought for 1/3 down, up to 24 months for unpaid balance.

Transportation Headache . . .
Try one of . . .
THESE BROMIDES

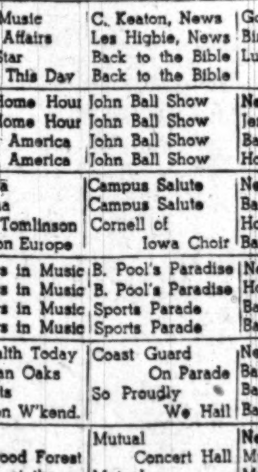

The Glad Hand
'49 Lincoln 4-door sedn $2,395
The Hopeless Case
'40 Plymouth 2-door sedan $395
The Snappy Answer
'41 Dodge 4-door sedan $695
Come out for the Cure at our Auto Aviary.
OLD DOMINION MOTORS
833 N. PITT STREET
Alexandria, Va. OV. 2626
Hudson Dealer, Lic. No. 628

SPECIAL
Pre-Holiday Sale
Subject to prior sale, we offer the following one-owner low mileage used cars at very attractive prices. Compare price and conditions. Then BUY.

Studebaker Cars

'42 PRESIDENT 4-DOOR SEDAN	$695
'46 CHAMPION 4-DOOR SEDAN	$1195
'47 CHAMPION 4-DOOR SEDAN	$1495
'47 COMMANDER 4-DOOR SEDAN	$1595
'48 CHAMPION 3-PASSENGER COUPE	$1645
'48 CHAMPION 2-DOOR SEDAN	$1795
'48 CHAMPION CONV. CPE.	$2095
'48 COMMANDER CONV. COUPE	$2295
'49 COMMANDER CONV. COUPE	$2395

General Motors Cars

BUICK 4-DR. SEDAN, '40	$595
BUICK, 2, '41, 4-DR. SED.	$695
BUICK, '41, SPECIAL SEDANETTE	$745
OLDS, '42, 6 SEDANETTE	$895
BUICK SPEC. SEDANETTE	$1645
PONTIAC '47 STA. WAGON	$1795
PONTIAC '48 6 CONV. CPE.	$1995

Other Makes

PLYMOUTH, '47 4-DOOR SEDAN	$1295
FORD '40 2-DOOR	$675
'48 FORD SUPER DE LUXE 4-DOOR	$1595
'47 WILLYS JEEP STATION WAGON	$1395

Many Others—Low Terms
Open Saturday to 1 P. M.
Closed Sun. & Memorial Day
Play Safe—Buy From
LEE D. BUTLER
1121 21st St. N.W.
DI. 0110

SMALL
"The Best of All Comes From Small"
Price Alone Cannot Determine the Value . . .
Condition Is Much More Important!
30-DAY WARRANTY
600 Pa. Ave. S.E. TR. 8247 TR. 8896

'46 Plymouth 2 door	$1295	'40 Ford Tudor	795
'40 Chevrolet 2 door	695	'47 Ford Club Coupe	1495
'40 Buick 2 door	695	'41 Ford Convertible	895
'40 Plymouth 2 door	695	'40 Hudson 2 door	295
'38 Chevrolet 2 door	295	'40 Chevrolet Convertible	795

3200 Pa. Ave. S.E. TR. 8247 VI. 9827

'48 Ford Pick Up	1195	'41 Buick 4 door	895
'39 G. M. C. C&C	150	'38 La Salle Club Coupe	395
'39 Buick Coupe	245	'40 Ford Convertible	795
'40 Ford Fordor	695	'46 Chevrolet Aerosedan	1395
'42 Chevrolet Aerosedan	895	'41 Chevrolet Club Cpe.	895
'46 Chevrolet Aerosedan	1395	'41 Chevrolet 2 door	695
'46 Ford Tudor	1195	'41 Plymouth 4 door	795
'47 Plymouth 4 door	1495	'47 Ford Club Coupe	1195
		'47 Chevrolet Convertible	1595

MANY OTHERS TO CHOOSE FROM
FRANK SMALL, Jr., Inc.
TERMS Ford TRADE
Open Evenings 'Til 9

'Dream' Killer, 16, Waives Hearing In Cumberland

Cumberland, Md., May 27 (AP).—Randolph Brewster, 16, of Bowman's Addition, waived a preliminary hearing early this afternoon and was ordered held without bond on a murder charge by Magistrate Frank A. Perdew.

Brewster is charged with the fatal shooting of his sister-in-law, Mrs. Katherine Pearls Brewster, 18, at her home on Wednesday.

Mrs. Brewster's husband, Thomas, 23, received a broken leg when shot by his brother and is a patient at Allegany Hospital.

Randolph told authorities he shot his brother and his wife on awakening from a "dream."

Rites for 150,000 Frogs

Kumanoto, Japan, May 27 (U.P.). A Buddhist memorial service was held yesterday in Jomyo Temple for 150,000 frogs. The frogs were killed recently and their legs were exported to the United States.

Missing Boy, 10, Is Found at Maryland Resort

Bobbie Bingham, 10-year-old school boy, missing from West Lanham since Wednesday morning, was found yesterday at North Beach summer resort.

His mother, Mrs. Lyle Cheatham, said a man called her from North Beach and said he had Bobbie in his home.

She said she was told Bobbie was seen at North Beach Wednesday night but was thought then to be just "another one of the kids."

Her caller, unidentified, said Bobbie told him his folks went away, locked him out of their cottage and left him to take care of himself. The man took the boy home with him.

She told police Bobbie had been upset because he was taken out of his school play because of misbehavior.

Daily Crossword Puzzle

ACROSS
1 ANNUAL PLANT
5 PORTION OF THEN END OF A BUILDING
10 BARBARIAN
14 VISCOUS
15 COQUETTISH GLANCES
16 GLOW
17 UNFOLDINGS
19 HEAVENLY BODY
20 FEARING STRANGERS
22 STRONG ALKALINE SOLUTION
23 PEN NAME OF ISABELLA CRAIG
24 FOURTH LARGEST LAKE IN AFRICA
26 UNARRESTED SPREAD OF DISEASE
31 PERTAINING TO PUNISHMENT
34 BADGE
35 CAPITAL OF ALBANIA
38 BORDER
39 HIGH IN PITCH: MUS.
40 STAYING POWER
42 MASCULINE NAME
43 FARM VEHICLE
45 MAKES INTO A LAW
46 JAPANESE COPPER
47 BODY OF CAVALRY
49 ROUGH DRAFTS
51 GREAT NUMBER
54 ROLLED TEA
55 SOFT FOOD
57 COLLECTED INTO ONE PLACE AGAIN
63 RUBBER TREES
65 SHOCK THE MORAL SENSE
66 CRAM
67 UNCANNY
68 MERIT
69 SHOWY: COLLOQ.
70 EXCURSIONS
71 LOW WAGON

DOWN
1 BEND
2 DWELL
3 RAM-HEADED GOD
4 RESEMBLING WOOD
5 NEW YORKER
6 EXCHANGE PREMIUM
7 DAUB
8 RUSSIAN IDOL
9 COMPOSITION
10 AERIFORM FLUID
11 BIZARRE
12 OPEN RECEPTACLE
13 SWIFT RODENT
18 OVERTURNS
21 SIESTA
25 PERCEIVE BY THE EYE
26 PERIOD ADDED TO HARMONIZE LUNAR AND SOLAR CALENDARS
27 CHARACTER IN "FOR WHOM THE BELL TOLLS"
28 LOOK WITHIN
29 ASIATIC KINGDOM
30 SCAPOSE HERB
32 CONCUR
33 INCLINES
36 NOTCH
37 GOES BEFORE
41 RESPIRATORY DISEASE
44 DRAG WITH A CHAIN
48 COMMON LEVEL
50 SENT BY SUBMARINE TELEGRAPH
52 PLANT AGAIN
53 COURT OFFICER
55 INSECT STAGE
56 WINGED
58 HINDU GARMENT
59 CLIP BY BITS
60 ANANIAS
61 BOOK OF THE BIBLE
62 DISAVOW
64 FIRMAMENT

YESTERDAY'S ANSWER

CARTES HAMATED
MEDIATE OCARINA
ENHANCE RHUS IN
ATI SHRINED EGG
GABBY SOP MIME
ERIE WIS ARAR
RETEM SAPPINESS
TEAK EYRA
GUILTLESS ECLAT
ENTE ATE LAVA
NEED CRI AEGIS
EAR ADHERED GAT
TR ALAI IMITATE
ITEMIZE TUTORED
CHATTER ESSEDS

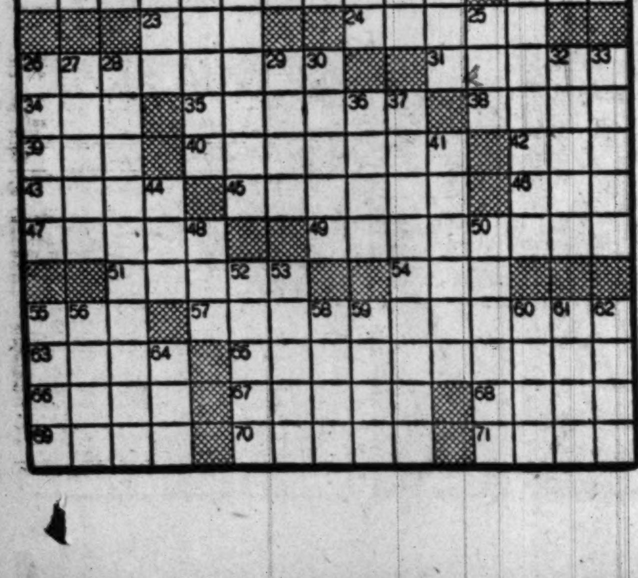

Today's Greater Washington Radio Programs

Saturday — May 28, 1949

Radio Highlights

WTOP—10 a. m. Quizdown. Herndon and Forestville Schools.

WQQW—11. Saint-Saens, Samson and Delilah, Part 3. Soloists, chorus and orchestra of National de L'Opera. Louis Fourestier conducting.

WRC—1 p. m. Pearl Buck participates in the RFD American program from her Bucks County, Pa., farm.

WPIK and WASH-FM 2. Baseball. Washington at Boston.

WOL—3:30. Last of the speed trials for the Indianapolis Speedway motor classic reported by Gene Kelly.

WMAL—4. PGA championships at Richmond, Va. Sammy Snead, Jimmy Demaret, Lloyd Mangrum, and Jimmy Thompson are among those entered.

WMAL—4:15. Program on the international narcotic problem partly originates from "Narco" hospital in Lexington, Ky.

WMAL—4:45. Jersey Stakes. The $50,000-added race for 3-year-olds at Camden.

WRC—6:30. Massimo Freccia conducts the NBC Symphony Orchestra in Tchaikovsky's Symphony No. 5 in E Minor.

WTOP—9. Gangbusters and the case of department store desperados.

WOL—10. Chicago Theater of the Air. "Pagliacci," with Nancy Carr, Richard Tucker, and Philip Crosbie.

Television Highlights

WMAL—4:45. Jersey Stakes at Garden State Park in Camden.

WNBW—9. Who Said That? Features three friends of General Eisenhower: Margaret Bourke-White, George E. Allen and Harry Butcher.

WNBW—Channel 4 WMAL—Channel 7
WTTG—Channel 5 WOIC—Channel 9

1:45
WTTG—To Be Announced
2:30
WTTG—To Be Announced
3:30
WNBW—Horse Races.
4:00
WMAL—Music; Film Shorts.
4:45
WMAL—Races; Jersey Stakes.
5:15
WTTG—George's Press Box.
6:45
WNBW—Newsreel.
7:00
WNBW—Yours, Better Living.
WMAL—Previews and Music.
7:30
WNBW—Maggi's Pvt. Wire.
WMAL—Hollywood Screen Test.
7:45
WNBW—Leon Pearson.
8:00
WNBW—TV Screen Magazine.
WMAL — "Stand by for Crime."
8:30
WNBW—Condon's Floor Show.
WMAL—Film Shorts.
9:00
WNBW—Who Said That?
WMAL—Paul Whiteman's TV Teen Club.
9:30
WNBW—Sat. Nite Jamboree.
10:00
WNBW—Dave Garroway.
WMAL—The Play House.
10:30
WNBW—News.

FM Radio Stations

WARL-FM (Channel 292—106.3 mc)—3 p. m. to 10 p. m.
WMAL-FM (Channel 297—107.3 mc)—9 a. m. to midnight.
WCFM (Channel 258—99.5 mc)—3 p. m. to 11 p. m.
WOL-FM (Channel 254—98.7 mc)—6 p. m. to 12:30 a. m.
WRC-FM (Channel 230—93.9 mc)—6 a. m. to 1 a. m.
WTOP-FM (Channel 242—96.3 mc)—5:30 to 1:05 a. m.
WBUZ-FM (Channel 244—96.7 mc)—6:30 a. m. to 10 p. m.
WASH-FM (Channel 246—97.1 mc)—6 p. m. to 11 p. m.
WWDC-FM (Channel 266—101.1 mc)—7 a. m. to 11 p. m.
WGAY-FM (Channel 273—102.6 mc)—6:15 a. m. to 9 p. m.
WQQW-FM (Channel 278—103.5 mc)—7 a. m. to midnight.

	WMAL 630	WRC 980	WOL 1260	WINX 1340	WEAM 1390	WWDC 1450	WTOP 1500
	News, 6, 7, 7:45, 8:30. Town Clock with Jim Gibbons, 6:05-9.	WRC Almanac, 5:30. News, 6, 7, 7:30, 8, 8:30. Bill Herson, 6:05, 9.	Art Brown Show, 5-9, except for Voice of Washington, 7:30.	News, 6, 7, 8. The Jerry Strong Show, 6:05-9.	Bill Jenkins and News, 5:30 to 9. Eddie Arnold, 7. Right Start, 7:45.	Milton Q. Ford 6-9:15, except for Devotions, 6:45. News, 6:30, 7, 7:30, 8:15. Talking Parrot	Mark Evans, 530. Claude Mahoney 7:30. E. Gallaher 7:45. News, 6, 6:30, 7, 8.
9 :00 :15 :30 :45	Bud Ward Bud Ward Bud Ward Bud Ward	Mind Your Manners Coffee in Washington	Art Brown Show Art Brown Show John Ball Show John Ball Show	News; J. Strong Strong; News WINX Varieties WINX Varieties	Bill Jenkins Bill Jenkins News; Music To Your Health	Rosebud Chorus Tales and Tunes Teentime Talent Teentime Talent	Mahoney Reader Mark Evans Record Shop Record Shop
10 :00 :15 :30 :45	Brkfst with Tour. Accent on Music Johnny Olsen's Get-Together	Archie Andrews Archie Andrews Mary Lee Taylor Mary Lee Taylor	John Ball Show John Ball Show Home Beautiful Take a Break	News; WINX Var. WINX Varieties WINX Varieties WINX Varieties	Bible Treasure Chest Music and Make Believe	Hi-Schl. Requests Hi-Schl. Requests Teentime Revue Teentime Revue	Quizdown Quizdown Tell It Again Tell It Again
11 :00 :15 :30 :45	Modern Romances Jay Stewart Jay Stewart	Frank Merriwell Frank Merriwell Ed McConnell Ed McConnell	Gramps Show Gramps Show Ga. Crackers McCaffrey, News	News; WINX Var. WINX Varieties WINX Varieties WINX Varieties	Music Institute Music Institute Tone Singers We Mean Bus.	Disk Date Disk Date Rhythmic Age Hi-School Sports	News; Let's Pretend Junior Miss Junior Miss
12 :00 :15 :30 :45	News; Swing Sweet Swing What's My Name	News; Music Public Affairs Guest Star Look to This Day	C. Keaton, News Les Higbie, News Back to the Bible Back to the Bible	Gospel Truth Bing Crosby Luncheon With Jerry Strong	Luncheon Musicale News; Musicale	Nothin' But Jazz Tin Pan Alley Tin Pan Alley Tin Pan Alley	Theater of Today Theater of Today Grand Central Station
1 :00 :15 :30 :45	Girls' Corps Girls' Corps The American Farmer	Farm, Home Hour Farm, Home Hour R. F. D. America R. F. D. America	John Ball Show John Ball Show John Ball Show John Ball Show	News; Strong Jerry Strong Band Stand Howard Williams	1390 Club 1390 Club 1390 Club 1390 Club	Tony Wakeman Sports Parade Tony Wakeman Sports Parade	Stars Over Hollywood Give and Take Give and Take
2 :00 :15 :45 :30	101 Ranch Boys Junior Junction Junior Junction	Musicana Musicana Edw'rd Tomlinson Report on Europe	Campus Salute Campus Salute Cornell of Iowa Choir	News; Band Stand Band Stand Howard Williams Band Stand	1390 Club 1390 Club 1390 Club 1390 Club	Tony Wakeman Sports Parade Tony Wakeman Sports Parade	Dave Stephans Orchestra Country Journal Country Journal
3 :00 :15 :30 :45	Treasury Show Treasury Show Fascinating Rhythm	Pioneers in Music Pioneers in Music Pioneers in Music Pioneers in Music	B. Pool's Paradise B. Pool's Paradise Sports Parade Sports Parade	News; Band Stand Howard Williams Band Stand Band Stand	Melody Hour Melody Hour Melody Hour Melody Hour	Tony Wakeman Sports Parade Tony Wakeman Sports Parade	Moondial Matinee Moondial Matinee Moondial Matinee Moondial Matinee
4 :00 :15 :30 :45	PGA Champ. Two Billion Strong Jersey Stakes	Y'r Health Today American Oaks Contrasts Death on W'kend.	Coast Guard On Parade So Proudly We Hail	News; Williams Band Stand Band Stand Band Stand	Saturday Serenade News; Serenade Serenade	Tony Wakeman Sports Parade Tony Wakeman Sports Parade	Music For You Music For You Cross Section U. S. A
5 :00 :15 :30 :45	Glazer's Ballads Tea & Crumpets Tea & Crumpets D. C. Weekend	Lassie Wormwood Forest Matinee at the Meadowbrooks	Mutual Concert Hall Mutual Concert Hall	News; Music Hall Music Hall Music Hall Music Hall	Saturday Serenade Saturday Serenade	Band of Day Parade of Hits Wakeman; Rhy'm Rhythm; Wakem'n	British Concert Hall British Concert Hall
6 :00 :15 :30 :45	News; First Call Sports, Gibbons Harry Wismer Communism	News; Eid Easy Rhythm NBC Symphony Conducted by	A. Fillippe; Spts. Warren; News To Be Announced Mel Allen; Sports	News; Music Hall Bob Wolff, Sports Music Hall Music Hall	Sports Hi-Way Dinner Music Dinner Music Dinner Music	Varsity Varieties Varsity Varieties Wakeman; News Indep. Business	News, Bancroft Shadel; Factfinder Sports; City Desk News, LeSueuer
7 :00 :15 :30 :45	J. Thompson Bert Andrews The Eye The Eye	Eric Leinsdorf NBC Symphony Vic Damone Vic Damone	Hawaii Calls Hawaii Calls American Legion To Be Announced	Music Hall Music Hall Music Hall Music Hall	Lily and Curley Lily and Curley Hillbilly Music Hillbilly Music	Bible Quiz Bible Quiz News; Music Voice of Army	Spike Jones Spike Jones Vaughn Monroe Vaughn Monroe
8 :00 :15 :30 :45	Pat Novak For Hire Famous Jury Trials	Hollywood Star Theater Truth or Consequences	Twenty Questions Twenty Questions Take a Number Take a Number	Les Sand That Sand Man That Sand Man That Sand Man	Youth for Christ Youth for Christ Airlane Trio Airlane Trio	Labor Arbitration Labor Arbitration News; 1450 Club Lowe; 1450 Club	Gene Autry Gene Autry Phillip Marlowe Phillip Marlowe
9 :00 :15 :30 :45	Col. Battle To Be Ann. Relaxin' Time Relaxin' Time	Hit Parade Hit Parade Judy Canova Judy Canova	Word of Life Hour Youth Camp-Meeting; Sports	News; Les Sand That Sand Man That Sand Man That Sand Man	Cactus Matt Cactus Matt Cactus Matt Cactus Matt	Lowe; 1450 Club Lowe; 1450 Club News; 1450 Club Lowe; 1450 Club	Gang Busters Gang Busters Tales of Fatima Tales of Fatima
10 :00 :15 :30 :45	Clicks Clock Bible Messages Theater U. S. A. Theater U. S. A.	Dennis Day Dennis Day Grand Ole Opr'y Grand Ole Opr'y	Chicago Theater of the Air Chicago Theater of the Air	News; Jackson Harold Jackson House That Jack Built	Cactus Matt Cactus Matt Cactus Matt Cactus Matt	Around Town Navy Air Show News; Bill Cox Dance Party; Cox	Sing It Again Sing It Again Sing It Again Sing It Again
11 :00 :15 :30 :45	News Hour of Dreams Hour of Dreams Hour of Dreams	News; Sports Morton Downey Religion in News Dance Orchestra	Voice of Wash. Brundige, Sports Gramps Show Gramps Show	News; Jackson Harold Jackson The House That Jack Built	News; Sports Dancing Party Dancing Party Dancing Party	Dance Party-Cox Dance Party News; Dance Pty. Dance Party	Collingwood; Nws Hazel Markel Moondial Gallaher

DAYTIME STATIONS
WPIK (730) operates 6:15 a. m. to 5 p. m. WQQW (570) operates 7 a. m. to 8:15 p. m. WARL (780) operates 6 a. m. to 8:15 p. m. WGAY (1050) operates 6:30 a. m. to 9 p. m. WBCC (1120) operates 6:15 a. m. to 9 p. m. WEAM (1390) operates 6 a. m. to 1 a. m. WOOK (1590) operates 6 a. m. to 8:15 p.m. WFAX (1220) operates 6:15 a. m. to 5 p. m.

National Weather

Forecast, Washington Area

Today—Some cloudiness in the morning; sunny in the afternoon with the high near 67. Sunday—Fair and cool.

Maryland—Partly cloudy in north portion with a few scattered showers in the south portion; continued cool. Sunday—Fair and cool.

Virginia—Considerable cloudiness with a few scattered showers in the south portion. Sunday—Fair and cool.

Winds—Westerly at 10 to 15 miles per hour.

Visibility—Fair. For latest-up-to-the-minute flying weather call NAtional 4830.

Temperature	High	Low	Prec.
Abilene	..	64	...
Albany	58	40	.17
Albuquerque	73	61	...
Atlanta	80	58	...
Atlantic City	65	49	...
Baltimore	67	48	.08
Billings	88	52	...
Bismarck	74	43	...
Boise	85	56	...
Boston	54	50	.34
Brownsville	90	76	...
Buffalo	54	41	.01
Burlington	..	43	...
Charleston	74	61	...
Cheyenne	73	47	...
Chicago	62	51	...
Cincinnati	..	40	...
Cleveland	55	41	.19
Denver	80	51	...
Des Moines	81	53	...
Detroit	57	41	...
Duluth	58	37	...
El Paso	..	59	...
Fort Worth	89	68	...
Galveston	85	73	...
Harrisburg	64	42	...
Huron	76	48	...
Indianapolis	67	45	.02
Jackson	93	63	...
Jacksonville	91	64	...
Kansas City	78	60	.66
Little Rock	..	[illegible]	.08
Louisville	75	51	...
Memphis	[illegible]	..	...
Miami	85	78	...
Milwaukee	54	44	...
Twin Cities	68	[illegible]	...
Montgomery	91	59	...
Nashville	72	50	...
New Orleans	90	67	...
New York	64	47	...
Oklahoma City	82	67	...
Philadelphia	64	48	...
Pittsburgh	59	42	...
Portland, Me.	54	48	.31
Raleigh	71	48	...
Reno	84	37	...
Richmond	68	48	.08
St. Louis	72	53	...
Salt Lake City	86	57	...
San Antonio	93	69	...
San Francisco	60	50	...
Savannah	87	60	...
Seattle	65	53	.02
Washington	67	45	.01
Wichita	85	64	...

WCFM 99.5 ON THE FM DIAL
5:45 P. M.—Children's Drama.
8:30 P. M.—Bartok Concerto for Violin and Orchestra.
9:30 P. M.—Dance Party.

WISHING WELL

6 A	3 A	4 Y	5 P	8 D	2 A	7 F	3 V	4 O	5 E	8 R	4 U	3 E
4 R	5 A	7 I	3 R	6 S	4 D	5 C	8 E	3 Y	4 R	2 J	5 E	4 E
3 S	4 A	5 A	2 A	8 S	7 N	3 E	4 M	5 F	6 N	8 S	4 C	5 T
7 C	5 E	3 C	4 A	7 E	5 R	6 A	2 K	4 S	8 N	3 U	5 F	4 T
5 A	3 R	4 L	6 P	2 P	8 E	3 E	4 E	5 M	7 J	4 R	3 O	8 I
3 U	4 E	5 L	7 O	4 A	3 T	5 Y	8 E	4 L	2 O	3 L	5 W	4 I
5 O	2 T	3 O	4 Z	5 R	8 D	4 E	3 O	5 R	7 B	4 D	3 K	5 Y

Count the letters in your first name. Subtract four if hte number is six or more. Add three if the number is less than six. Then, you have the key number. Check each key number, left to right. The letters under the checks form a message.

Portraits
By James J. Metcalfe

This Is My Love

The hills may fade, the stars may fall . . . And we may be apart . . . But my impassioned love for you . . . Will never leave my heart . . . My love for you is stronger . . . The wildest wind or rain . . . And it will live when life itself . . . Appears to be in vain . . . Above the rear of chaos and . . . Against the raging sea . . . And after all the sands of time . . . Have joined eternity . . . My love is more enduring than . . . The ever faithful friend . . . And far beyond the fondest hopes . . . That touch the rainbow's end . . . And though the universe may burn . . . And melt away the sky . . . My love for you will be the same . . . And it will never die.

This Funny World

"Now go home! And don't let me catch you following me into town again"

it's here!
for just $280
Lenco
AIR CONDITIONER

FAMOUS QUALITY . . . U. S. LABORATORY TESTED AND APPROVED
Cools, dehumidifies and circulates plenty of air that's free from any dust and pollen.
5-YR. WARRANTY
On Compressor
TERMS ARRANGED
Washington's Air Conditioning Headquarters
Wm. Bornstein
and Son Incorporated
2nd and Kennedy Sts. N.W.
TAylor 5600

THE DISTRICT LINE by Bill Gold

Alex Prefers His Paper Dry (But Not Dull)

I did a "double take" when I read a letter from Alexander Harrison of 1736 F st. nw. He suggested:

"Why can't you folks put out a dry newspaper?"

District Liner Harrison then went on to explain that his preference for dry reading matter extended only to its physical properties. His complaint was that the ink rubbed off on his fingers.

I took the beef to J. W. Mobley, our press room foreman, and got this answer:

Newspaper ink is the "quick-drying" variety—akin to that used in "quick-drying" fountain pens. It doesn't evaporate; it soaks into the paper.

However, even several days after the paper is printed, you can run your fingers over the page and pick up a certain amount of surface smudge.

That's true of all newspapers, because they all use more or less the same type of ink.

The pressman's problem is to regulate the volume of ink so that the paper will be "black" enough to be read with ease, but not too black, because that causes smudging and results in what's known as a "dirty" paper.

HAVE YOU BOUGHT YOUR TICKETS YET?

The news that Bob Hope and Bing Crosby will be on hand for the National Celebrities Golf Tournament is certainly most welcome — because both are famed for their ad lib wit.

As a matter of fact, Hope has become a favorite pal of Veep Alben Barkley, who is himself a handy guy at telling funny stories.

The last time Bob was in town, he stopped in to visit the Vice President, who was about to leave for Winchester. "I'm going down to crown the Apple Blossom Queen," he explained. "After I crown her, I get to plant a kiss on her cheek—and I'm going to make it a good one, Bob."

"Simmer down," counseled Hope. "You're not supposed to turn this into a baked apple festival."

From Crosby comes the observation: "It's too bad Jack Benny won't be here. He'd be a fine one for this golf tournament. In all the years he's been playing, he's lost only one golf ball—and he wouldn't have lost that one if the string hadn't broken."

Hope concentrates his fire on his old sidekick, Der Bingle. He says:

"Playing 18 holes of golf with Bing isn't as tiring as it

used to be before he added a sidecar to his wheelchair."

The clowning they do makes it appear that they're not interested in their golf match, but don't let them fool you. Hope would rather beat Crosby at golf than be elected President.

And, for my dough, he's got about the same chance. Wanna bet?

GIVE-AWAYS

"Four very lively kittens, garden variety, 6 weeks old." (Appleton 0304.)

"Five little black and white kittens, assorted sexes." (Shepherd 5096.)

BASEBALL JOKE

Ray Everett of the Social Hygiene Society doesn't know what's happened to that missing uranium, but he suggests an FBI investigation into the mysterious power that's evident this season in a group of Cincinnati Reds.

TAKEN FOR A RIDE BY SANTA CLAUS

Leonidas (Santa Claus) Beall of 6420 Western ave., Chevy Chase, Md., led me into a booby trap the other day with the innocent remark:

"We certainly have cheap streetcar fares here. Two people can ride from one end of town to the other for only a cent and a quarter."

"Whoa, there," said I. "For two people it would be 26 cents the way I figure."

"Yep," said Santa with a twinkle, "that's what I said: a quarter and a penny."

PERSONAL NOTES

"Two Close Readers," 1012 Barnaby ter. se.: I don't mind anybody stealing my stuff; that's a compliment of sorts. What would really cut me to the quick is if they'd consider these paragraphs unworthy of theft.

OPPORTUNITY

Hazel Kenyon Markel, WTOP program director, was badly burned Thursday morning when she lit the gas stove in her home and it blew up in her face.

Painfully injured and ordered to bed by her doctor, Hazel sneaked off to town, anyhow, because she was scheduled to address the Petworth Women's Club luncheon.

After she was finished, I said: "You ought to be spanked for not staying in bed as you were told to."

"When 500 women indicate a willingness to listen to me talk," replied Hazel, "I'm not going to let a little thing like an explosion stop me."

MAIL BAG

Dear Bill:

I didn't mean to get involved in this thing, but so long as you've asked about it, I'll quote from my dictionary:

"Sometime—at a future time.

"Sometimes—occasionally."

Thus: "Always a good show, sometimes a swell one" means that, occasionally, there is a swell show. But "Always a good show, sometime a swell one" is merely a vague promise that the swell show will be along at some unnamed future date.

Get it?

Gus Bresnahan
12 Ashby st.
Alexandria, Va.

Dear Gus:

Got it.

I'm reminded of the story of the college professor who ordered "prunes and cream" and objected when the waitress brought him a dish of prunes, swimming in cream. "This," he complained, "is prunes *with* cream. I asked for prunes *and* cream."

"Well for heaven's sake," snapped the harried waitress, "what's the difference. As far as I can see, it's the same thing."

"My dear young lady," intoned the pedant, "would you say that 'woman and child' is the same as 'woman with child'?"

Bill

For summer safety

STORE YOUR RUGS AT

FIDELITY STORAGE

Phone NOrth 3400 for pickup (Closed Saturdays)

We appreciate their value as much as you do, and give them every possible care in cleaning them to preserve their colors and softness. Then they are stored in truly moth-proof vaults, until you're ready for them in the Fall.

- Household Goods Storage
- Summer Fur Storage
- Moth Proof Vaults
- Packing and Shipping
- Long Distance Moving
- Silver Vaults
- Moth Proof Chests

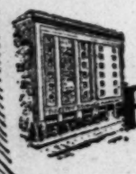

Fidelity Storage

Established 1905

1420 You St. N.W. NOrth 3400

Hotel Dupont Plaza

the newest in Washington . . . and one of the most modern in America

accepting reservations for immediate occupancy of unfurnished

APARTMENTS

COMPLETELY AIR CONDITIONED

Hotel Dupont Plaza

DUPONT CIRCLE

ABC Supply Company

Save $100.00!

Floor Samples

Gibson ELECTRIC RANGES

Featuring:

• Surface Units & Ups-A-Daisy Kookall • Deep Well Cooker • Banquet Oven • Auxiliary Oven • Automatic Timer • Minute Watchman • Convenience Outlet.

3 Model 198-K Deluxe GIBSON electric ranges

List price $353.75
You SAVE 100.00
You pay only ... **$253.75**

24 only Delta Pop-down Toaster fully automatic. Reg. $21.95. Now **$9.95**

Record Player, 78 R.P.M., can be attached to any radio. Reg. $16.95. Now **$9.95**

32 portable folding "Dryrite" clothes-drying racks. Light weight, sturdy aluminum. Reg. $5.95. Now **$2.95**

1 only RCA Console combination Radio and Phonograph (floor sample). List $175.00 Today only— **$99.50**

1 only RCA Console combination Radio and Phonograph with short wave (floor sample) List, $199.50 Today only— **$109.50**

Famous make Spin-dry washer. Reg. $179.95. Now **$134.95**

Hanovia portable Sun Lamps. Reg. $39.95. Now. **$24.95**

50% OFF
ON ALL CLASSICAL ALBUMS AND RECORDS

SPECIAL OF THE WEEK

"Cinderella" Album with Jeanette MacDonald 2-10" unbreakable records. Reg. $2.50. NOW **99c**

ABC Supply Company

1414 14th St. N.W.
HObart 1414

MARK TRAIL

MARK, ALAK AN' SADDLE BROKE OUT... THEY'RE HEADING STRAIGHT NORTH
WHAT?
THEY DIE ANYHOW IN BIG WHITE LAND
BUT I WANT TO BRING SADDLE BACK, IF YOU'LL LET ME HAVE SUPPLIES
YOU CAN HAVE WHAT YOU WANT
JOHNNY, YOU'LL HAVE TO TAKE CARE OF SADDLE'S WIFE...I WANT TO GET THE CAPTAIN...ALIVE!
TWO HOURS LATER

MARY WORTH

TELL HER ABOUT THE CONTEST, JUNIOR!
YOU MAY HAVE READ ABOUT IT, MRS. WORTH? ..A COMPETITION, SPONSORED BY GREENWOOD GUM, TO ENCOURAGE NATIVE NORTH AMERICAN PAINTING!
"NATIVE" IS RIGHT! THE STUFF JUNIOR AND THOSE MORONIC JUDGES PICKED LOOKS LIKE THE WORK OF SNOW-BLIND ESKIMOS!
DAD DOESN'T APPRECIATE MODERN ART!
I COULD STICK A BRUSH IN MY EAR AND DO BETTER ART?!! HA!
BUT HOW DOES ALL THIS CONCERN ME?
OF COURSE!..TELL HER JUNIOR..ABOUT BEBE LACROSSE!

STEVE CANYON

MR. CANYON, THIS IS EMBARRASSING — I AM ALL RIGHT — MY TESTS AND SHOTS ARE ALL TAKEN, BUT I CAN'T LEAVE THIS HOSPITAL UNLESS MY BILL IS PAID!
I KNOW, REED...I SORTA SNEAK IN AND OUT TO SEE YOU...BUT I'LL TURN UP SOME DOUGH SOON...SEE YOU LATER!
CANYON!
YES... THEY TOLD ME YOU WERE IN THE BUILDING...
YOU PROBABLY DON'T REMEMBER ME-BUT YOU FLEW MY MEDICAL UNIT AND ME OUT OF THE JUNGLE A SHORT STEP AHEAD OF THE JAPS ONE DAY IN 1944!

JOE PALOOKA

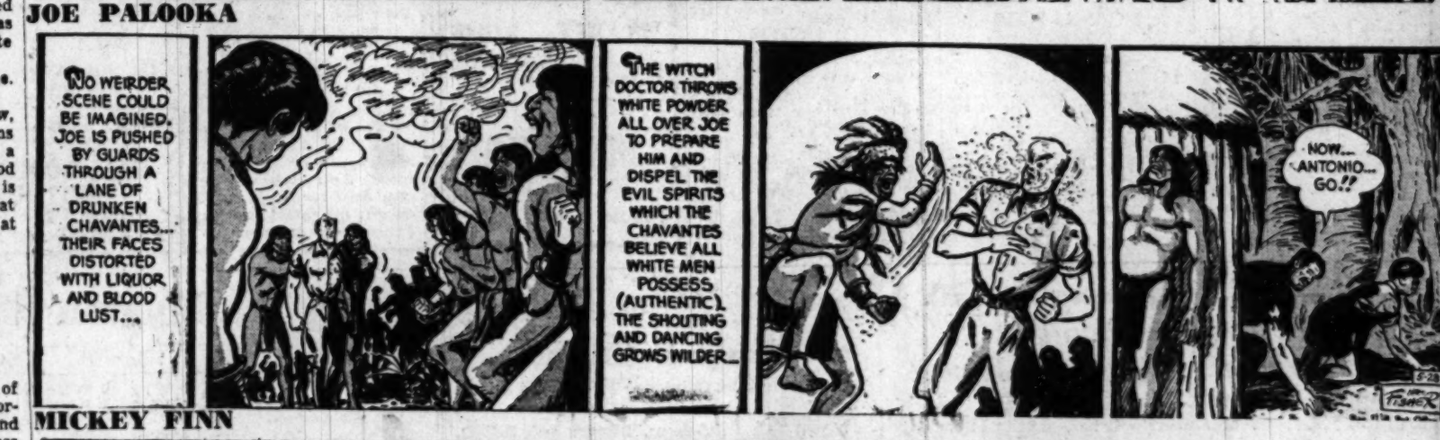
NO WEIRDER SCENE COULD BE IMAGINED. JOE IS PUSHED BY GUARDS THROUGH A LANE OF DRUNKEN CHAVANTES... THEIR FACES DISTORTED WITH LIQUOR AND BLOOD LUST...
THE WITCH DOCTOR THROWS WHITE POWDER ALL OVER JOE TO PREPARE HIM AND DISPEL THE EVIL SPIRITS WHICH THE CHAVANTES BELIEVE ALL WHITE MEN POSSESS (AUTHENTIC). THE SHOUTING AND DANCING GROWS WILDER...
NOW... ANTONIO... GO!?

MICKEY FINN

IT'S LUCKY THE GOVERNOR DIDN'T KNOW THAT YOU SENT THOSE CIGARS, UNCLE PHIL — OR WE'D BE COMING HOME PRETTY SAD!
YEAH — BUT I'M SURE GLAD THAT I SENT 'EM NOW!
WELL, IT HAS ONLY POSTPONED THINGS A FEW DAYS, PHIL! AS SOON AS THE GOVERNOR IS FEELING OKAY, HE'LL HAVE YOU RIGHT BACK UP THERE AGAIN!
WELL, AT LEAST IT'S GONNA GIVE ME A LITTLE MORE TIME TO—
PHIL! WHAT'S THE MATTER?

PENNY

RODNEY FLUNKED ALL HIS EXAMS AND CAN'T GO TO THE PROM, PENNY.
OH?
HE WAS SUSPENDED FROM SCHOOL HE CAN'T PLAY BASKETBALL OR BASEBALL FOR A WHOLE YEAR.
HE GOT A TICKET FOR PASSING A RED LIGHT. HE WAS FINED TEN DOLLARS. HIS FATHER TOOK HIS CAR AWAY AND CUT OUT HIS ALLOWANCE. ISN'T THAT AWFUL?
GEE, I'LL SAY, IRMA.
I MEAN, IMAGINE NOT GOING TO THE PROM!

DOTTY

HORACE, YOU CAN'T SLEEP ALL DAY SATURDAY AGAIN— YOU'VE SIMPLY GOT TO CUT THE GRASS!
I'LL CUT IT NEXT SATURDAY, DEAR—
BUT, YOU CAN'T WAIT THAT LONG—THE GRASS WILL GROW SO TALL THAT THE MOWER WON'T CUT IT!!
OH, THAT'S JUST THE WOMAN'S VIEWPOINT— YOU CAN ALWAYS GET RID OF THE GRASS IF YOU KNOW HOW!
AND HOW WOULD YOU DO IT?!
JUST LET IT GROW TILL FALL, AND BURN IT!

OZARK IKE

A SCORELESS TIE IN THE LAST OF THE TENTH... AND WITH ELMER HORNBLO PINCH-HITTING FOR THE BUGS...
FIRE YOUR FAST ONE, SHOWBOAT... THEN HEAD FOR THE SHOWERS!
FRESH ROOKIE JUST OUTA COLLEGE...
...AND RIPE FOR A POST-GRADUATE COURSE IN HITTIN' TH' DIRT!
BASE HIT!
RIGHT WHERE I PLACED IT!
AND THE WINNING RUN IS ON!... CAN THE BUGS BRING HIM IN?

REX MORGAN, M. D.

WHEN JACQUELINE GETS THROUGH TALKING TO LT. HARRISON, THE MEDDLING DR. MORGAN WILL SPEND THE REST OF HIS DAYS IN JAIL...IF HE'S LUCKY!
NO, KARL! DOC NO HIT BOSS! OTTO KNOW!
TAKE YOUR TIME, MRS. RENSALEER! TELL ME EXACTLY WHAT HAPPENED!
THERE'S NOTHING MUCH TO TELL, LIEUTENANT!
IT WAS I WHO TRIED TO KILL MY HUSBAND!
5-28

TERRY AND THE PIRATES

THIS JOKER DIDN'T GET TO TELL WHOEVER'S ON THE OTHER END OF THE LINE WHAT THE SCORE IS, BUT THEY CAN GUESS COMPANY'S HERE.
UH, HUH. POSSE'LL BE ALONG SOON. LET'S BLOW.
GOTTA HIDE THE CAR IN THE BRUSH, PEOPLE. WITH THE ALARM GIVEN, WE'LL FIND OUT MORE ON FOOT IN THE JUNGLE.
MEANWHILE, A SHORT DISTANCE AWAY...
THERE HAS BEEN AN UNEXPLAINED DISTURBANCE AT THE GATE. WE MUST HURRY THE LOADING.
GEORGE WUNDER

STEVE ROPER

COUNTESS KAVYAAR AND THE DWARF WILL BOTH LIVE, MR. ROPER!
GOOD! THERE'S A FEDERAL BOUNTY ON THAT VARIETY OF VERMIN!
POLICE AMBULANCE
AN FBI RAIDING DETAIL IS READY TO SWOOP DOWN ON HER HOUSE!
BETTER RIDE ALONG TO THE HOSPITAL WITH THE OTHERS! YOU'RE PRETTY BADLY DENTED HERE AND THERE!
AND MISS THE LAST ACT?--NOT MUCH! BESIDES, IF THEY'VE PUT ONE SCRATCH ON THE GUY WHO OWNS THIS COAT--I WANT TO SQUARE ACCOUNTS FOR HIM!
SAUNDERS GLOSSON

DIXIE DUGAN

THIS MAY SOUND SILLY, BUT I FEEL SORTA RELIEVED I DON'T HAVE A FORTUNE TO WORRY ABOUT—
WELL—THAT'S ONE WAY TO LOOK AT IT—
THERE GOES MY "ANGEL"
5-28

BUT I AM WORRIED FOR MARVE—HE'S BEEN MAKING BIG PLANS TO EXPAND HIS RESTAURANT—I MEAN OUR RESTAURANT AFTER WE'RE MARRIED
FRANKLY, I DON'T THINK IT'LL MAKE MUCH DIFFERENCE WITH MARVE—

BUT—WILL IT??
YOU KIN START IN WITH THEM PLANS—AND—UH—DON'T SPARE EXPENSES, IF YOU GET WHAT I MEAN—
YES, SIR—YOU'LL HAVE THE SLICKEST LOOKING RESTAURANT IN TOWN

MYRTLE

WINNIE WINKLE

DONALD DUCK

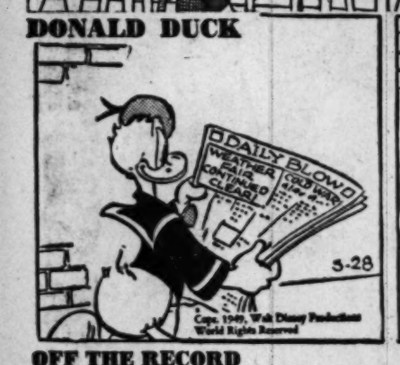

OFF THE RECORD

By Ed Reed

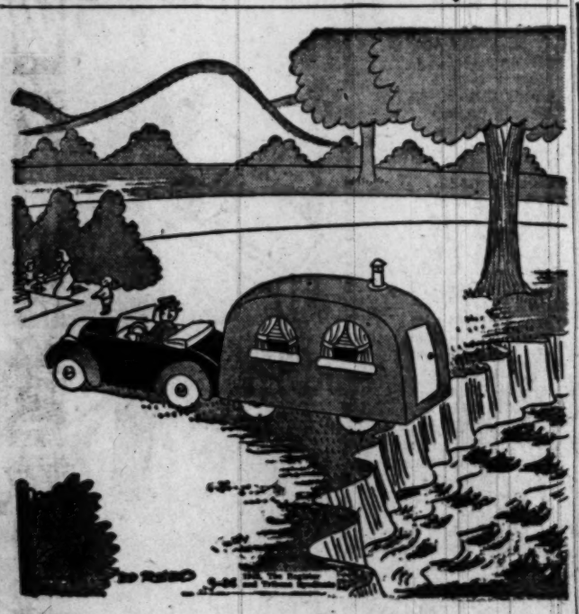

"Okay, my dear mother-in-law, step out—the picnic's ready!"

NAPOLEON

Merry Menagerie—By Walt Disney

"Guess they think I'm a shock-proof, waterproof WATCH dog!"

stop in and see the
Frigidaire Refrigerators
Super-freezer-meter-miser - 5 year protection plan.
FREE
Jiffy Measuring Glass when you visit our display—no obligation
J. C. EGGLESTON
Electrical
SALES — SERVICE
8100 Georgia Ave. TA. 4400

The Washington Merry-Go-Round

Love for FBI Head News in Europe

By Drew Pearson

The State Department's "Voice of America" recently carried an unusual broadcast to Europe. It told about a police chief who was not feared and hated, but who was so loved and respected that the American people were raising money voluntarily to build a boys' school in his honor.

Hoover

That police chief is J. Edgar Hoover.

From the State Department's viewpoint this was excellent propaganda. Furthermore, it was true.

In the United States it was not especially considered news—for a very good reason. We have come to take the fair-minded head of the FBI so much for granted that we don't realize that in many parts of Europe the head of the secret police is a figure synonymous with invasion of the home, torture and beatings.

Therefore, the State Department quite rightly reported to Europe the amazing fact that the American people wanted to raise money voluntarily to build a juvenile delinquency school as a tribute.

Hoover, since then, has modestly said he does not think a memorial should be built to a living man. However, the name is not important. It's the spirit that counts. And money has been coming in to the J. Edgar Hoover Foundation, Washington, D. C., from all sorts of people. Here is a letter from a preacher in Waco, Tex., the Rev. Arthur J. A. Koerner, who writes:

"I am not a wealthy man, but I want to join in the tribute to a great, unselfish public servant, especially a tribute which will help solve one of our greatest problems—juvenile delinquency. Therefore, my wife and my son, Paul, agreed with me at the breakfast table to mail this foundation every year a check for $10, and to do this continuously after I am gone from this world."

Vishinsky Optimism

Secretary of State Acheson reported to President Truman that Soviet Foreign Minister Vishinsky has been even more cordial at the opening sessions of he Foreign Minister's conference than was reported in the press. Vishinsky also appeared nervous, but this was attributed not to worry over the conference, but to a slight touch of St. Vitus dance, with which the Russian chieftain has been suffering for some time, and which was the reason why he went to Czechoslovakia last winter for a cure.

At one point Vishinsky's expression of hope that much would be accomplished during the Paris discussions caused Britain's Foreign Minister Bevin to say:

"That depends in large part on you."

"It depends on all of us here," Vishinsky replied. "There are not two of us here; there are four of us here. I think we will accomplish a great deal."

During the discussions of the agenda for the Paris talks Acheson raised a question as to how much could be accomplished during the talks. To this Vishinsky made the amazing reply:

"We will reach agreement on everything we take up here."

Acheson interpreted Vishinsky's suggestion that a Japanese peace treaty be considered as an indication that Russia might want to reach a general settlement on all outstanding East-West problems now.

In his cabled report to the White House, however, Acheson cautioned: "One swallow does not a summer make."

Boykin, Alabama

Race riots make sure-fire headlines, but race harmony doesn't. That's why you won't see front-page headlines about Boykin, Ala.

Nevertheless Alabama's Congressman Frank Boykin, who votes against most progressive measures in the House, has made a big contribution toward better race relations in this little town. In fact, the Negroes were so grateful that they named the town after him.

Congressman Boykin not only secured Federal money to help the community, sent personal contributions to improve the schools, but is now offering Negro farmers a Brahma bull and a thoroughbred boar.

After the postoffice of Boykin was opened, the townsfolk sent their first letter to the Congressman for whom the town was named. They got the town's lone white man, J. R. Hall, to write it.

"This community," he wrote, "is small and entirely colored, but they have hopes of expanding by the education of the young folks and the guidance of the older people in better methods of farming.

"Being in public office, you often have a thankless job . . . (but) may this letter be just a token of appreciation and thanks for all the good things you have done for us."

Merry-Go-Round

Commenting on the congressional coalition against his program, President Truman told a recent caller: "Public welfare is still the best politics and legislators who don't know it will find out." . . . Retorting to charges by congressional foes that his legislative demands are too great, Truman added: "My policy always has been to plan big. That way, you can always cut down. But if you plan small, it's difficult to build up." . . . One Congressman accidentally omitted from this column's recent roll-call of the Dixiecrat-GOP coalition is Edward H. Jenison, Illinois Republican . . . Though the resignation of able, young Assistant Secretary of Labor John Gibson was announced two months ago, Secretary Maurice Tobin has persuaded him to remain on the job. Almost every night his wife asks if he has quit. Finally Gibson told her: "Ripley ought to hear about this. You're the first wife I've ever known who wanted her husband to quit work." . . . At Senate hearings on arthritis and rheumatism research, Ralph B. Rogers, Springfield, Mass., motorcycle maker, pointed out that seven million American workers were afflicted with these painful diseases, and that Government research could improve not only their health, but their earning power. Even a slight improvement, he said, would enable them to pay $1 more per person in Federal income taxes, and thus pay for the Federal research.

Copyright, 1949, The Bell Syndicate, Inc.

NO DUST BAG TO EMPTY!
It's the Lewyt
(rhymes with "do it")
REVOLUTIONARY NEW VACUUM CLEANER
FREE! Picture booklet on modern home cleaning.
Call or Write—No Obligation
Win Weitzel
NATIONAL ELECTRIC CO.
808 11th St. N.W. NA. 3720
In Annapolis Hotel Bldg.

For Lumber Call Our Number ATlantic 1400
Hechinger Co.

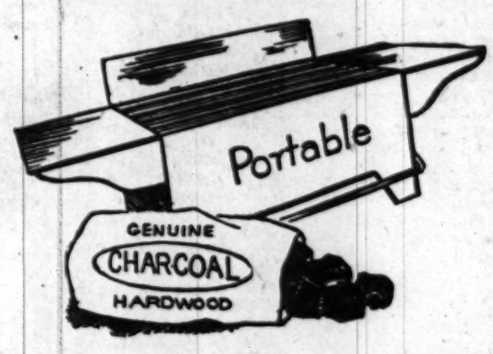

A double special for the double Holiday
Charcoal Grill $2.39
With 5 lbs. of Charcoal
Just in time for the double holiday. A portable grill with 9"x14" cooking space and 5 lbs. of the best quality southern hardwood charcoal, ready to use.
COME—WRITE—PHONE ATlantic 1400
DELIVERIES TO THE BEACHES ARRANGED
NORTHEAST 15th & H Sts. At Bladensburg Rd.
NORTHWEST 8525 Ga. Ave. At Military Rd.
ANACOSTIA 1905 Nichols Ave. At Good Hope Rd.
VIRGINIA Falls Church, Lee Hy. At Hillwood Ave.

A Burke and Herbert checking account is simple—is convenient and with this convenience there's no need to go all around town paying bills when you can mail your personal check from home. Start your account this week sure!
BURKE AND HERBERT
BANK AND TRUST COMPANY
CORNER OF KING AND FAIRFAX STS., ALEXANDRIA, VA.
Oldest Bank in the Old Dominion
MEMBER OF FEDERAL DEPOSIT INSURANCE CORPORATION

THIRD NATIONAL CELEBRITIES GOLF TOURNAMENT
JUNE 4-5
ARMY-NAVY COUNTRY CLUB
Bob Hope, Arthur Godfrey, Sam Snead, Lew Worsham, Dizzy Dean, General Omar Bradley, Attorney General Tom Clark, Frank Leahy, Frank Stranahan, Gene Tunney, Jack Dempsey, and many others.
Adult season ticket—$3—good both days.
Adult single day—$2, Junior (under 16) $1—each day.
Tickets on sale at The Washington Post, Fairway Sport Shop, and the Sport Center
All funds raised by the National Celebrities Golf Tournament, and by the Arthur Godfrey Homecoming show, given at the National Guard Armory Saturday night, are to be used in Attorney General Tom Clark's juvenile delinquency prevention work.
SPONSORED BY
The Washington Post

Moses Hecht	53	Abraham Thropp	19				
Wharton E. Lester	53	Ida Traub	19				
William Littleton	50	Lila Winstead	19				
C. L. Marlow*	48	Morris Wolin	19				
Ernest Jett*	41	Mabel Appel	18				
William Suydan	41	Helen P. Bisaillon	18				
Nell V. Daffer	38	Hattie Catalana	18				
Frank Ira Phelps	38	Charlotte Caton	18				
Grace Beck	37	Raymond Daly	18				
Chas. B. Dulcan, Sr.	37	Sanford Friedman	18				
Jack Rosenberg	37	Cleda Hockman	18				
George M. Quirk	36	Gladys James	18				
Joseph Fenwick*	35	Lewis Norton	18				
Louis Kettler*	35	Mary Robeson	18				
Charles Warrington	35	Mary Smith	18				
Kate Hobday	32	Edna Snider	18				
Elva Keough*	32	Gertie Solomon	18				
Nannie Fisher	31	Leslie Stoddard	18				
Norman Keys	31	Frances R. Sweeney	18				
Emma Ramming	31	Irene Tonker	18				
Hattie Bodkin	30	David Ullman	18				
Abbott Goodrich	30	Harry Brenner	17				
W. J. McCaw	30	Gladys Burke	17				
Denella F. Winship*	30	Quinton Crater	17				
Frank Dawson	29	Joseph Crawford	17				
Sturgeon Nix	29	Norman Farmer	17				
Roscoe Reichard	29	Marie Fenalson	17				
Philip Straus*	29	Clinton Flint, Sr.	17				
M. F. Tannenbaum*	29	Phil Friedlander	17				
Elsie Alider	28	Amelia Lilley*	17				
Isabel Blackman	28	Mitchell Milkie	17				
J. Willard Nalls	28	Delbert Osborne	17				
Lucy B. Stockman	28	Harry Pugh	17				
John Tallentire*	28	David Rabineau	17				
Charles Barnes	27	Flora Pagan	17				
Mildred Long Ehlis	27	Sylvan Sean	17				
Marie Williams	27	Hazel Shannon	17				
Florence Austin	26	Clara Smith	17				
Lavina Cookson	26	Joseph Stein	17				
Jordan Crawford	26	Charles Umphries	17				
Irene Crummitt*	26	Charles Baker	16				
M. D'Anna	26	Marie Dorsey Bealle	16				
E. St. J. Treuleben*	26	Ethel Bennett	16				
Lorene F. Gaiser	25	Raymond Blair	16				
Allene Amidon Gass	25	Solomon Brill	16				
Rose Gerwig	25	Harriet Brown	16				
Edward Holmes	25	Harry Carliner	16				
Margaret Kelly	25	Marvin Coesens	16				
Effie Reynolds Moore	25	Harry Cohen	16				
Muriel H. Baldwin	24	Ruth Cole	16				
Milford Blum	24	Florence Crawford	16				
William Bozman	24	Louis Florimbo	16				
George Burch	24	Lorena Glick	16				
Charles Carriere	24	Joseph Green	16				
Helen Clifford	24	Elizabeth Hedderson*	16				
Robert Covington*	24	Montrose Jett	16				
Charles Dietz	24	Lillian G. Magaziner	16				
Verna A. Dixon*	24	Joseph Martin	16				
Josephine Leap	24	Fannie Merzel	16				
Frances Mezzanotti	24	Harriet Mills	16				
Morris Moss	24	Grace Murphy	16				
Minna Simon*	24	Ester E. Nau	16				
Walter Solomon	24	Jean Rothenberg	16	Ernest Violet	13		
Elsie Watson	24	Helen Scofield*	16	Blanche Wallace	13		
Florence Atkisson	23	Samuel Shell	16	Mary White	13		
Chester Bray	23	Eunice Myers Shine	16	Wilfred White	13		
Louise Chase	23	Richard Stanley	16	Cora Arthur	12		
Harry Davidow	23	Carrie B. Stover	16	Tallie Barnett	12		
Eva DeBroske	23	Alma Strong	16	Rudolph Bernheimer	12		
Lou Frankel	23	Violet Tangeman	16	Edith E. Cashour	12		
George Gass	23	Richard Wathen	16	Shirley Daneman	12		
Edythe Hepner	23	Harland White	16	Catherine Eisenacher	12		
William Kniseley*	23	Alice Ball	15	James Fountain	12		
Johnny McDonald	23	Arthur Bennett*	15	Jeannette Garton	12		
Hazel Nevitt Sheffield	23	Adolph Block	15	Robert Heinricks	12		
Elizabeth Newell	23	Ethel Bolen	15	Robert Jones	12		
Etta Painter	23	Clifford Borneman	15	Clarence Keller	12		
Olive Shoemaker	23	Jarvis Cissell	15	Morris Marks	12		
Bertie Taylor*	23	James Clerk	15	Harold Melnicove	12	Jason Harris	8
William Thompson	23	Morrell Depre	15	Martha V. Morrell	12	Hazel Hawse	8
Freda Traub	23	Laura Ellis	15	Edna Oliver	12	Eelima Hoffman	8
Amanda R. Turpin	23	Sarah Fortey	15	Ethel Rambo	12	Mary Hughes	8
Idelia Williams	23	Alvin Friedlander	15	Wm. C. Richardson	12	Eleanor Jackson	8
John Baughan	22	Pearl Goldstein	15	Bessie Sapperstein	12	Julian Kaye	8
William Chapman	22	Margaret Hartley	15	Emilia Saraceni	12	Naomi Kellman	8
Barbara Claypoole	22	Lillian Holmes	15	Albert Scott	12	Eldis Kracke	8
J. Cohen	22	Nellie Howell	15	Frank Tate	12	David Landman	8
Ellen Dixon	22	Harry Johnson	15	John Thomas	12	Eunice Lizear	8
William Freeman	22	Emma Kaiser	15	Arthur Witmer	12	Dolly Milkie	8
Leonard Harper	22	Moe Kinland	15	Theodore Woode	12	Michael Mizales	8
Mary Holdson	22	Edward Kneesi	15	Natalina Botrone	11	C. Motyka	8
Betty Leaman	22	Fred Knox	15	Leo Cannon	11	Jack Nine	8
Daisy Naylor*	22	Doris LaVine	15	John Carroll	11	Ruth Norris	8
Narcissa T. Norton*	22	Jack Marks	15	Irvin Clark	11	Sarah Oscar	8
Metta Shinn	22	Elsie Mintz	15	Louise English	11	Anna Quick	8
Emmett Walker	22	Mary Moffett	15	Belle Free	11	Marcellus Pinkard	8
James Weaver*	22	Edith H. Moore	15	Alfred Giordano	11	Domenico Pisciotta	8
Mary Williams	22	DeWitt T. Osborne	15	Mabel Hesen	11	John W. Porter	8
Lillie Wine	22	L. Creekmore Bailey	15	Berk Hoover	11	Victoria Sesso	8
Jack Catts	21	Ben Rose	15	Isaac Iseman	11	Ena Shepherd	8
Elizabeth Clark	21	Harold Schattman	15	Florence Kimes	11	Eddie Smith	8
Gladys Clubb	21	Arturo Sireno	15	Robt. Koehlerschmidt	11	Thelma Speth	8
Hilda Davis	21	David Sutherland	15	Mary B. Lane	11	Grace Spitzer	8
Dorothy Faulkner	21	Sadie Timberlake	15	Irene Magarity	11	Harriet Stearns	8
Alan Friedman	21	John Tucci	15	Thelma McKee	11	Beatrice L. St. Pierre	8
Philip Goundie	21	Raymond Winter	15	Margaret Miller	11	Elsie Tinsley	8
Sam Hecht	21	Rosalie Applestein	14	Catherine Nagel	11	William Turley	8
Raymond Huston	21	Alice Bean*	14	Thomas O'Neil	11	Arthur Upright	8
Sophia Kohn	21	Frederick Becker	14	Virginia Pettijohn	11	Richard Utterback	8
Irene Littleton	21	George Caldwell	14	Paul Roberts	11	Merle Weaver	8
William M. Loman	21	Harry Carter	14	Casper Segreti	11	Jerome J. Wilson	8
James Mitchell*	21	Eva Conn	14	Walter Talkes	11	Opal Wilson	8
George Mudge*	21	Mary Burkhard Ely	14	Warren Tydings	11	Levie Wilver	8
Adelia Nagengast	21	Roger Emmett	14	Anna Wilson	11	Evelyn Arena	7
Mabel Potteiger	21	David Feldman	14	Hooker Acheson	10	Minnie Aborn	7
David Robinson	21	Charles Gaylord	14	Clarissa Best	10	Horace C. Bailey	7
Laura Robinson	21	Rose Goldfish	14	Sigmund Bernheimer	10	Henry Barber	7
James Rotto	21	Feltus Kaufman	14	Virginia L. Bohrer	10	Henry Bell	7
Mabel Sparrow	21	Lucie Ketler	14	Nellie C. Caneva	10	Bertha Blumenthal	7
Nellie Albrecht	20	Evelyn King	14	Luther Doeman	10	Laura Bryant	7
John Aylor*	20	Albert LaBonte	14	Isaac Francis	10	Edward A. Byrne	7
Jack Blau	20	William Liesmann	14	Alphonso Garnett	10	Beatrice C. Brody	7
Mary C. Calhoun	20	Blanch Lionberger	14	Sydney Haken	10	Thomas Burns	7
Bessie Ford	20	Iva Lumpkin	14	Ruby I. Hesse	10	Bertha Cadenhead	7
Esther Garrison	20	Margaret McNamara	14	Angela Isabella	10	Josephine Callahan	7
Rosalie B. Herbert	20	Florence Mellett	14	Alex Oberman	10	F. Chamberlain	7
Margaret Kendall	20	Daisy Norris*	14	Louis Pinerman	10	Myrteal Claus	7
Francis Kitwell*	20	Bessie Rogers	14	Virginia Rizzo	10	Priscilla Collins	7
Fannie Levitin	20	Eva Sammond	14	Mary Roberts	10	Jennie M. Colucci	7
Ann McCorquodale	20	Mary Spielman	14	Jerome Schweitzer	10	Margaret Cooper	7
Bernard McGinness	20	Nathaniel Stein	14	Amelia Talbot	10	Grace P. Cordell	7
Margaret Ricketts	20	Alfred Stoneburner	14	Frances Thomas	10	Alice Cox	7
Ovellia Ridgeway	20	Robert Wills	14	Melvin D. Brooks	9	Lawrence Crandall	7
Pauline Roach	20	Joseph L. Alenty	13	Margaret Cohill	9	Opal Crosslin	7
Violetta Sutton	20	Edward Bahn	13	Andrew J. Day	9	Betty Curry	7
Ollie M. Taylor	20	Albert Burdine	13	Dorothy Dunlap	9	Frances Day	7
Louise White	20	Dave Cohen	13	Irene J. Fletcher	9	Theodore Dick	7
Mary Williner	20	Roland Cook	13	Martha Harvill	9	Eula Dodge	7
Cleveland Alsop	19	Bertha Davis	13	Harry Inman, jr.	9	Henry Farrell	7
Albert Andrusia	19	Michael Di Bella	13	John Kennedy	9	Ethel Farthing	7
Frank Breitweiser	19	Mary Dorsey	13	Ruth Lisk	9	Joseph Fiumara	7
Corinne Brown	19	Milton H. Douglass	13	Lillian Lynn	9	Andrew T. Fleming	7
Josephine Cardia	19	Henry Epps	13	Richard S. Meyer	9	Edna D. Folk	7
John Clarke*	19	Henry Frame	13	Grace Morton	9	Marion Forney	7
Pauline Crowder	19	May Gallahan	13	Mary Nearing	9	James Fowler	7
Samuel Dulcan	19	Edward Gray	13	Harry Pinkard	9	William Fraser	7
Bessie Dulin	19	Thomas Gunther	13	Patrick Ruane	9	Margaret Geoghegan	7
Louis Etelson	19	Harry Hirshberg	13	Joseph Ruppell	9	Ligon A. Giles	7
Edna Feeney	19	Amedo Iacone	13	William Scott	9	Violet Gore	7
Frank Fisher*	19	Margaret Jones	13	John V. Thompson	9	George C. Gorham	7
Nettie Gibson	19	William Levi	13	Albert J. Tucci	9	Jessica Grice	7
William Gotthardt	19	Undine Livesay	13	Harry L. Weisman	9	Ella Griffith	7
Pearl Hall	19	Ben Levin	13	George E. Wine	9	Alta Haliday	7
Dorothy Hargitt	19	Felice Long	13	Mary Yowell	9	Para Hall	7
Ednor M. Hixson	19	Alvin Lorig	13	Fannie Zimmerman	9	Isabella Hamilton	7
Katherine Holleran	19	John Marriott	13	John Anderson	8	Elizabeth Hawkins	7
Angelus Howell	19	George Mazzo	13	Eleanor Bethel	8	Margaret Heard	7
Marian Kane	19	Dorothy McCallum	13	Albert Blount	8	Mary Henderson	7
Harold Levi	19	Grace Merryman	13	Ruth R. Booth	8	Violet Hines	7
Flora Levin	19	Susan Minear	13	Rene Bozzie	8	Elsie Hobbs	7
Melvin Louis	19	Marion Money	13	Charles Brown	8	Anna Huber	7
J. Reuben Marks	19	Eleanor M. Mueller	13	Whaley Carpenter	8	John Hughes	7
Albert Marland	19	Elva Neetz*	13	Antoniette Caruso	8	Mary R. Hunter	7
James Morton	19	Jack Neff	13	Mary Cittadino	8	Bess Jones	7
Byron Mundy	19	James Neri	13	Edna Clubb	8	Bette Joseph	7
Louis Mushinsky	19	Hayworth North	13	Gilbert Corman	8	Raymond A. Joseph	7
Samuel Pinkard	19	William Norwood	13	Lucy Crismani	8	Samuel Juster	7
Louise Poole	19	Matthew Pepper*	13	Aloysius L. Cullison	8	Esther Kelley	7
Henry Roberts	19	Roy Pryor	13	Frieda Dugdale	8	Dorothy Kern	7
Lelia Routzahn	19	Frances Rankin	13	Anna B. Eagle	8	Agnes Kranz	7
Alma Smith	19	Eltha Rupp	13	Yvonne Farnham	8	Caroline Kretsinger	7
Armenta Snavely	19	Lula Scanlon	13	Dorothy G. Fitzgerald	8	Alberta Leapley	7
Magdalene Suit	19	Helen Sides	13	Ida Franklin	8	Rona Leigh	7
Joseph Taylor	19	Andrew Stewart	13	Edith Genua	8	Elmer Leman	7
Roy Thompson	19	Elizabeth Tagart	13	Eve Gessner	8	Stuart B. Levi	7
		Vincent Teske	13	Ernest Gold	8	Helen Levin	7
				Oscar Gold	8	Manfred Lovin	7
						Alice McAlee	7
						Hayward J. McDaniel	7
						Ernest McKeever	7
						Edna Maire	7
						Frances Malatesto	7
						Freeman Mann	7
						James Matthews	7
						Vivianne R. Merryman	7
						Mary Sheridan	7
						Jean Milligan	7
						Mary Minnigh	7
						Ruth Morgan	7
						Aaron Moten	7
						John Murray	7
						Sadie Ockershausen	7
						Esther O'Reilly	7
						Pearl Osborne	7
						John H. Paswaters	7
						Ruth Pitts	7
						Evelyn Powell	7
						Joy Prince	7
						Hulda Read	7
						Monette Redlick	7
						Clarissa Relfenstuhl	7
						Walter Reitz	7
						Gladys Rhoads	7
						Velma Ridenour	7
						Alma Roach	7
						Elizabeth Rosser	7
						Josephine Ruefly	7
						Oakley Sanders	7
						Harry Schmoyer	7
						Mary Sheridan	7
						Jeanne Shipe	7
						Grace Shirkey	7
						Anita Shumate	7
						Ethel Sisley	7
						Rose Spadacino	7
						Mildred Sutton	7
						Don Taylor	7
						Dorothy Tennyson	7
						James Thorpe	7
						Olive Tolson	7
						William Towberman	7
						Julianna Trimmer	7
						Maysie Tucker	7
						Emmett Vowell	7
						Thelma Weaver	7
						Ida Wechsler	7
						Katherine Whaling	7
						Lavina Wichterman	7
						Ethel Williams	7
						Nannie Woody	7
						Frances Zablocky	7
						Mabel Alexander	6
						George Anderson	6
						Emma Baker	6
						Effie Barksdale	6
						Jeanette Blumenthal	6
						Elisa Bove	6
						Catherine Brawley	6
						Mae Bridgett	6
						Hazel Brooks	6
						William A. Brooks	6
						John Burke	6
						James Campbell	6
						Irene E. Cannon	6
						Madge Caskey	6
						Nora Cochran	6
						John Coombe	6
						Myrtle Cox	6
						Victoria Cross	6
						Marietta Curtis	6
						Goldie Darrall	6
						Evelyn Day	6
						Mary Catherine Denney	6
						Verna De Vol	6
						Sadie R. Dodd	6
						Louise Doleman	6
						Earl Dorfman	6
						Maude Edmonds	6
						Clara Edwards	6
						Dagmar Erickson	6
						Maude Ferrell	6
						Sofia Fonda	6
						Erich Frank	6
						Sadie Freeman	6
						William Groves	6
						Arthur Gretton	6
						Georgia Hailstorks	6
						Blanche Hardesty	6
						Miriam Hazlett	6
						Patrick Healy	6
						Ralph Hofman	6
						Mary Holbrook	6
						Mary Howard	6
						Katie Isemann	6
						Esther B. Jaffe	6
						Ernestine G. Jones	6
						Robert Jones	6
						Wister Jones	6
						Amy Junghams	6
						Morris Kern	6
						Delma Kibbey	6
						Mae Kincheloe	6
						Elizabeth Kirk	6
						Evelyn Kleindienst	6
						Betty Knight	6
						Eleanor Kremer	6
						Lena Lanning	6
						Laura Levdahl	6
						Kathryn Leverton	6
						Netty Levy	6
						Martha Lorentz	6
						George Luckey	6
						Fannie McCurdy	6
						Bessie McDuffie	6
						Beulah McFadden	6
						Kate L. McMillan	6
						Lena Maddox	6
						David Markowitz	6
						Esther Mason	6
						Jane L. Mihos	6
						Neva Miller	6
						Mary Minear	6
						Jessie Noseworthy	6
						Madeline Nowak	6
						Shirley Nyman	6
						Viola Ober	6
						June Patterson	6
						Helen L. Pinkus	6
						Walter Powell	6
						Emma Reardon	6
						Frances Reed	6
						Arthur Reid	6
						Nellie Revell	6
						Catrel Rexrode	6
						Fanny Rosenfeld	6
						Mary Rutledge	6
						William R. Ryland	6
						Margie Sanders	6
						Minna Shapiro	6
						Vincent Sharpe	6
						Hyman Sigel	6
						Florence M. Smart	6
						Patrick Smyth	6
						Lillian Solomon	6
						Ella Souder	6
						Jennie Sparacino	6
						Phyllis Stagg	6
						Bernice O. I. Stargell	6
						Samuel Steinberg	6
						Frances Sullivan	6
						Nettie O. Swift	6
						George Swords	6
						Victor Trapani	6
						Amelia Turley	6
						Ruth Taylor	6
						Lena Vallandingham	6
						Lou Van Noy	6
						Florence Walker	6
						Alice Weaver	6
						Freda Weir	6
						Inita Wheeler	6
						Georgette White	6
						Robert Wilson	6
						Hazel V. Woodward	6
						Evie Acree	5
						Bertha Ames	5
						Helene Bachman	5
						Catherine Bailey	5
						Grace Banks	5
						Lloyd Berger	5
						Cora Best	5
						Margaret Binnix	5
						Albena Bock	5
						George Booth	5
						Irving Broner	5
						Melen P. Bruzee	5
						Betty Buchanan	5
						Rosanna Buckholz	5
						Edith C. Burch	5
						Florence Burch	5
						Esther Calloway	5
						Kathleen Carter	5
						Mary E. Champion	5
						Mary H. Citrano	5
						Lucille Clarke	5
						Wilma Cline	5
						Mamie Coons	5
						F. N. Cunningham	5
						Mary E. Danos	5
						Marguerite Deane	5
						Llene L. DeMar	5
						Nettie Di Giorgi	5
						Lula Doughton	5
						Adele Ellis	5
						Lena Falcone	5
						Eula M. Fels	5
						Patricia Forsythe	5
						K. Funkhouser	5
						Catherine Gardner	5
						Minnie L. Gilman	5
						Libby Glascoe	5
						Belle Goldberg	5
						Gloria N. Grau	5
						C. B. Hammonds	5
						Ruth Hampton	5
						Anna Harris	5
						Virginia Healey	5
						W. H. Henderson	5
						Gladys Hill	5
						Bolden Hubbard	5
						Nona Huntsinger	5
						Elma Jackson	5
						Lillian Kendall	5
						Albert Lang	5
						Thelma Lathon	5
						Carroll E. Lee	5
						Madaline Leone	5
						Howard Lewis	5
						Mary Lewis	5
						Elizabeth Matera	5
						K. McLaughlin	5
						Willie G. McNair	5
						Lillian Marks	5
						Josephine Miller	5
						A. P. Morgan	5
						Mary Mulherin	5
						Mary Nettles	5
						W. S. Nicewarner	5
						T. Ostenkamp	5
						Mabel Pearson	5
						Mildred Peplin	5
						Mary Pennington	5
						T. M. Pembleton	5
						Mary Carter	5
						Mary Pratt	5
						Grady Pitts	5
						Mary Robinson	5
						Ann E. Rogers	5
						Samuel Schiavo	5
						Mabel Shiff	5
						Lela Shultz	5
						F. W. Sigmund	5
						Harry Simmons	5
						Mary Skinner	5
						Rita A. Slattery	5
						Thomas L. Smith	5
						Herman Spiegel	5
						Dora Stone	5
						James Storey	5
						Mary B. Trenholm	5
						Alma J. Turner	5
						Louis Val	5
						Phoebe Walker	5
						Max Warsaw	5
						Rebecca Waters	5
						Bernice Waugaman	5
						Marion R. Webster	5
						Raymond Welch	5
						Walter Whiteacre	5
						Doris F. White	5
						Mabel Whitten	5
						Elizabeth Williams	5
						Goldie Williams	5
						Jennie Woodland	5
						Jeanette Youngs	5

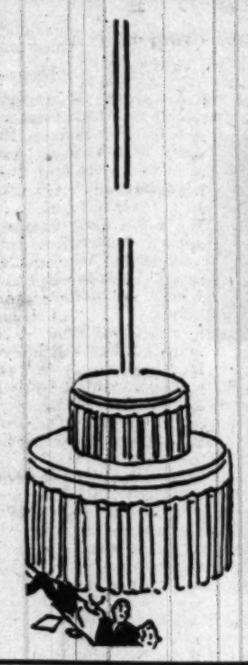

Meet Our Honorary

BOARD OF DIRECTORS

They Are the Valued and Loyal Associates Who Form

The Hecht Co. "TEN-TO-FIFTY YEAR and FIVE-TO-TEN YEAR CLUBS"

THEY'RE meeting tonight. All seven hundred fifty-one (751) of them. To welcome into membership eighteen more Hecht Co. Associates who have completed a decade of service with us and 101 who have completed 5 years' service. They're meeting tonight, formally. But all through the 53 years of The Hecht Co.'s career, this loyal and valued group has been meeting and serving you. You, our customers, know many of them personally. They tell all Hecht Co. Associates what you like, what you want so that all of us can serve you better. Naturally, we turn to our "Honorary Board of Directors" whose service through the years uniquely qualifies them to guide the rest of us toward their high standards of leadership and service.

WE'VE over thirty-five hundred persons in our store family. Enough to form a little community. We like to think of the members of our Ten-to-Fifty and Five-to-Ten Clubs as our leading citizens. They first settled, they laid the foundations, they planned the growth, and through the years their wise heads and practiced hands have given us the prestige and affection all communities strive to achieve. The spirit and devotion of this group typify the feelings of our entire store community. We like you to visit us and enjoy every minute of your stay. For, your loyal patronage and recognition of all of us are the highest rewards in retailing—the realization that we are pleasing you.

P.S. *This page first appeared on May 20th, 1940, in The Washington Post. We reprint this annual meeting of our Honorary Board of Directors with proper revision in names and figures to bring it up to date.*

**Though these club members are retired, they're with us in spirit . . . an inspiration to all The Hecht Co. Associates.*